

Orange for ORACLE

V4.0

1.	15
1.1	15
1.2	15
1.3	ONLINE UPGRADE	16
2.	17
2.1	17
2.2	17
2.2.1	17
2.2.2	(Online Upgrade).....	25
2.3	ORANGE CONFIGURATION ADMIN	25
2.3.1	Orange Configuration Admin	26
2.3.2	27
2.3.3	DBMS	27
2.3.4	DBMS	29
2.3.5	29
2.3.6	DB	30
2.3.7	30
2.4	REGISTRATION KEY	33
2.5	34
2.5.1	34
2.5.2	DBMS	35
3.	36
3.1	36
3.1.1	TNS	36
3.1.2	tnsnames.ora	36
3.2	39
3.2.1	Global Options	39
3.3	LOGON	44
3.4	45
3.5	46
4.	(SCHEMA BROWSER)	47
4.1	47
4.2	48

4.3		48
4.3.1		48
4.3.2		49
4.3.3	<i>Table</i>	49
4.3.4	<i>Object Table</i>	58
4.3.5	<i>Index</i>	59
4.3.6	<i>Trigger</i>	60
4.3.7	<i>Constraint</i>	62
4.3.8	<i>View</i>	68
4.3.9	<i>Type</i>	69
4.3.10	<i>Synonym</i>	71
4.3.11	<i>DB link</i>	72
4.3.12	<i>Sequence</i>	73
4.3.13	<i>Materialized View</i>	74
4.3.14	<i>Procedure</i>	75
4.3.15	<i>Function</i>	77
4.3.16	<i>Package</i>	79
4.3.17	<i>Java</i>	81
4.3.18	<i>Tablespace</i>	82
4.4	(CREATE)	85
4.4.1	<i>Synonym</i>	85
4.4.2	<i>Index</i>	86
4.4.3	<i>Table</i>	89
4.4.4	<i>Sequence</i>	95
4.4.5	<i>Cluster</i>	96
4.4.6	<i>DB-Link</i>	98
4.5	(ALTER)	99
4.5.1	<i>Index</i>	99
4.5.2	<i>Table</i>	103
4.6	ANALYZE/COMPILE	108
4.6.1	<i>Analyze</i>	108
4.6.2	<i>Compile</i>	109
5.	(QUERY BUILDER)	110
5.1		110
5.2		110

5.3		111
5.3.1		111
5.3.2	SQL	112
5.3.3	Relation	113
5.3.4	Alias (Select)	115
5.3.5	Alias	117
5.3.6	Where 가	118
5.3.7	Group By	119
5.3.8	Having 가	121
5.3.9	Order By 가	122
5.3.10		122
5.3.11	Return	122
6.	PLAN TOOL	123
6.1	PLAN TOOL	123
6.2	PLAN TOOL	124
6.3	PLAN TOOL	124
6.4		125
6.4.1	Parsing Schema	125
6.4.2	Optimizer Mode	126
6.4.3	SQL	127
6.4.4	SQL	129
6.4.5	Pro*C Source Code Analysis	129
6.5		132
6.5.1		132
6.5.2	Local File	133
6.5.3	FTP	134
6.5.4	Trace Level	135
6.5.5		136
6.6	PLAN TOOL SQL	137
6.6.1	Row Viewer	138
6.6.2	SQL	138
6.7	WORKSPACE	139
6.7.1		139
6.7.2	Plan Tool	139
6.7.3	Workspace	140

6.8	PLAN TOOL	141
6.8.1	General	141
6.8.2	Database	142
6.8.3	Editor	143
6.8.4	Result	144
6.8.5	Grid	145
6.8.6	SQL Formatter	146
7.	SQL TOOL	147
7.1	SQL TOOL	147
7.2	SQL TOOL	148
7.3	SQL TOOL	148
7.3.1	SQL Tool	148
7.3.2	SQL	149
7.3.3	LOBs, LONG, RAWs	151
7.3.4		153
7.3.5	Row Viewer	154
7.3.6	Description	155
7.3.7	Full Description	156
7.3.8	Comment , Uncomment	157
7.3.9	Named Script	158
7.3.10	Cached SQL	160
7.3.11	SQL Formatter	161
7.3.12	Refresh Last Execution Result	162
7.3.13	SQL Template	163
7.3.14		164
7.3.15	SQL	165
7.3.16	Bookmark	166
7.3.17		167
7.3.18		167
7.3.19	Find	168
7.3.20	Replace	169
7.3.21	Bind Variable	170
7.3.22	SQL HINT	172
7.3.23		173
7.3.24	Commit , Rollback	173

7.3.25	Work Space	174
7.3.26	SQL	174
7.3.27	(Edit Mode)	176
7.3.28	SQL Tool	179
8.	PL/SQL TOOL	186
8.1	PL/SQL TOOL	186
8.2	PL/SQL TOOL	186
8.3	PL/SQL TOOL	187
8.3.1	PL/SQL Tool	187
8.3.2		187
8.3.3		189
8.3.4		190
8.3.5	Editor	192
8.3.6	SQL	192
8.3.7	PL/SQL Debugger	193
8.3.8	PL/SQL Tool Options	195
9.	SQL MONITOR	196
9.1	SQL MONITOR	196
9.2	SQL MONITOR	196
9.3	SQL MONITOR	196
9.3.1	SQL Monitor	196
9.3.2	SQL Monitor	197
9.3.3	SQL Monitor	199
9.3.4	SQL	200
9.3.5	Report	202
9.3.6	SQL	203
9.3.7	SQL Monitor	205
9.3.8	SQL Monitor Option	206
10.	SESSION MONITOR	207
10.1	SESSION MONITOR	207
10.2	SESSION MONITOR	207
10.3	SESSION MONITOR	207
10.3.1	Session Monitor	207
10.3.2	Session Monitor Option	210

10.3.3	Session Monitor	SQL Trace	213
10.3.4	Session Kill		214
10.3.5		가	215
10.3.6			216
11.	LOCK/LATCH MONITOR			217
11.1	LOCK MONITOR		217
11.2	LOCK MONITOR		217
11.3	LOCK MONITOR		218
11.3.1	Lock Monitor		218
11.3.2	Lock	Latch	218
11.3.3	Lock List		220
11.3.4	Lock List Sort		221
11.3.5	Lock Holding/Waiting		222
11.3.6	Lock Holding/Waiting	Kill	223
11.3.7	Lock	SQL Trace	224
11.3.8			224
11.3.9	Lock Monitor	Option	225
12.	TRACE TOOL.....			228
12.1	TRACE		228
12.2	TRACE		228
12.3	TRACE		228
12.3.1	Trace		228
12.3.2	Local Database / NT Server Database	Trace File	229
12.3.3	Remote Database	Trace File	230
12.3.4	Trace		231
12.3.5			234
13.	DATABASE INFORMATION.....			235
13.1	DATABASE INFORMATION		235
13.2	DATABASE INFORMATION		235
13.3	DATABASE INFORMATION		236
13.4	DATABASE INFORMATION	TAB	236
13.5			237
14.	DESCRIPTION TOOL.....			238

14.1	DESCRIPTION TOOL	238
14.2	DESCRIPTION TOOL	238
14.3	DESCRIPTION TOOL	238
14.3.1	<i>Description Tool</i>	238
14.3.2	<i>Object</i>	239
14.3.3	가 Object가	240
14.4	OBJECT	240
14.4.1	<i>Cluster</i>	240
14.4.2	<i>Constraint</i>	240
14.4.3	<i>Context</i>	241
14.4.4	<i>DB Link</i>	241
14.4.5	<i>Dimension</i>	241
14.4.6	<i>Directory</i>	241
14.4.7	<i>Function</i>	242
14.4.8	<i>Index</i>	242
14.4.9	<i>Index Type</i>	242
14.4.10	<i>Java</i>	242
14.4.11	<i>Library</i>	243
14.4.12	<i>Operator</i>	243
14.4.13	<i>Package</i>	243
14.4.14	<i>Procedure</i>	244
14.4.15	<i>Profile</i>	244
14.4.16	<i>Role</i>	244
14.4.17	<i>Sequence</i>	244
14.4.18	<i>Synonym</i>	245
14.4.19	<i>Table</i>	245
14.4.20	<i>Trigger</i>	245
14.4.21	<i>Type</i>	246
14.4.22	<i>View</i>	246
14.4.23	<i>Snapshot Log(Mview Log)</i>	246
14.4.24	<i>Description</i>	247
14.4.25	<i>Full Description</i>	248
14.4.26	<i>Description Option</i>	263
15.	TABLE EDITOR	264
15.1	TABLE EDITOR	264

15.2	TABLE EDITOR	264
15.3	TABLE EDITOR	264
15.3.1	<i>Table Editor</i>	264
15.3.2		265
15.3.3		266
15.3.4	<i>Undelete</i>	267
15.3.5		268
15.3.6	<i>Row Editor</i>	268
15.3.7	<i>BLOB, RAW, LONG RAW Import</i>	269
15.3.8	<i>DML</i>	270
15.3.9	<i>Table Editor Options</i>	271
16.	ERP MONITOR	274
16.1	ERP MONITOR	274
16.2	ERP MONITOR	274
16.2.1	<i>Request ID Request</i>	274
16.2.2	<i>User Request</i>	275
16.2.3	<i>Job</i>	276
16.2.4	<i>Concurrent Manager</i>	277
17.	NETWORK CONFIGURATION TOOL	278
17.1	NETWORK CONFIGURATION TOOL	278
17.2	NETWORK CONFIGURATION TOOL	278
17.2.1	<i>Network Configuration Tool</i>	278
17.2.2	<i>Tnsnames.ora Load</i>	279
17.2.3	<i>Service Name ㄱ</i>	280
17.2.4		281
18.	SPACE MANAGER	283
18.1	SPACE MANAGER	283
18.2	SPACE MANAGER	284
18.3	SPACE MANAGER	284
18.3.1	<i>Space Manager</i>	284
18.3.2	<i>Space Manager</i>	284
18.3.3		287
18.3.4		289
18.3.5		291

18.3.6		294
18.3.7	Tablespace Coalesce	295
18.3.8	Tablespace 가	295
18.3.9		296
18.3.10	Tablespace	296
18.3.11	Tablespace Parameter	298
18.3.12	Datafile Parameter	299
18.3.13	Rollback Segment	300
18.3.14	Rollback Segment	301
18.3.15	Rollback Segment Parameter /	302
18.3.16	Rollback Segment	303
18.3.17	Rollback Segment (Shrink)	304
18.3.18	Rollback Segment	305
18.3.19	Redo Log Groups	305
18.3.20	Redo Log Group	307
18.3.21	Log Switch	307
18.3.22	Redo Log Groups	307
18.3.23	Space Manager	308
19.	SECURITY MANAGER.....		309
19.1	SECURITY MANAGER	309
19.2	SECURITY MANAGER	309
19.3	SECURITY MANAGER	309
19.3.1	Security Manager	309
19.3.2		310
19.3.3		311
19.3.4		318
19.3.5		319
19.3.6		320
19.3.7		322
19.3.8		323
19.3.9		324
19.3.10		325
19.3.11	/	326
19.3.12		327
19.3.13		328

19.3.14	329
19.3.15	330
19.3.16	331
19.3.17	332
19.3.18	333
20.	TRANSACTION MONITOR.....	334
20.1	TRANSACTION MONITOR	334
20.2	TRANSACTION MONITOR	334
20.3	TRANSACTION MONITOR	334
20.3.1	<i>Transaction Monitor</i>	334
20.3.2	<i>Transaction Monitor</i>	336
20.3.3	<i>Transaction Monitor</i>	336
20.3.4	<i>Transaction Monitor Options</i>	337
21.	INSTANCE MONITOR.....	339
21.1	INSTANCE MONITOR	339
21.2	INSTANCE MONITOR	339
21.2.1	<i>Instance Monitor</i>	339
21.2.2	<i>Instance Monitor</i>	340
21.2.3	<i>Instance Monitor Refresh</i>	341
21.2.4	<i>Instance Monitor</i>	341
21.2.5	<i>Instance Monitor</i>	343
21.2.6	343
21.2.7	<i>Instance Monitor</i>	344
22.	GRAPH & REPORT.....	347
22.1	GRAPH & REPORT	347
22.2	GRAPH & REPORT	347
22.3	GRAPH & REPORT	347
22.3.1	<i>Graph & Report</i>	347
22.3.2	<i>Predefined-Group Item</i>	347
22.3.3	<i>Pre-Defined Group Item Snapshot</i>	358
22.3.4	<i>User-Defined Group Add</i>	360
22.3.5	<i>User-Defined Group Item Add</i>	362
22.3.6	<i>User-Defined Group Item</i>	363
22.3.7	<i>User-Defined Group Item</i>	363

22.3.8	<i>Item</i>	<i>Online Graph Item</i>	364	
22.3.9	<i>Item</i>	<i>Online Graph</i>	,	364
22.3.10	<i>Item</i>	<i>Online Graph X</i>	, Y	365
22.3.11	<i>Item</i>	<i>Online Graph</i>		366
22.3.12	<i>Item</i>	<i>Online Graph</i>		366
22.3.13	<i>Item</i>	<i>Online Graph Type</i>		366
22.3.14	<i>Item</i>	<i>Online Graph X</i>	, Y	366
22.3.15	<i>Item</i>	<i>Online Graph Color(Background, X</i>	, Y)	367
22.3.16	<i>Item</i>	<i>Online Graph X</i>		367
22.3.17	<i>Item</i>	<i>Online Graph Y</i>		367
22.3.18	<i>Item</i>	<i>Online Graph Y</i>		368
22.3.19	<i>Item</i>	<i>Online Graph</i>	X, Y Grid	368
22.3.20	<i>Item</i>	<i>Online Graph</i>		369
22.3.21	<i>Item</i>	<i>Online Graph</i>		369
22.3.22	<i>Item</i>	<i>Online Graph Copy</i>		370
23.		HEALTH CHECK.....		371	
23.1		HEALTH CHECK		371
23.2		HEALTH CHECK		371
23.3		HEALTH CHECK		371
23.3.1	<i>Health Check</i>			371
23.3.2	<i>Item</i>			372
23.3.3	<i>Item</i>			373
23.3.4				373
23.3.5	<i>Health Check</i>			374
23.3.6	<i>Health Check</i>			374
23.3.7	<i>Health Check</i>			375
24.		EXPORT		377	
24.1		EXPORT		377
24.2		EXPORT		377
24.3		EXPORT		377
24.3.1	<i>Export</i>			377
24.3.2	<i>Export</i>			377
24.3.3		<i>Export</i>		378
24.3.4	<i>User</i>	<i>Export</i>		379

24.3.5	<i>Table Export</i>	379
24.3.6	<i>Export</i>	380
25.	IMPORT	381
25.1	IMPORT	381
25.2	EXPORT & IMPORT	381
25.3	IMPORT	381
25.3.1	<i>Import</i>	381
25.3.2	<i>Import Options</i>	381
25.3.3	<i>User/Table Import</i>	383
25.3.4	<i>Full Database Import</i>	384
25.3.5	<i>Import</i>	385
25.3.6	<i>Import</i>	385
26.	ANALYZE MANAGER	386
26.1	ANALYZE MANAGER	386
26.2	ANALYZE MANAGER	386
26.3	ANALYZE MANAGER	387
26.3.1	<i>Analyze Manager</i>	387
26.3.2	<i>Analyze Manager</i>	387
26.3.3	<i>Analyze</i>	388
26.4	ANALYZE	392
27.	SESSION INFORMATION	393
27.1	SESSION INFORMATION	393
27.2	SESSION INFO	393
27.3	SESSION INFORMATION	393
27.3.1	<i>Session Information</i>	393
27.3.2	<i>Session Information</i>	394
28.	FILE EDITOR	400
28.1	FILE EDITOR	400
28.2	FILE EDITOR	400
28.3	FILE EDITOR	401
28.3.1	<i>File Editor</i>	401
28.3.2	<i>Workspace</i>	401
28.3.3	<i>Syntax Highlighting</i>	402

28.3.4	<i>File Editor</i>	403
28.3.5		403
29.	LOADER	404
29.1	LOADER	404
29.2	LOADER	404
29.3	LOADER	404
29.3.1	<i>Loader</i>	404
29.3.2	<i>Loader - Load</i>	405
29.3.3	<i>Loader - Unload</i>	409
29.4		413
30.	DESCRIBE DB OBJECTS	414
30.1	DESCRIBE DB OBJECTS	414
30.2	DESCRIBE DB OBJECTS	414
30.2.1	<i>Describe DB Objects</i>	414
30.2.2	<i>Describe DB Objects</i>	414
31.	LOG MINER TOOL	418
31.1	LOG MINER TOOL	418
31.2	LOG MINER TOOL	418
31.3	LOG MINER TOOL	419
31.4	LOG MINER	420
31.4.1	<i>[Dictionary]</i>	420
31.4.2	<i>[Log Lists]</i>	421
31.4.3	<i>[Condition]</i>	422
31.4.4	<i>[Columns]</i>	423
31.5	LOG MINING SESSION	424
31.5.1	<i>Log Mining Session</i>	424
31.5.2		425
31.5.3	<i>Log Mining Session</i>	425
31.6	LOG MINER	426
32.	DATA DICTIONARY TOOL	427
32.1	DATA DICTIONARY TOOL	427
32.2	DATA DICTIONARY TOOL	427
32.3	DATA DICTIONARY TOOL	427

32.3.1	<i>Data Dictionary Tool</i>	427
32.3.2		428
32.3.3	<i>Search</i>	431
32.3.4	<i>Options</i>	431
A.	(EDITOR)	432
A.1	EDITOR	432
A.2	EDITOR	432
A.2.1	<i>Undo / Redo</i>	432
A.2.2	<i>Copy & Paste</i>	432
A.2.3	<i>Find / Replace</i>	433
A.2.4	<i>Delete</i>	434
A.2.5	<i>Move</i>	435
A.2.6	<i>Shift</i>	436
A.2.7	<i>Change Case</i>	436
A.2.8	<i>Auto Complete</i>	436
A.2.9	<i>Match Bracket</i>	437
A.2.10	<i>Book Mark</i>	437
B.	ROW VIEWER/EDITOR	438
B.1	ROW VIEWER/EDITOR	438
B.2	ROW VIEWER/EDITOR	438
C.	ASCII TABLE	441
C.1	ASCII TABLE	441
C.2	ASCII TABLE	441

1. ...

1.1 ...

SQL PL/SQL
, DBA(Database Administrator)
SQL PL/SQL
(Session), SQL, (Lock)

- Standard Edition/DBA Edition 가
- ✓ Standard Edition - ,
- ✓ DBA Edition - Standard Edition DBA 가

1.2

➤ *Standard Edition*

/ 가
SQL
SQL , ,
PL/SQL PL/SQL , , Server Output, Lock
SQL SQL , , , ,
Server Output
Local Remote(FTP)
DBMS Object
“tnsnames.ora” , ,
SQL Text
/ Oracle Export/Import
(Excel) Load Unload

SQL

Shared pool SQL

SQL

/

Lock/Latch , Blocking , Waiting
Kill

ERP
DB

Oracle E-Business Suite

Script

Oracle

가

➤ *DBA Edition* 가

, ,

, , , , , , ,

&

가

9

Update, Insert,

Delete

/

1.3 Online Upgrade

가

가

가

가

Patch

가

...]

[

]

.

[] → [

2.

SQL*Net (NET8) :
8.0.5 , : 8.1.7)
SQL*Net , SQL*Net
SQL*Net 가 .

2.1

4.0 , .

- ✓ Windows 9x
- ✓ Windows NT
- ✓ Windows Me
- ✓ Windows 2000
- ✓ Windows XP

2.2

2.2.1

CD CD-ROM
[] [] , "E:\SETUP" ()
E:\ CD-ROM) "SETUP.EXE" .
[2.1 - Setup.exe] CD . (, 가 .)

[2.1 - Setup.exe]

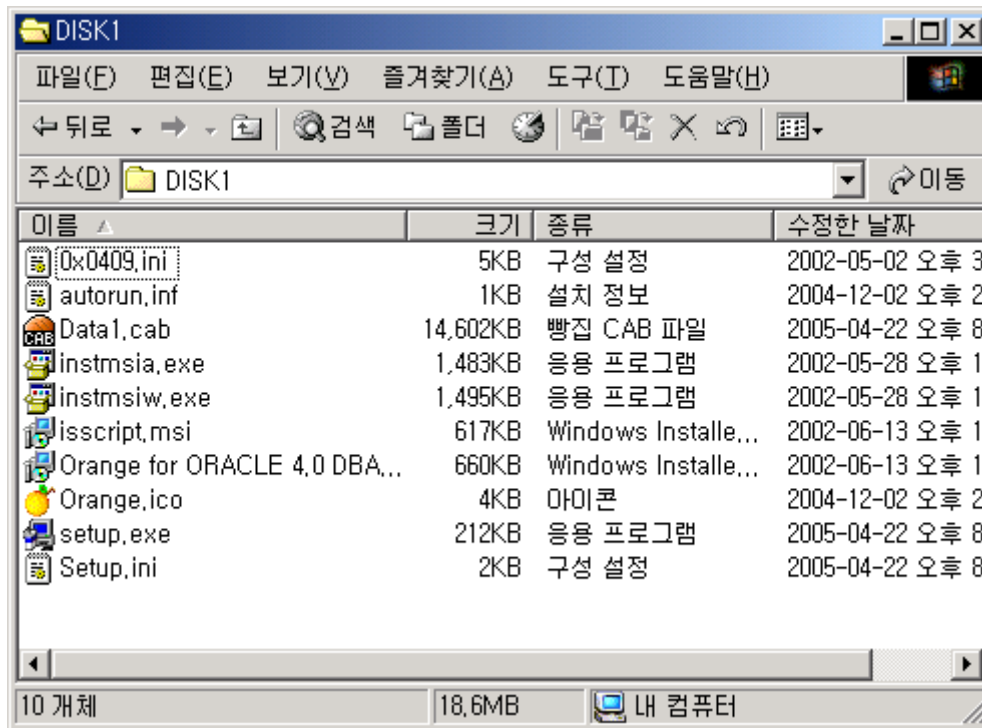

가 [2.2 - Preparing]

[2.2 - Preparing]

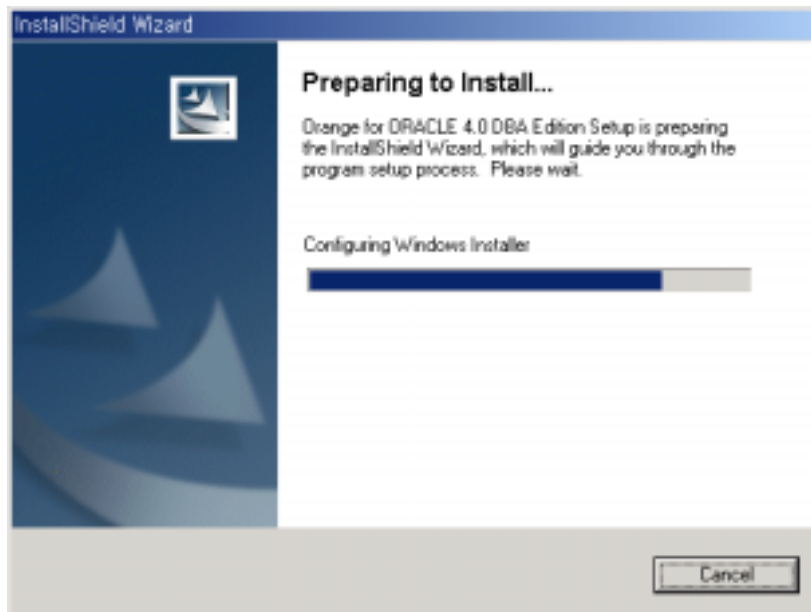

, [2.3 - Welcome]

가

[Cancel]

[Next]

[2.3 – Welcome]

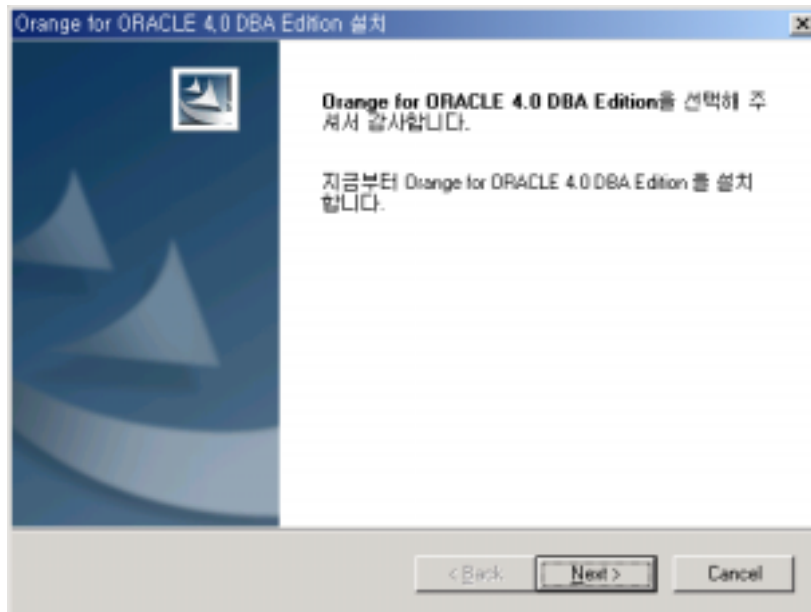

[2.4 –]
[Yes]

[2.4 –]

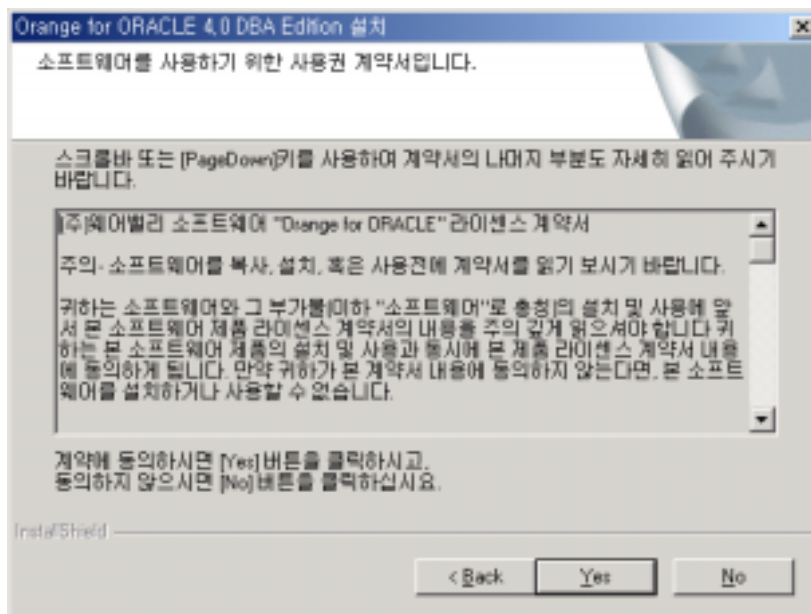

[2.5 –]
[Browse]

가
[Next]

[2.5 –]

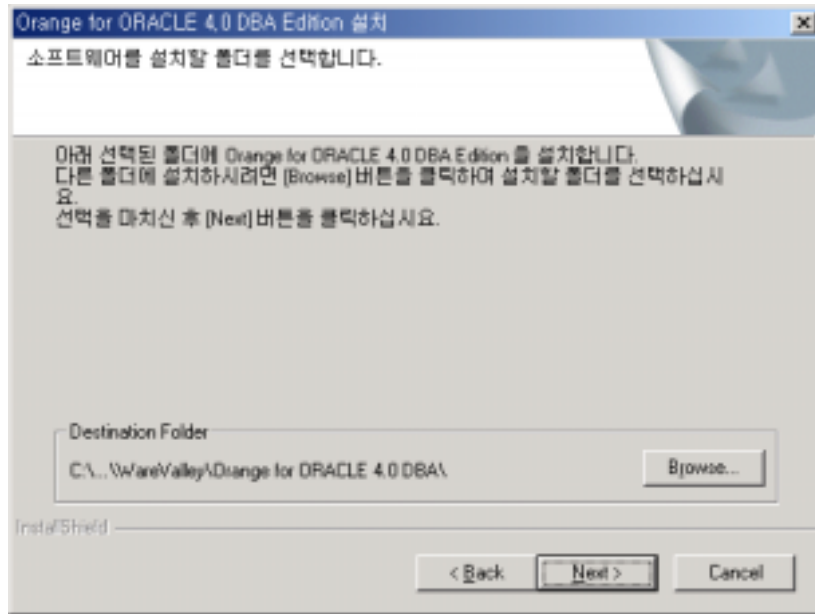

[2.6 –]
[Existing Folders]

[Next]

[2.6 –]

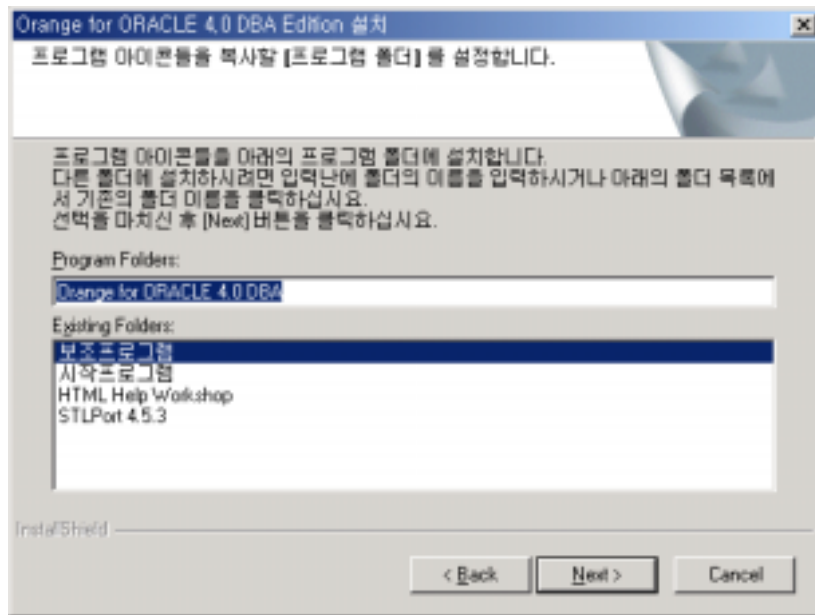

[2.7 –]
Component 가

[Custom]

[Typical]
[Next]

[2.7 –]

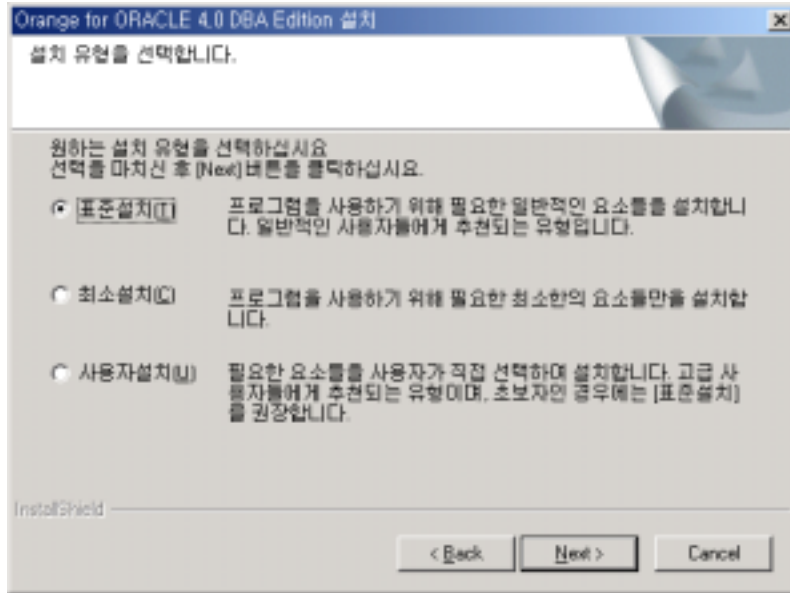

[2.8 –]
[Next]

[Custom]

Component

[2.8 –]

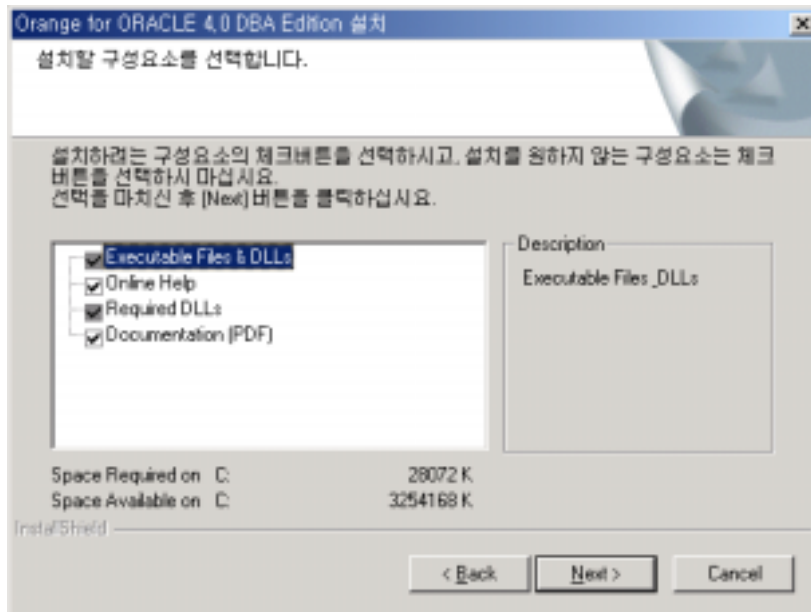

[2.9-]

[2.9-]

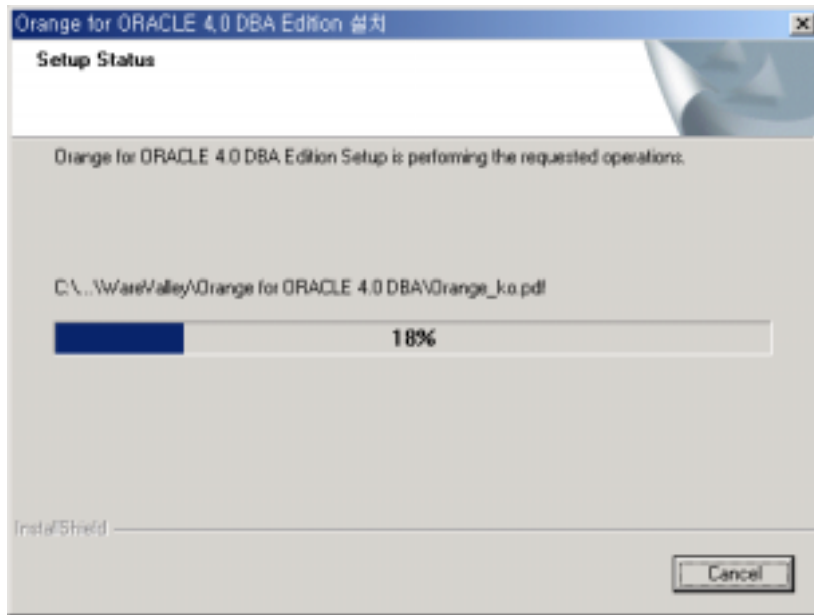

[2.10 – (Online Upgrade)]

가

[Tools] → [Global Options...]

(3.2.1 Global Options)

- (Ask before upgrade) –
 - (Always upgrade without asking) –
 - (Never upgrade without asking) –
 - [](Upgrade check interval[Days]) –
 - 7 3 10
 - Online upgrade check
- 1.3 Online Upgrade)

[2.10 – (Online Upgrade)]

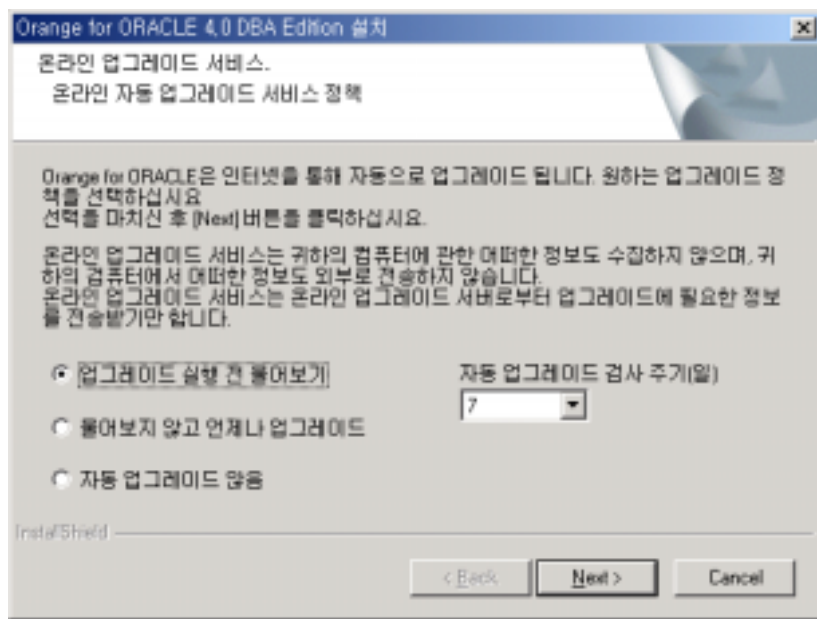

(Catalog)

가

[Next]

. Orange Configuration Admin
Configuration Admin]
Configuration Admin)

[2.11 – Orange Configuration Admin]

[Orange

. (Orange Configuration Admin

2.3 Orange

[2.11 – Orange Configuration Admin]

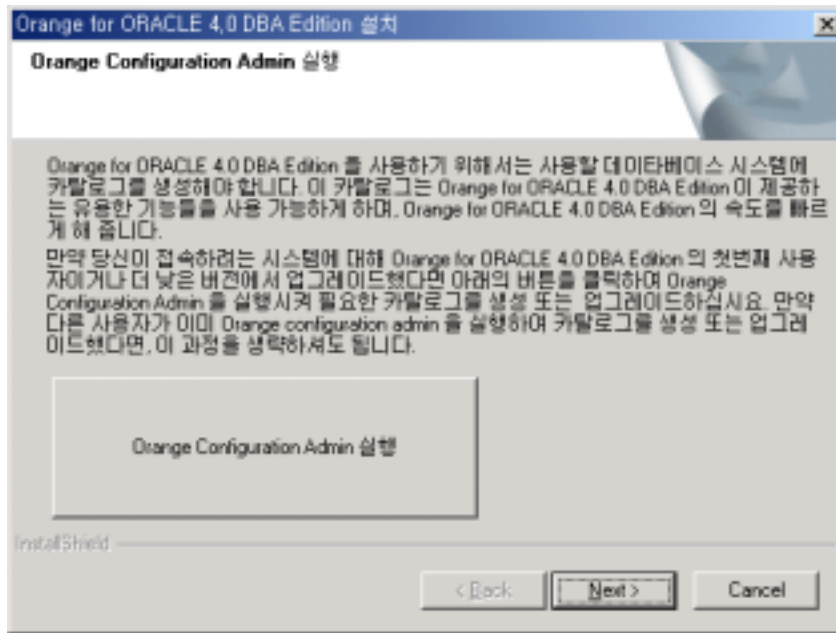

[2.12 -] . [Finish]

[2.12 -]

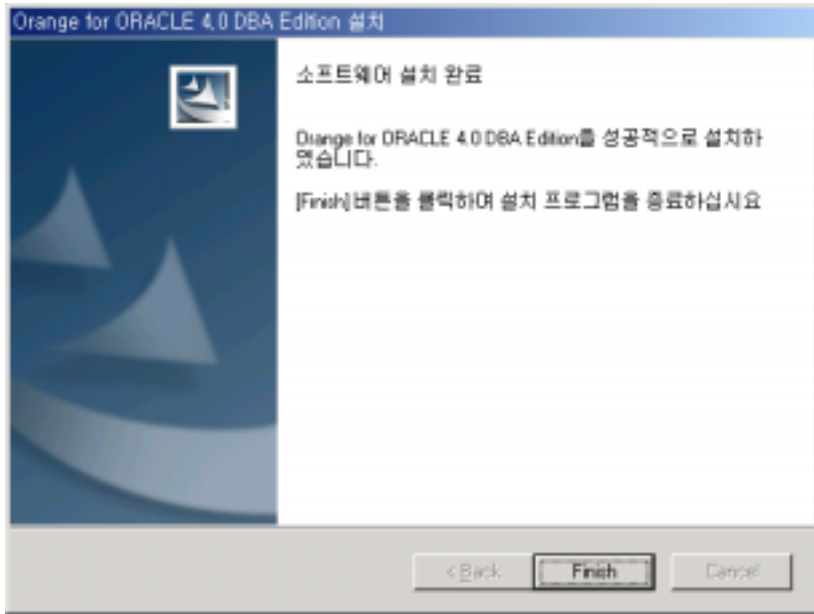

2.2.2 (Online Upgrade)

V2.1

가

가

가

. [2.13 -

]

가

가

가

[2.13 -

]

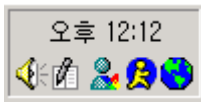

2.3 Orange Configuration Admin

Orange Configuration Admin

가

Orange Configuration Admin

Orange Configuration Admin

가

, , PL/SQL

가

가

DBA Edition

SYS

, Standard Edition

DBA

가

V2.2 Orange Configuration Admin

(SQL, PL/SQL, Plan,

Table Editor, Trace, Schema Browser, Description, Database Information)

Orange

Configuration Admin

DBA

2.3.1 Orange Configuration Admin

Orange Configuration Admin

[2.14 - Orange Configuration Admin]

[]

→ [] → [Orange for ORACLE] → [Orange Configuration Admin]

[2.14 - Orange Configuration Admin]

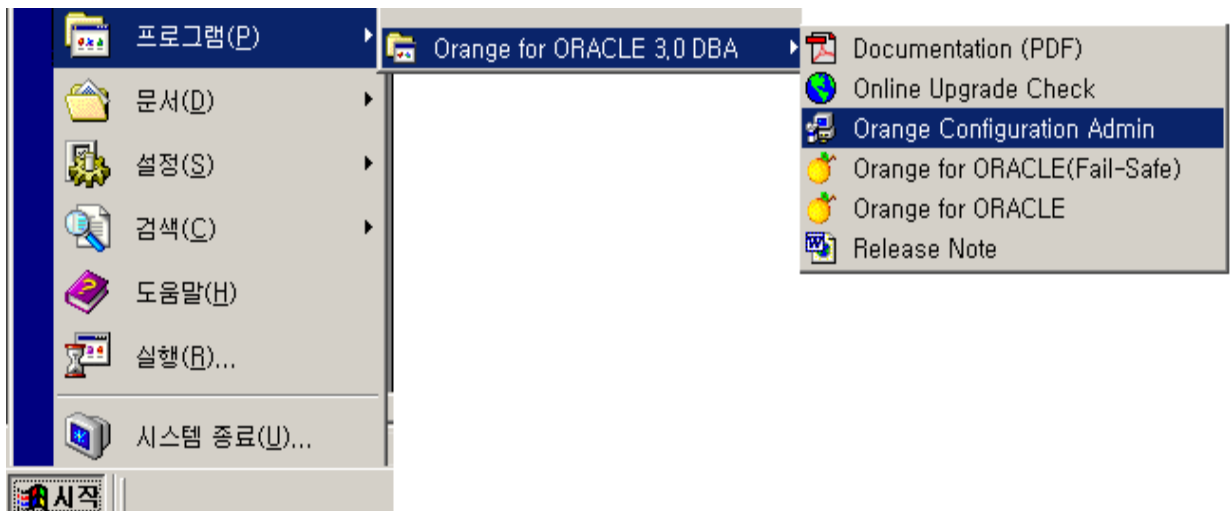

2.3.2

Orange Configuration Admin [2.15 - Orange Configuration Admin]

[2.15 - Orange Configuration Admin]

2.3.3 DBMS

[2.16 - Connect to DBMS]

Orange Configuration Admin DBA SYS, SYSTEM
SYS, SYSTEM DBA 가 DBA 가 Orange Configuration Admin

“AS” <DEFAULT>가 9i

SYS SYSDBA SYSOPER , 9i SYS
SYSDBA init Parameter

O7_DICTIONARY_ACCESSIBILITY=TRUE 가 SYSDBA <DEFAULT>

가 []

[2.16 - Connect to DBMS]

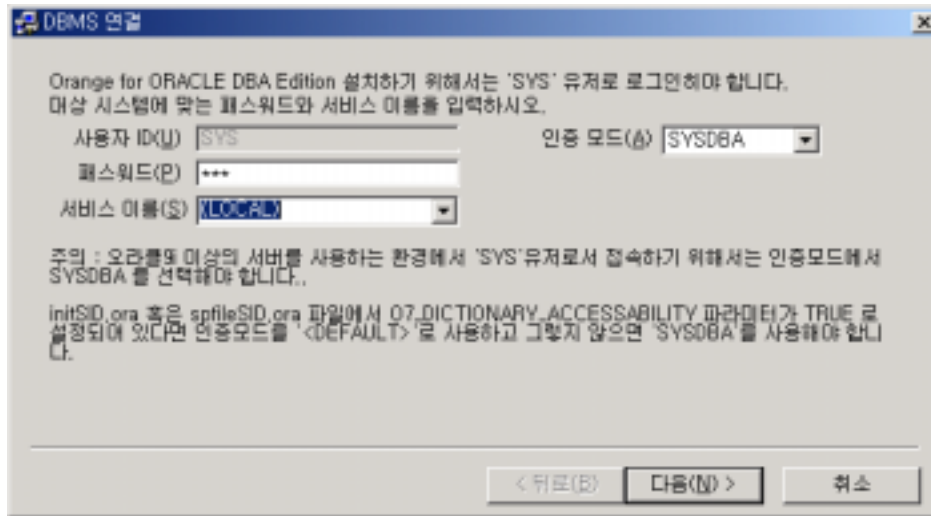

가

[]

가

, Orange Configuration Admin

[2.17 - Upgrade]

가

[2.17 - Upgrade]

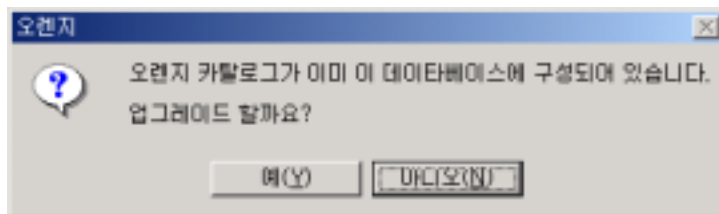

[]

2.3.4 DBMS

[2.18 - DBMS Information]

가 []

[2.18 - DBMS Information]

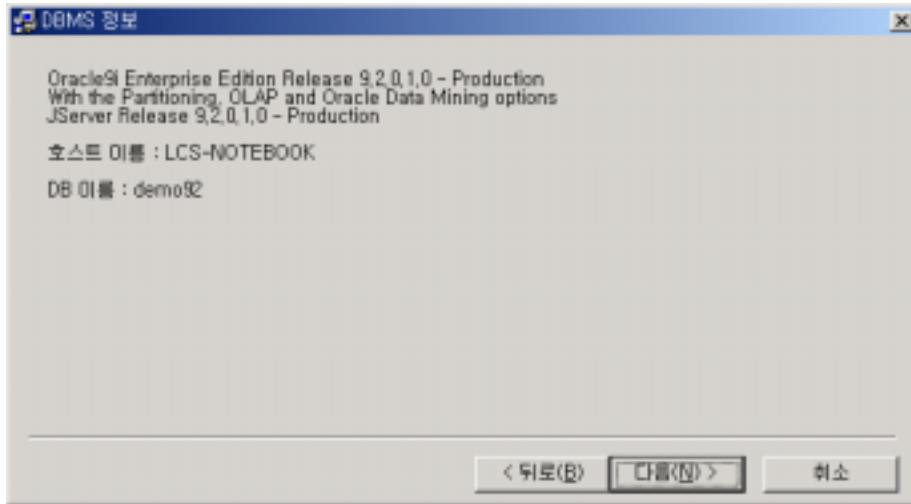

2.3.5

[2.19 -]

가

가 TOOLS

[]

[2.19 -]

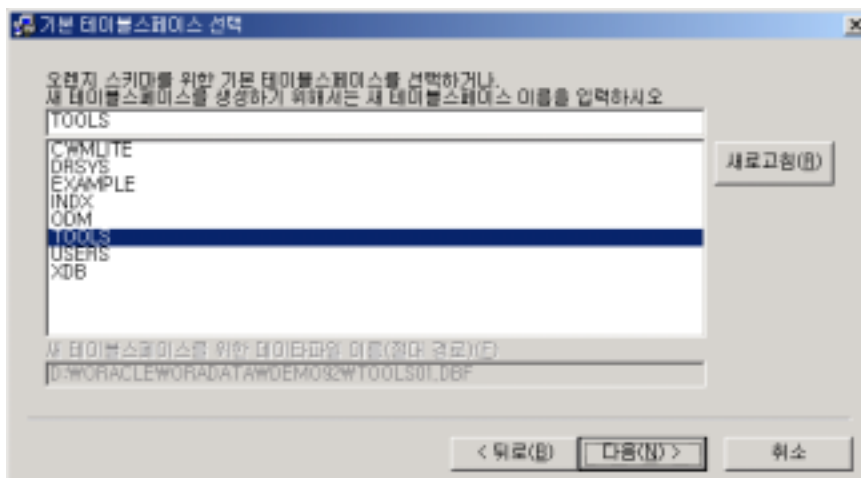

2.3.6 DB

[2.20 –] 가
 . SYSTEM RBS , TEMP
 가
 []
 [2.20 –]

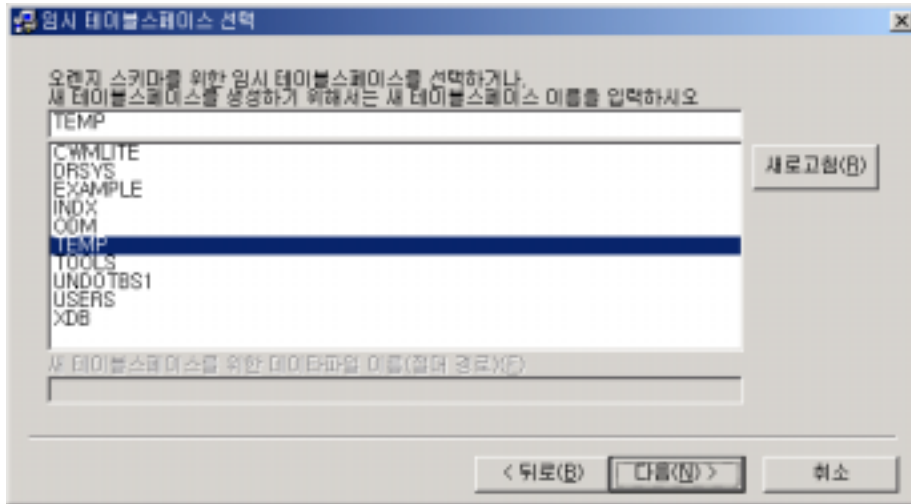

2.3.7

[2.21 – -] [] . [2.22 –]
]
 [2.21 – -]

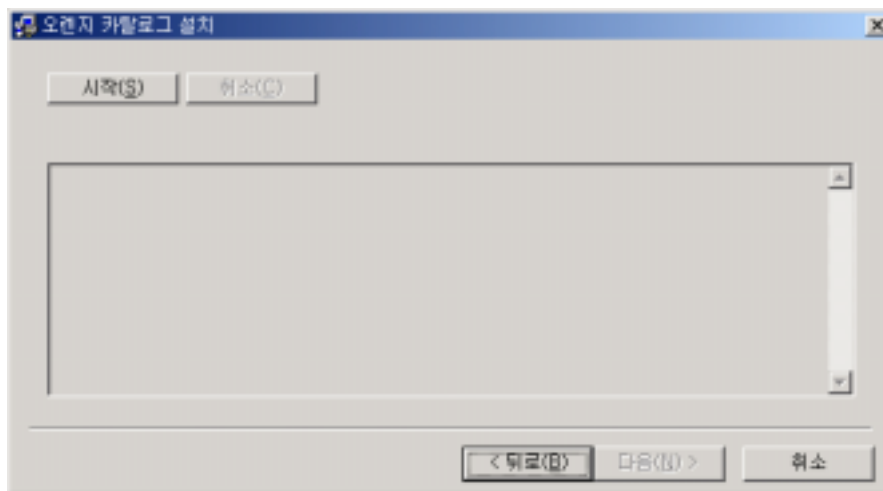

[2.22 -]

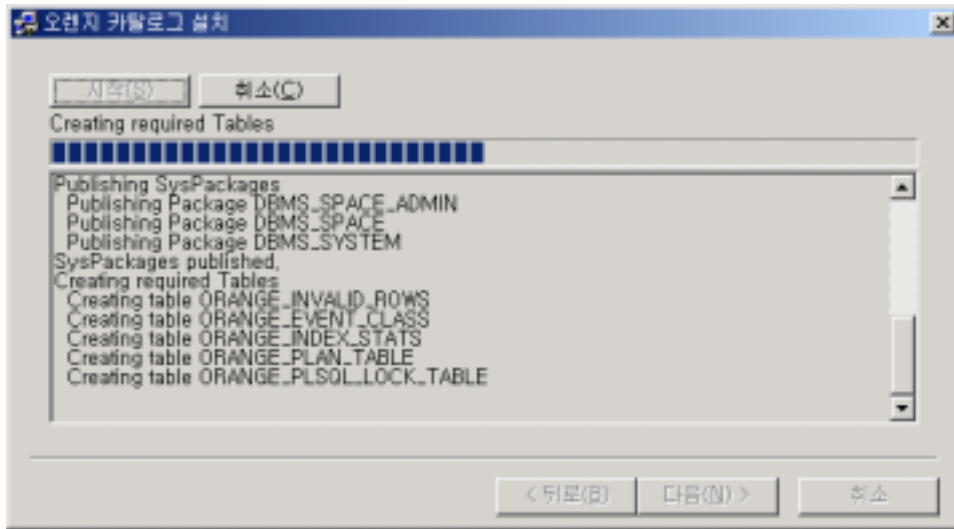

가 [] [] . []

Orange Configuration Admin .

[2.23 - Orange Configuration Admin History] 가
 Configuration Admin History Configuration Admin
 Configuration Admin 가 .
 Configuration Admin [] [2.16 - Connect to DBMS]
 DBMS 가 . [2.23 -
 Orange Configuration Admin History] 가 ,
 []

[2.23 - Orange Configuration Admin History]

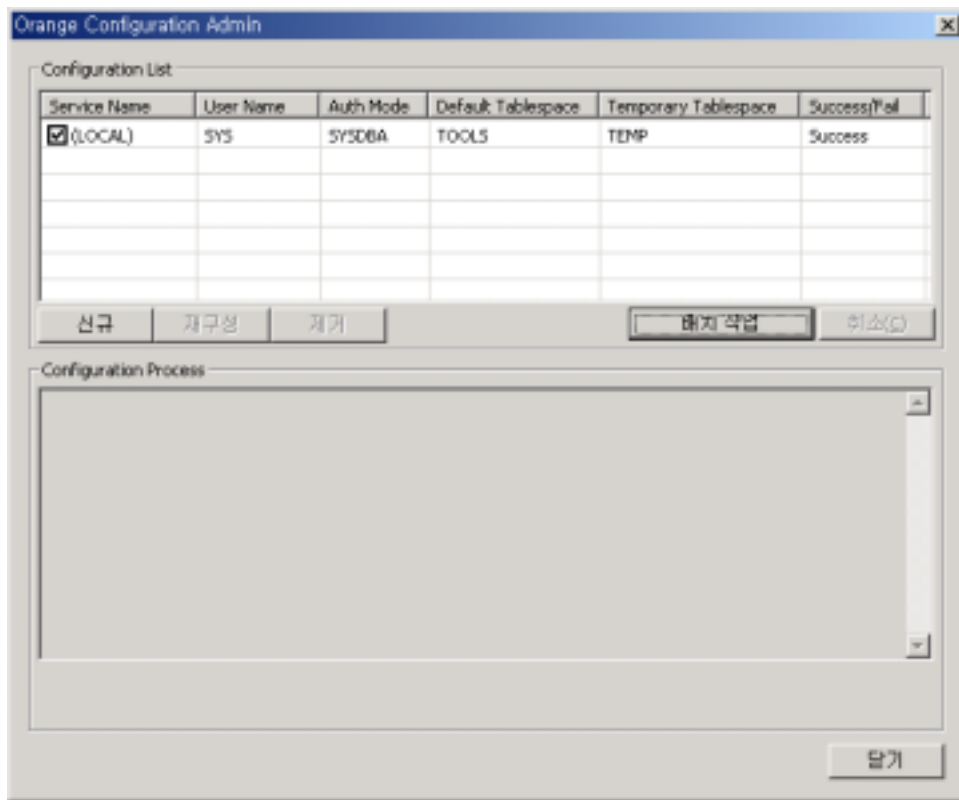

2.4 Registration Key

[시작] → [프로그램] → [Orange for ORACLE]

[2.24 – Orange for ORACLE]

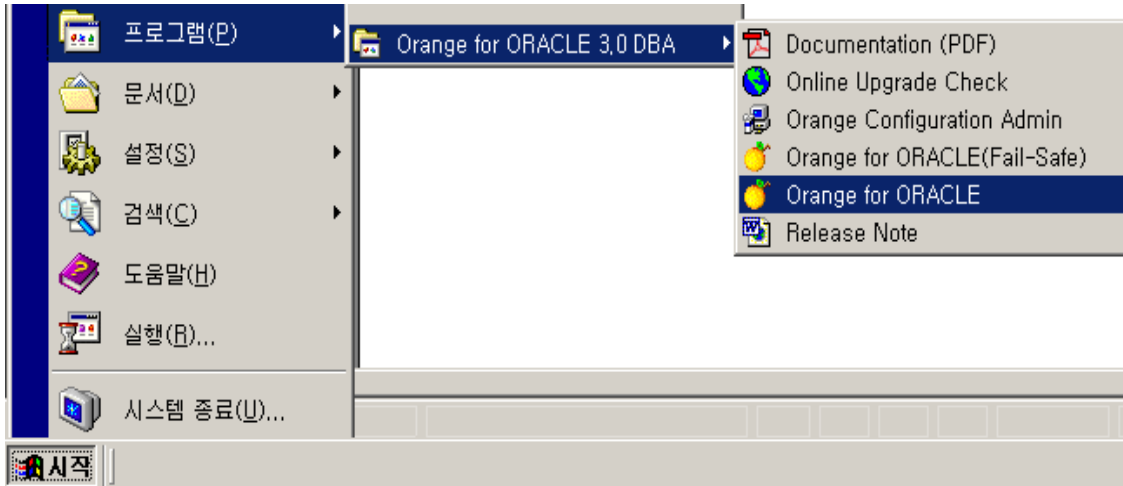

[2.25 - Registration Key]

. Product License Card

[]

[2.25 - Registration Key]

2.5

2.5.1

[2.26 -]

가/

[2.26 -]

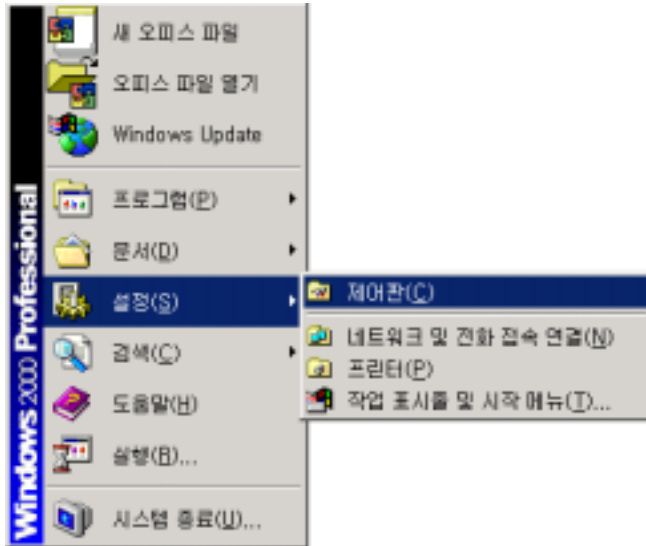

[2.27 -]

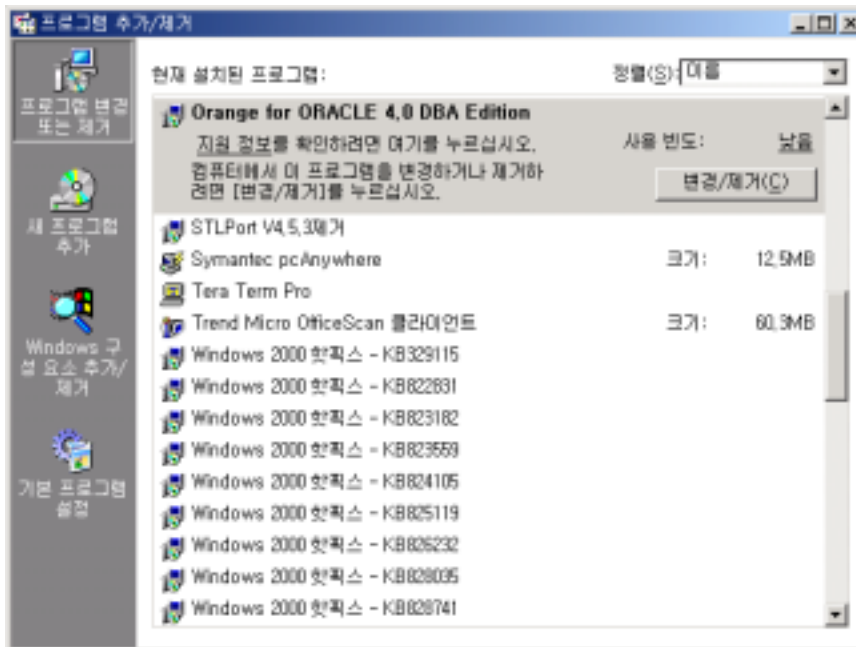

[2.27 -] Orange for ORACLE 4.0

2.5.2 DBMS

[2.28 – DBMS DB user orange (ORANGE) 가] DBA 가
가 SQL*Plus “drop user”

SQL> DROP USER orange CASCADE ;

[2.28 – DBMS DB user orange]

```
C:\WINDOWS\system32\cmd.exe - sqlplus system/manager
Microsoft Windows [Version 5.00.2195]
(C) Copyright 1985-2000 Microsoft Corp.

C:\>sqlplus system/manager

SQL*Plus: Release 8.1.7.0.0 - Production on 04 Apr 15 16:24:14 2002
(c) Copyright 2000 Oracle Corporation. All rights reserved.

Connected to:
Oracle8i Enterprise Edition Release 8.1.7.0.0 - Production
With the Partitioning option
JServer Release 8.1.7.0.0 - Production

SQL> drop user orange cascade;

사용자가 삭제되었습니다.

SQL> _
```

3.

3.1

3.1.1 TNS

SQL*Net . SQL*Net
“tnsnames.ora”
Oracle Net8 Easy Configuration
DBA
TNS . (17 Network Configuration
Tool)

3.1.2 tnsnames.ora

가 . “File”
tnsnames.ora .
2 tnsnames.ora
tnsnames.ora
■ ()
■ - tnsnames.ora TNS TNS
TNS Name TNS
■ - “Oracle8i 8 ” SID SID
“ ” “ ”
DB server MTS Dedicated
■ TCP . HOST IP
. Network Ping Ping ()

[3.1 – Network Ping]

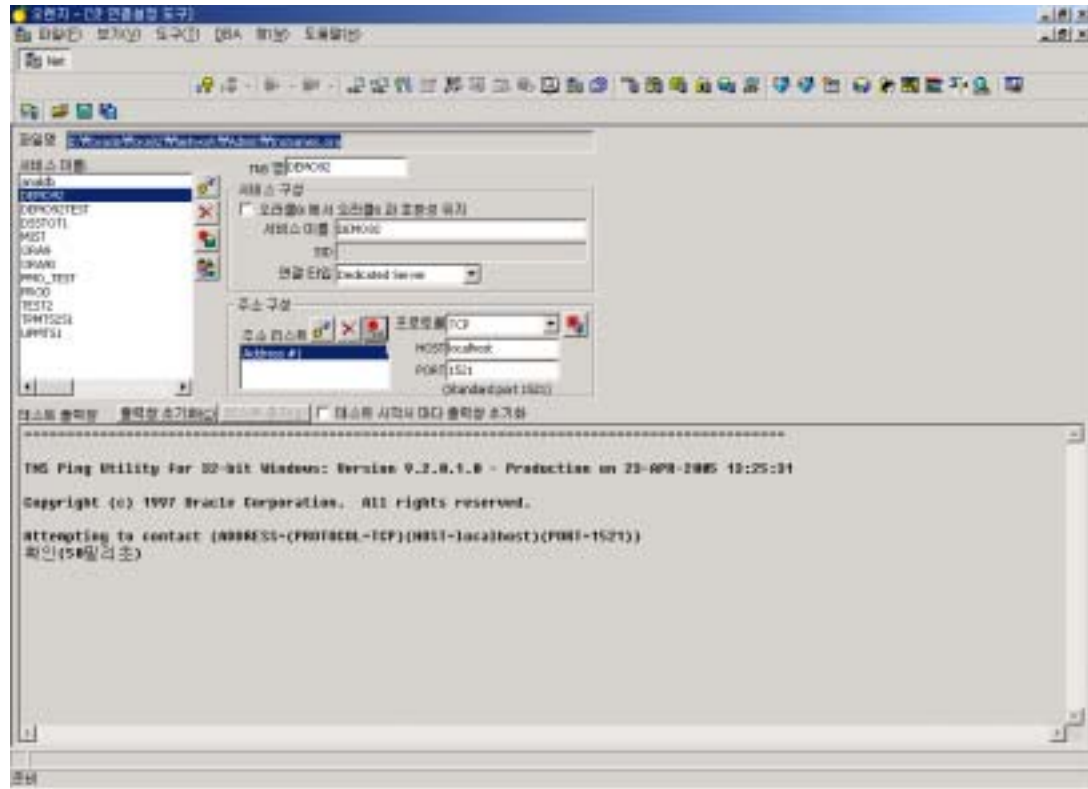

- [3.1 – Network Ping] Network Ping 가 TNS Ping
 (TNS) . TNS ping 가
 () , scott
 scott 가
 () . [3.2 –
] .

[3.2-]

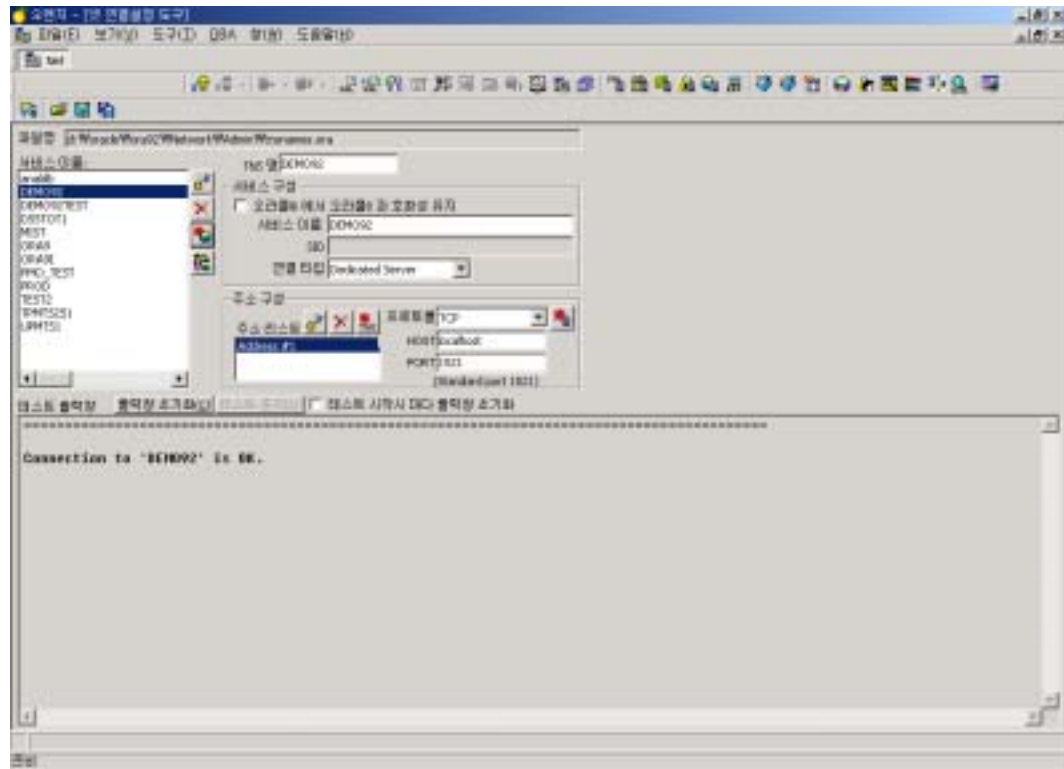

- TNS Ping 가

(tnsnames.ora)

3.2

[3.3 –] . Orange for ORACLE V4.0 DBA Edition

[3.3 –]

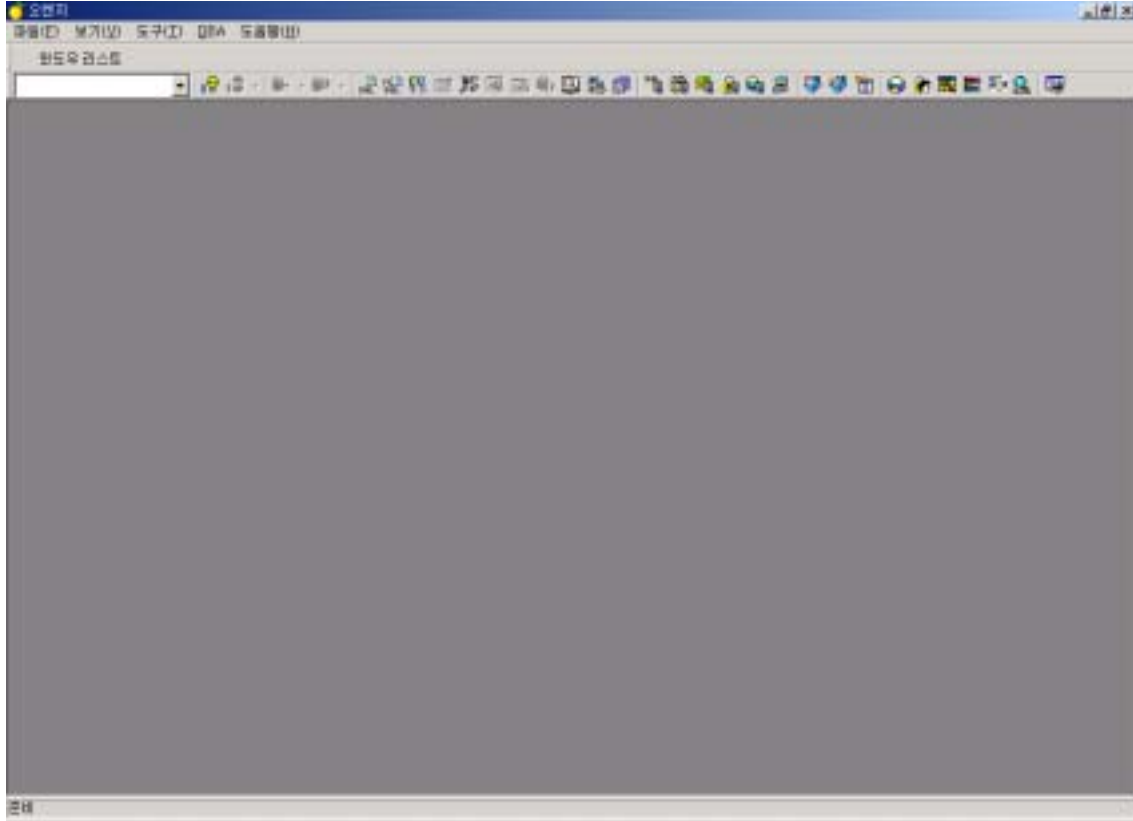

3.2.1 Global Options

[] → [...] [3.4 –] 가

[3.4 -]

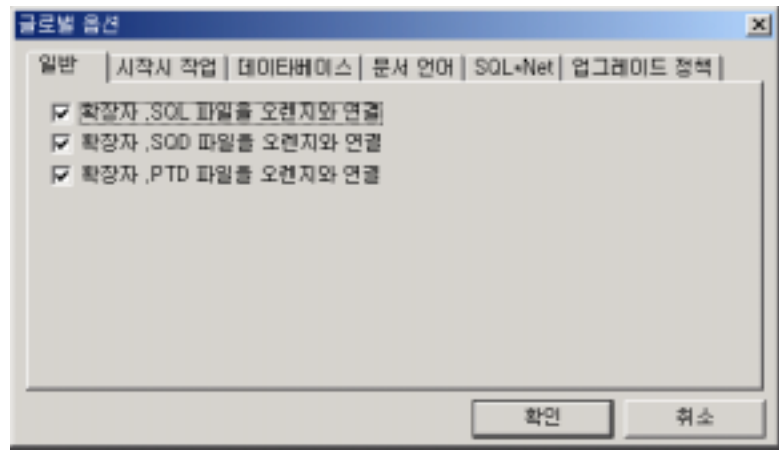

- > *.SQL/SQD/PTD
.SQL, .SQD, .PTD

가 가
.SQL SQL script .SQD Workspace (SQL
) , .PTD Plan Tool
Explain Plan Trace Schema

[3.5 -]

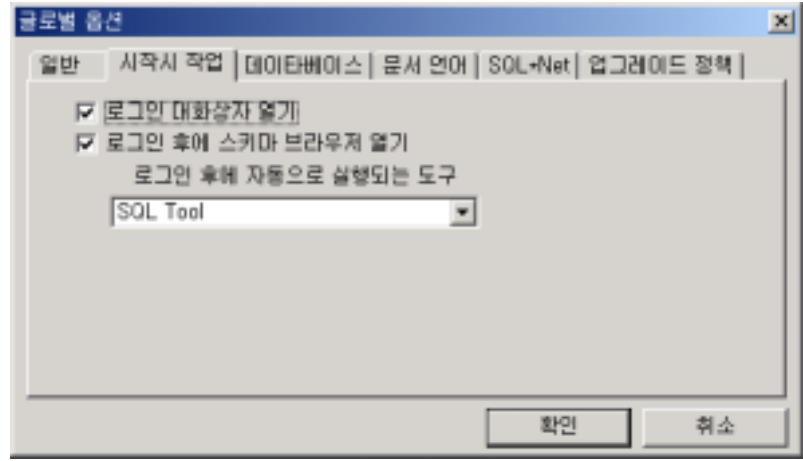

- > Logon
- >

가 ,
 >
 가 ,

■

[3.6 -]

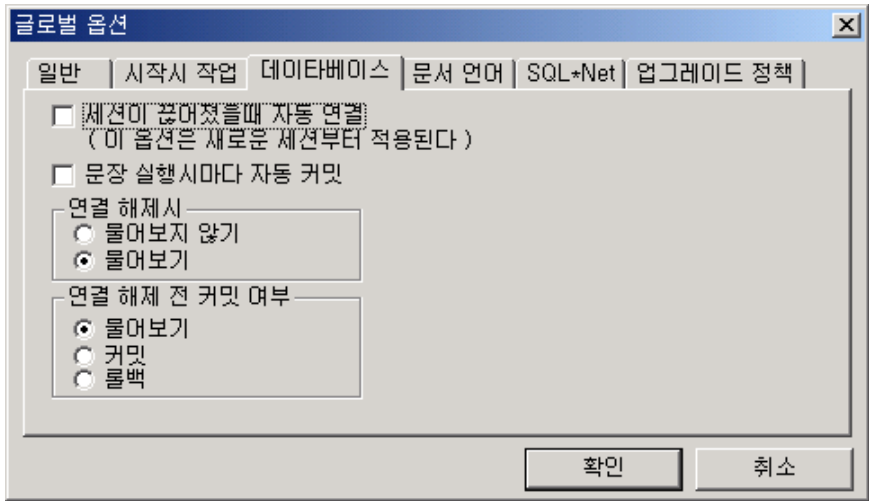

>
 , statement 가

>
 SQL Tool, Table Editor statement Commit

>
 “ ”가

>
 “ ”가 Commit “ ”
 Commit “ ” Rollback

■

[3.7 -]

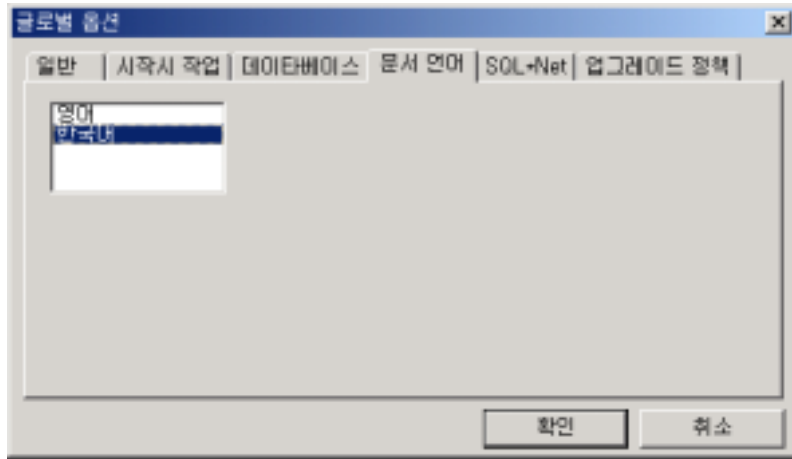

& Guide Line

■ SQL*Net

[3.8 SQL*Net]

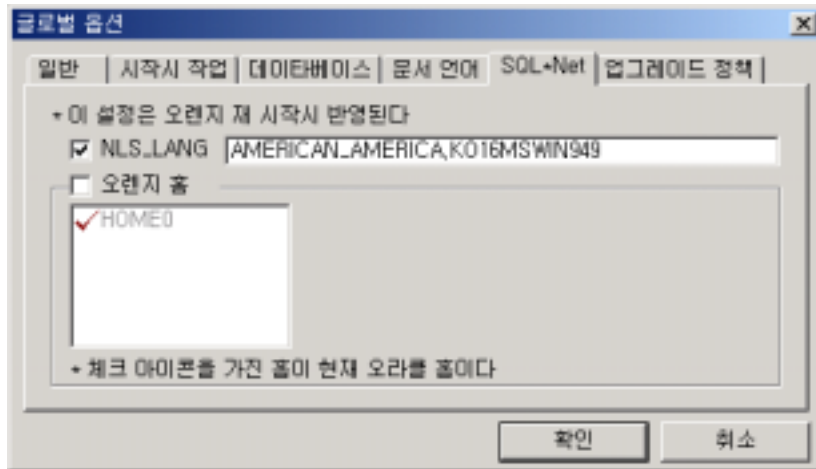

SQL*Net Parameter

SQL*Net

“Orange for ORACLE”

“Orange for ORACLE(Fail-Safe)”

➤ NLS_LANG

NLS_LANG

➤

Home

“Home Selector”

Home . 2

Home

Default Home

Home

■

[3.9]

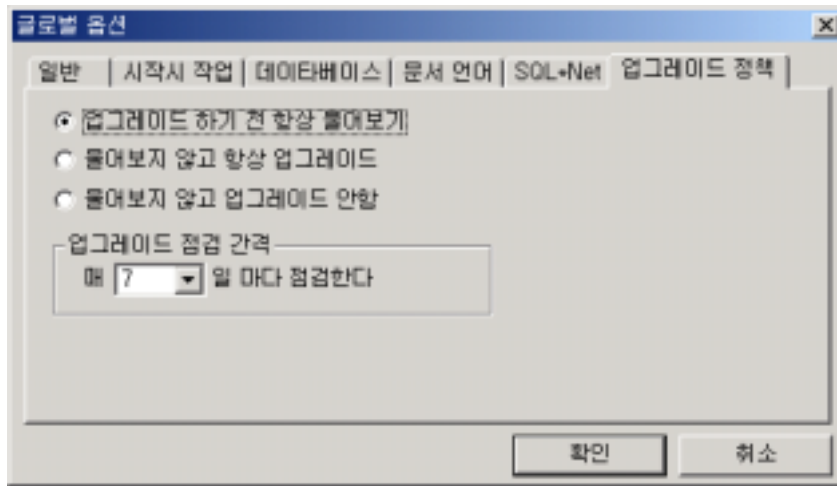

➤

가 Patch 가 ,

➤

가 Patch 가 ,

➤

[Online Upgrade Check]

➤

“ 가 Patch 가 ”가
 가 Patch 가 3~10
 가

3.3 Logon

[] → [...] [3.10 –] 가 .
 [] DBMS

[3.10 –]

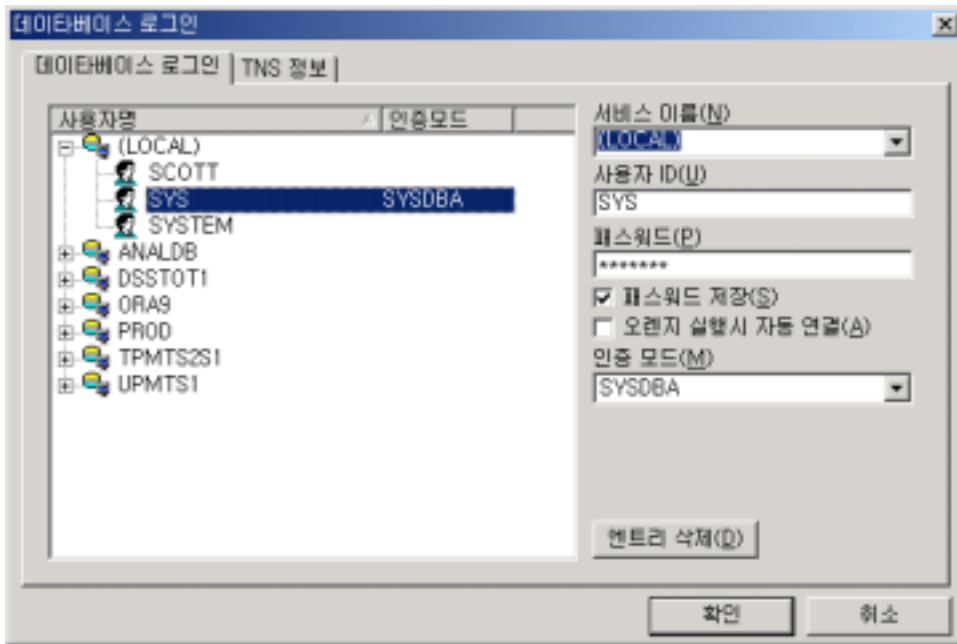

- ✓ - tnsnames.ora TNS . TNS
- ✓ ID - (30 가)
- ✓ - (30 가)
- ✓ - Default, Sysdba, Sysoper . Oracle 9i , SYS
 SYSDBA SYSOPER , Oracle 8i default . ,
 Oracle 9i O7_DICTIONARY_ACCESSIBILITY=TRUE SYSDBA /
 SYSOPER
- ✓ -
- ✓ - Entry . 가 .

3.4

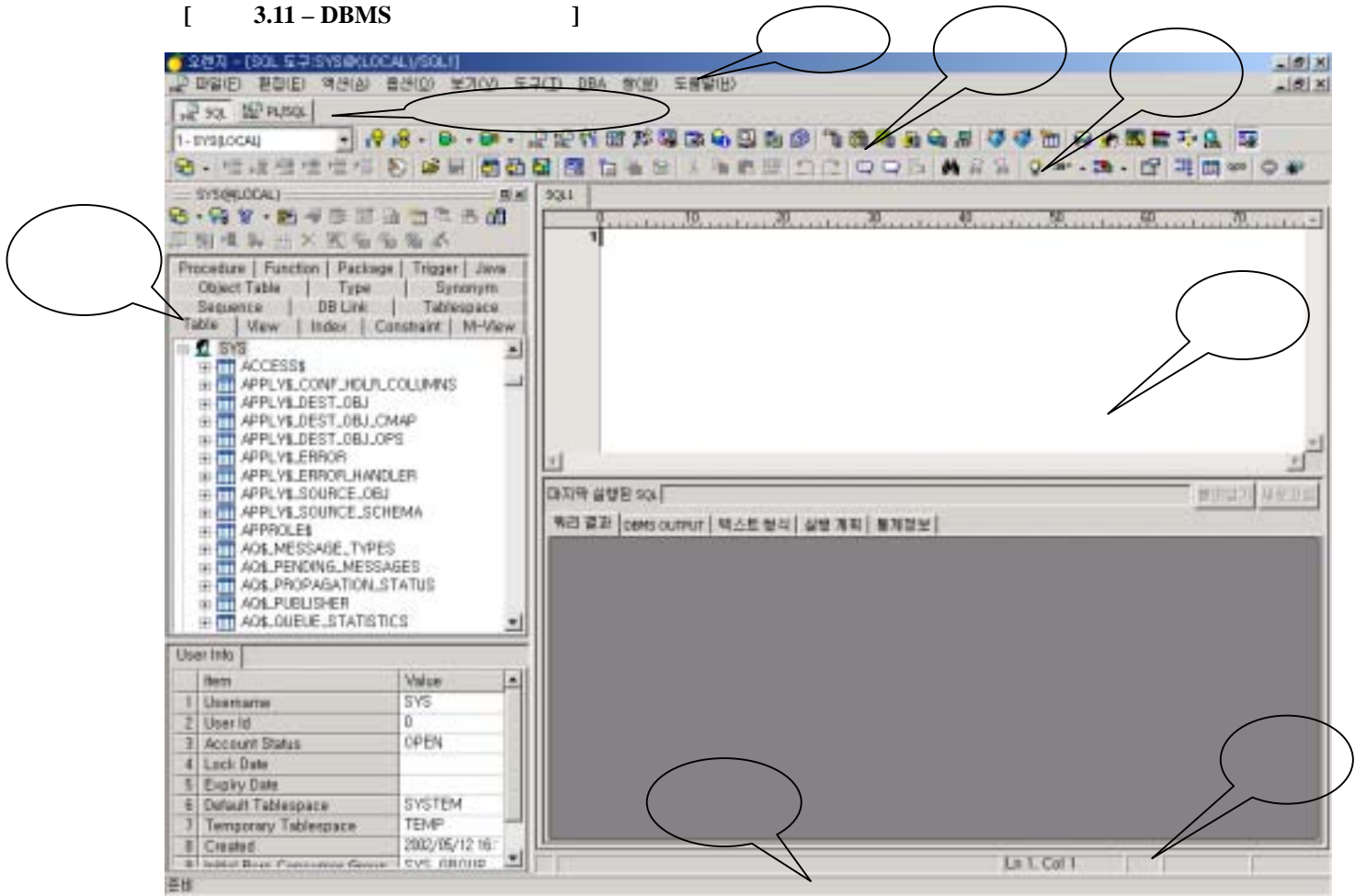

[3.11 - DBMS]

- ✓ - 가 ,
- ✓ -
- ✓ -
- ✓ -
- ✓ -
- ✓ -
- ✓ -
- ✓ - 가

[3.11 - DBMS]

3.5

- 가 .
- ✓ - .
- [] → [...]  .
- ID , .
-  .
- 가 .
-  - SQL , PL/SQL , , , , , .
- ✓ - .
- 가  .
- - SQL , , , / , , , , ERP , , , & , , .
- ✓ - ,
- 가 .
- - ,

4. (Schema Browser)

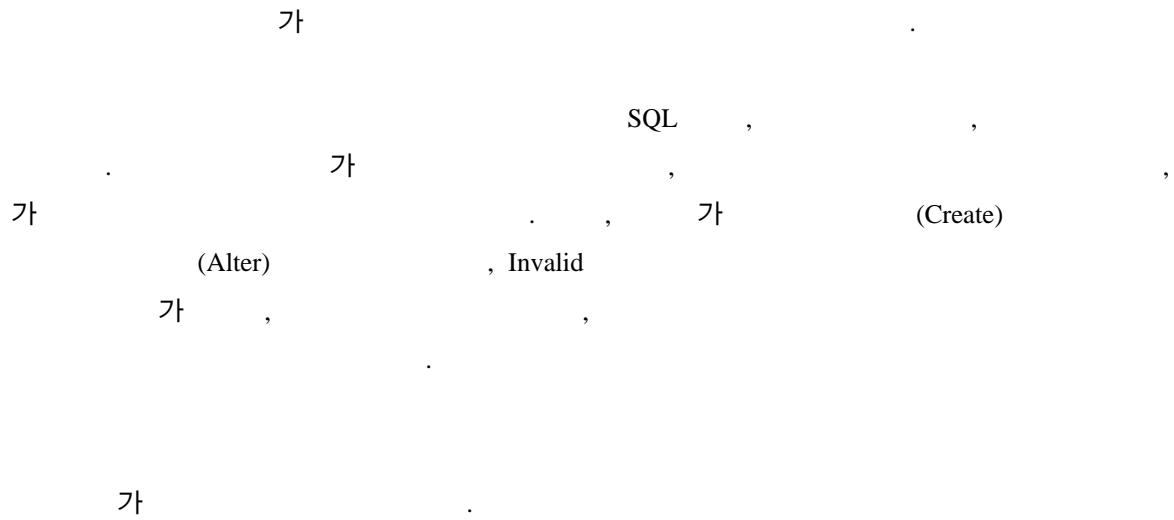

(Table, Object Table, Index, Trigger, Constraint, View, Type, Synonym, DB Link, Sequence, M-View, Procedure, Function, Package, Java)

4.1

- ✓
- ✓ (Multi-Node) 가
- ✓ (Object) (Window)
- ✓
- ✓ Table/Cluster/Index/Synonym/DB link/Sequence (CREATE)
- ✓ Table/Index (ALTER)
- ✓ Source/Invalid Object
- ✓ Object (DROP)
- ✓ Table/Index/Column Analyze
- ✓ Drag & Drop SQL Editor, Description Tool, Table Editor

4.2

		Change Session ()		
		Refresh		
	Invalid	(Batch)		
		Object	Description	
		Object Column list (SQL*Plus describe)		
	View	PL/SQL	/	Tool Source
	Table			
	Table			
	Cluster			
	Table	View		SQL Tool
	Index			
	Index			
	Synonym			
	DB Link			
	Sequence			
	PL/SQL	View		
	Object			
		Analyze		
	Object	Disable		
	Object	Enable		
		Unusable		
		Rebuild		

4.3

4.3.1

가

-
-
-

4.3.2

가 ,
가

-
-
-
-

가

가

가

4.3.3 Table

Column, Index, Partition, Trigger, Snapshot Log, Constraint

가

[TABLE]

TABLE

가

Column, Index, Trigger, Partition, Snapshot

Log, Constraint

■

- Column : Column , Nullable, Data Type, Comment
- General : Tablespace, Pct Free(%), Pct Used(%), ...
- Storage : storage (Initial , Next, Min Extents, ...)
- Stats : (Last Analyze, Rows, Blocks, ...)
- Other : Parallel Degree, Partition , ...
- Comment :
- Segment : , , Extents, ...

■

Column

- Column List : Column , Nullable, Data Type, Comment

[4.1 -]

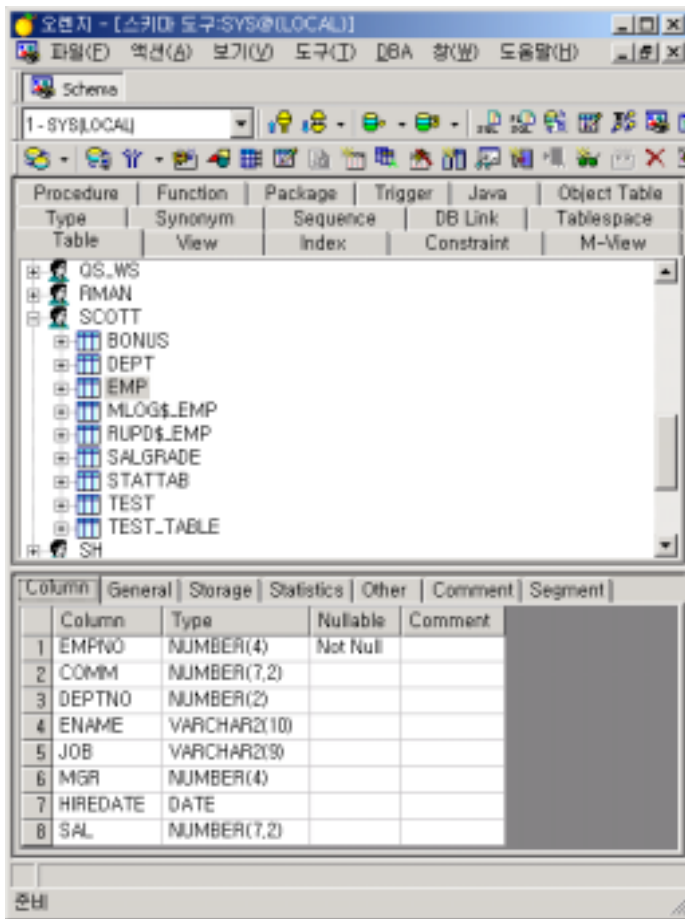

- Index

- Index List : , , ,

[4.2 -]

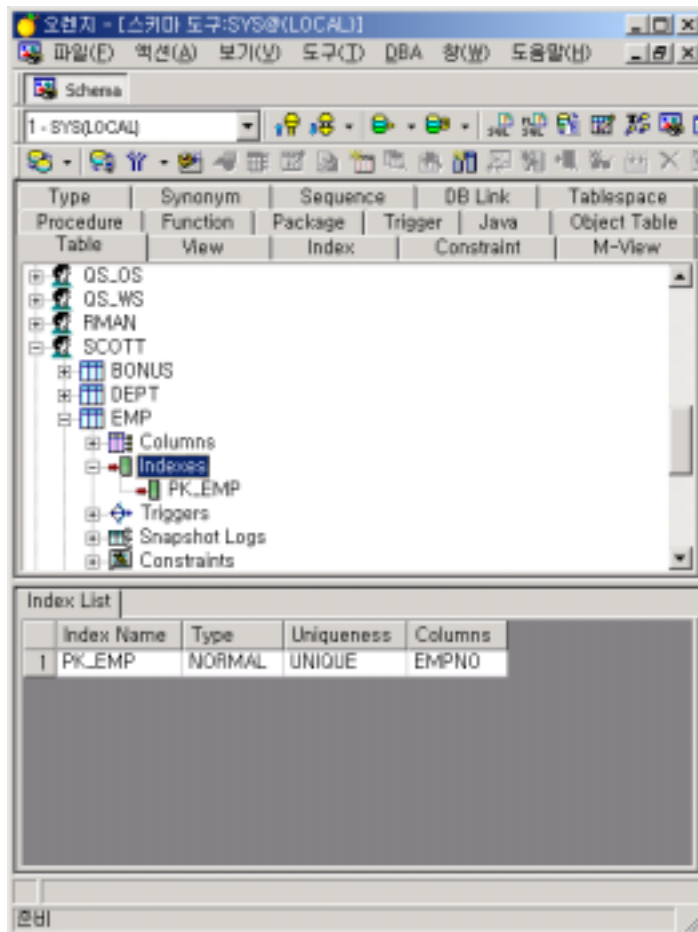

■ Trigger

가

- ◆ Trigger List : Name, Event, Trigger Status

[4.3 -]

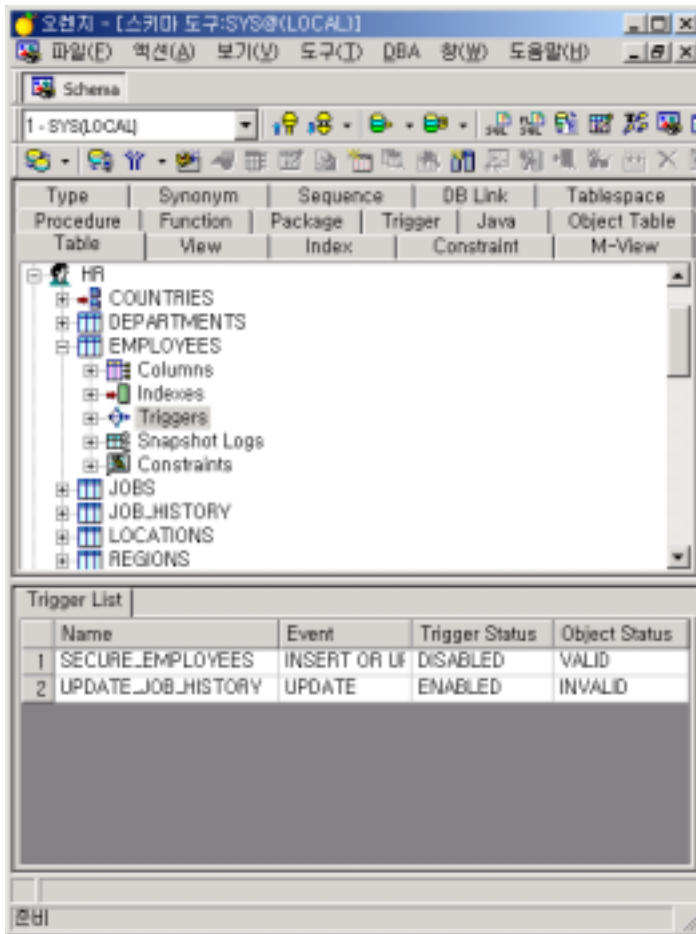

- ◆ General : Name, Event, Trigger Status
- ◆ Body :

[4.4 -]

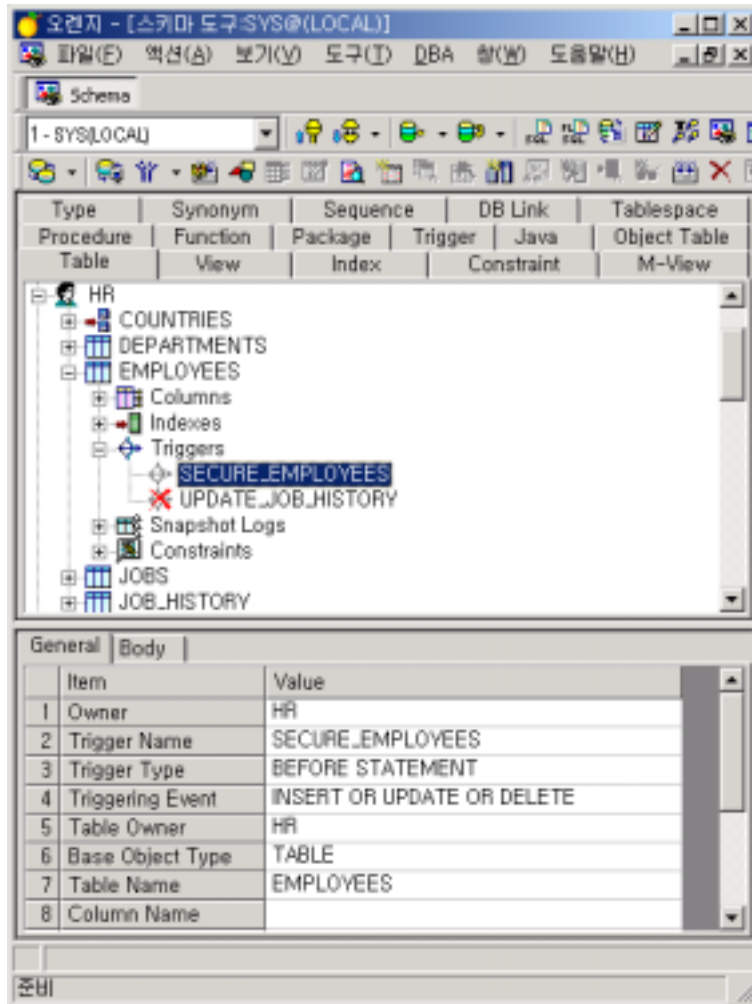

■ Snapshot Log

◆ Snapshot Log List :

[4.5 - Snapshot Log]

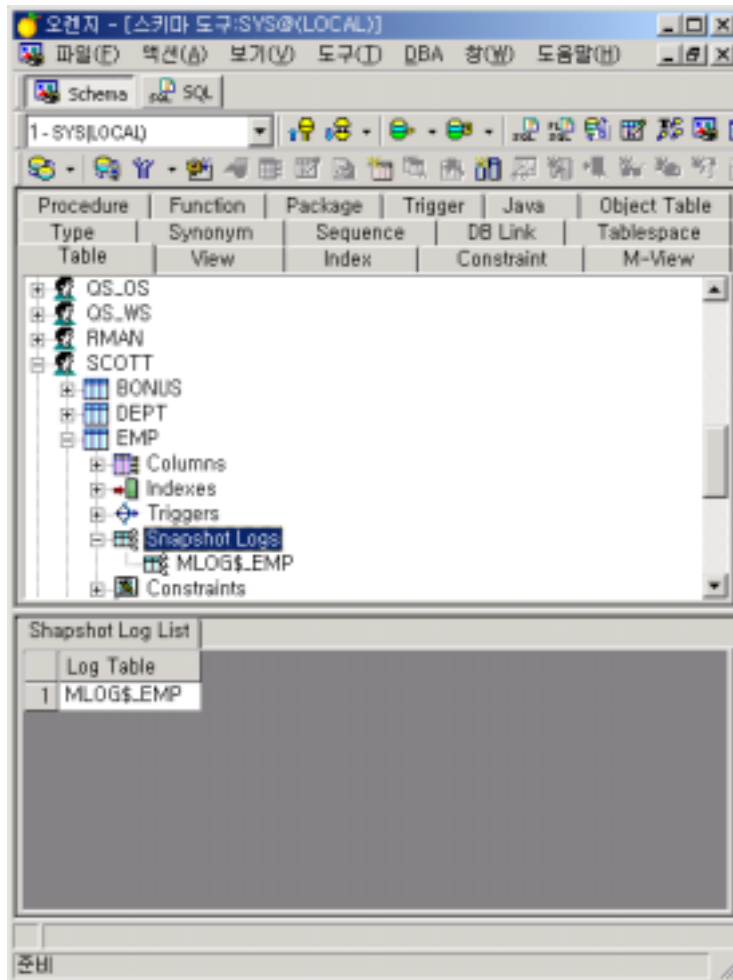

가

◆ General :

[4.6 - Snapshot Log]

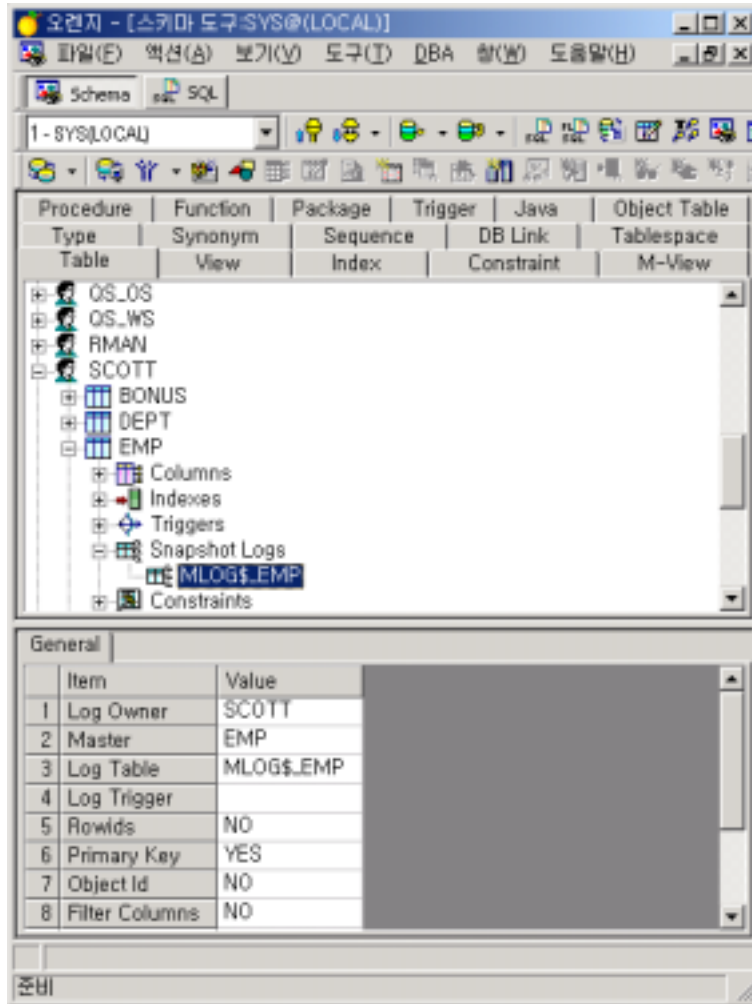

- Constraint

Primary Key, Foreign Key, Unique Key, Check(NULL), Check()

- Constraint

- ◆ Constraint List : Constraint , Type

[4.7 - Constraint]

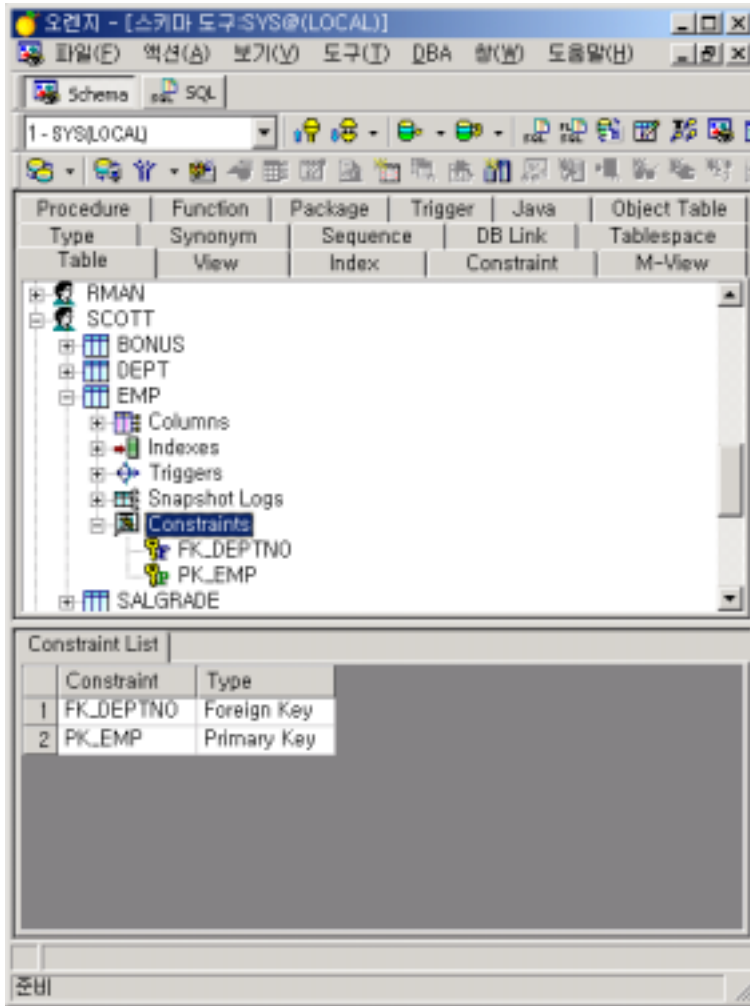

- Partition

- Partition, Subpartition

- Partitions

- ◆ Partition List : Partition , Tablespace

- ◆ Partition Key : Partition Key Column

- Partition / Subpartition

- ◆ Storage List : Partition Storage

- ◆ Partition List : Partition

- ◆ Stats List : Analyze

- ◆ Other List :

- ◆ Segment : Partition/Subpartition , , Extents, ...

[4.8 - Partition]

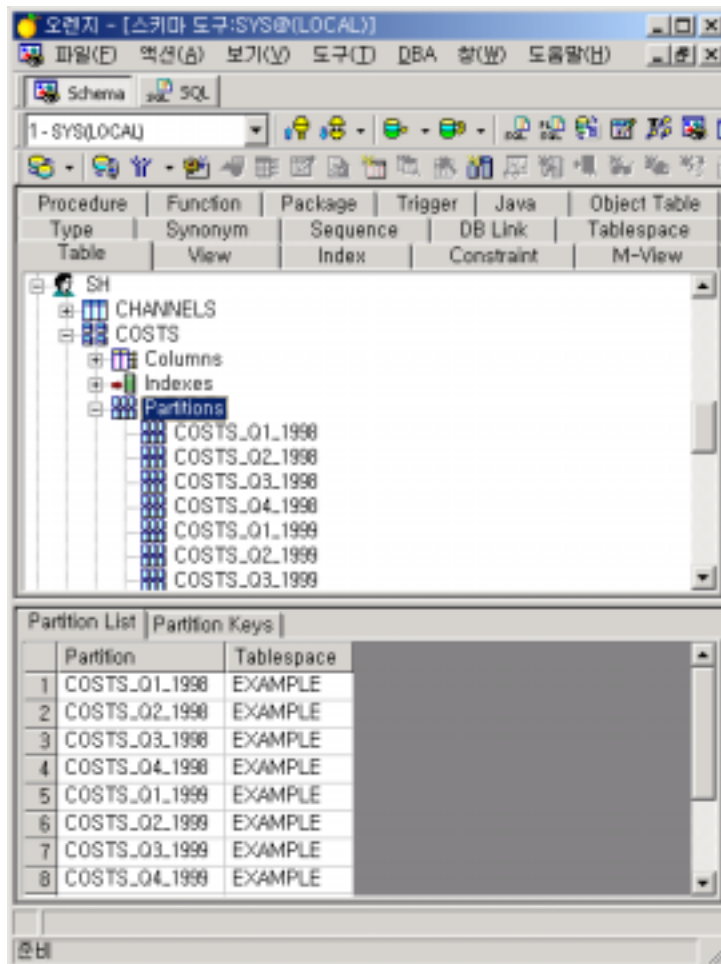

4.3.4 Object Table

[OBJECT TABLE]

Object Table OBJECT TABLE 가 .

- - Column : Column , Nullable, Data Type, Comment
 - General : Tablespace, Pct Free(%), Pct Used(%)
 - Storage : (Initial , Next, Min Extents)
 - Stats : (Last Analyze, Rows, Blocks)
 - Other : Parallel Degree, Partition
 - Comment :
 - Segment : , , Extents

[4.9 -]

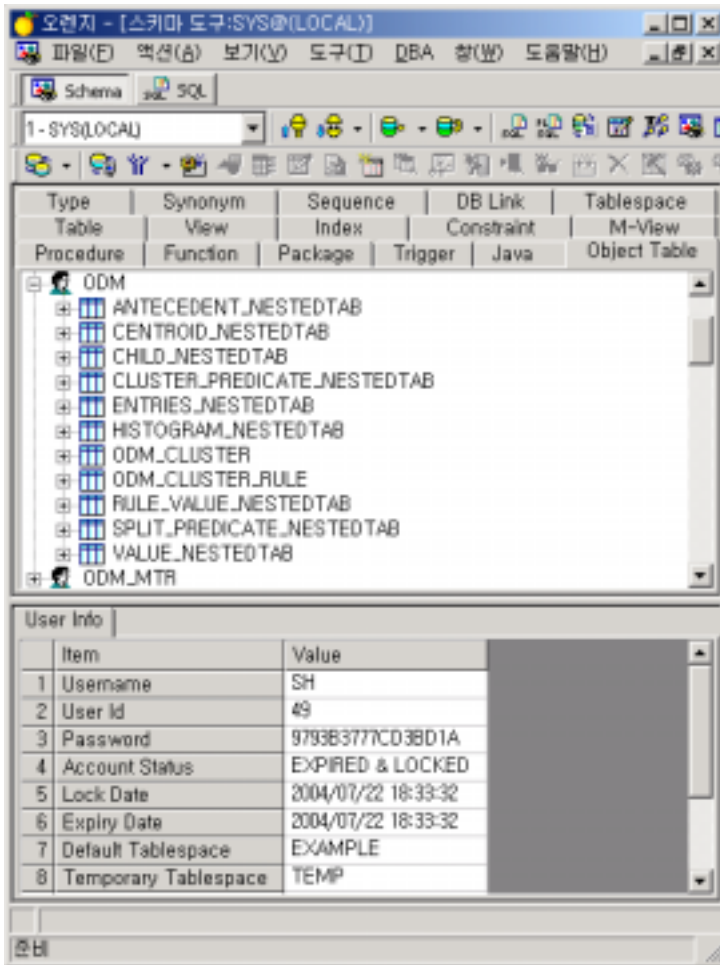

4.3.5 Index

B*tree Level [INDEX]
INDEX
가 .

- ▶ Column : Column , Length, Sort
- ▶ General : 가 Tablespace, Unique
- ▶ Storage : (Initial , Next, Min Extents)
- ▶ Stats : (B*Tree Level, Leaf Blocks, Distinct Keys, Rows)
- ▶ Other : Parallel Degree, Partition
- ▶ Segment : 가 , , Extents

[4.10 -]

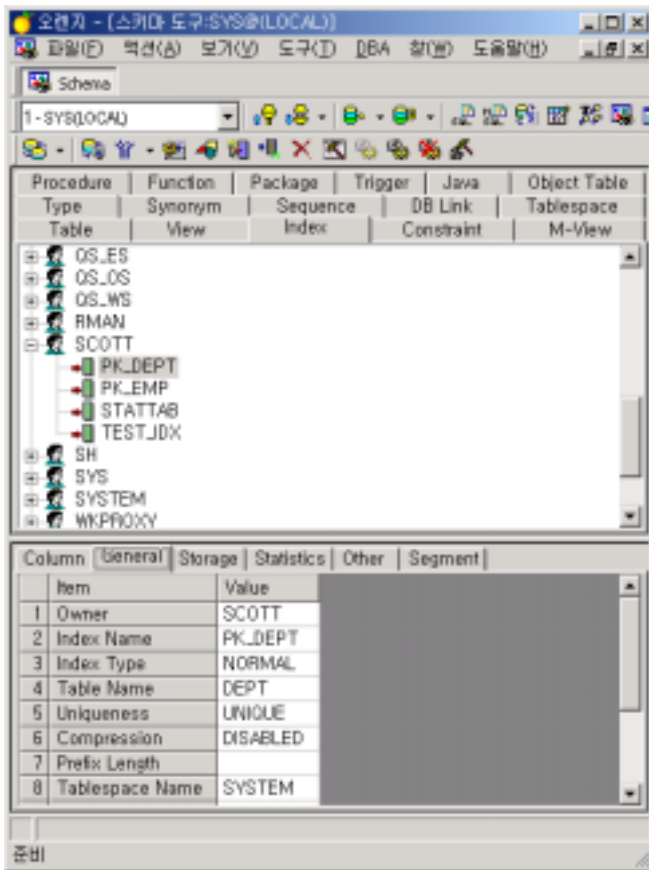

4.3.6 Trigger

[4.11 - General]

가 (BEFORE..)

(INSERT..)

[4.12 - Definition

TRIGGER 가

- General : Type(Before..), Event(Insert..), Action Type
- Definition :

[4.11 - General]

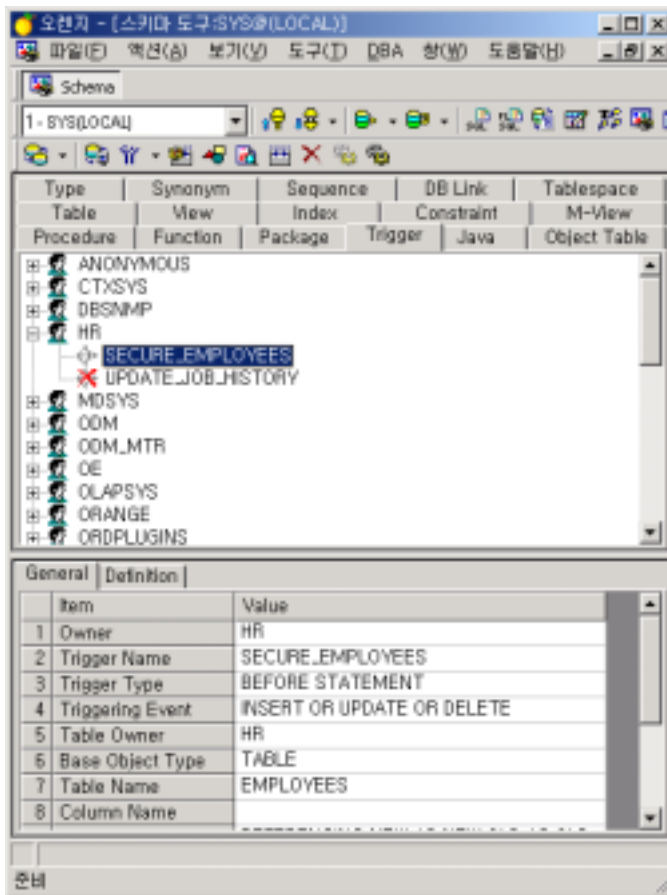

[4.12 - Definition]

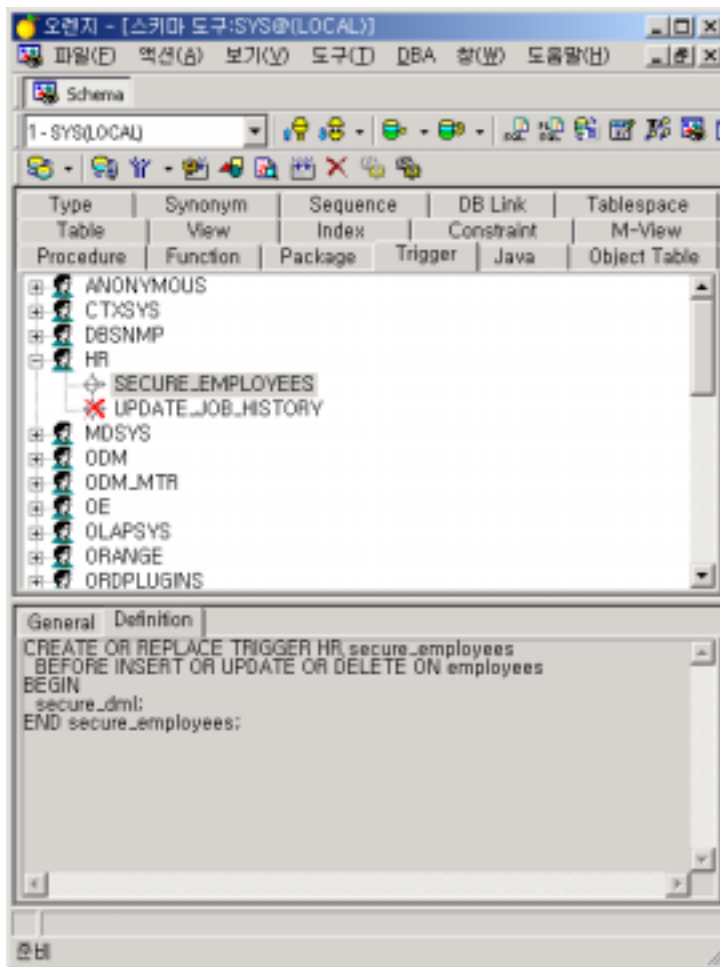

4.3.7 Constraint

Constraint Primary Key, Unique Key, Foreign Key, Check(Null),
 Check(Column Value) Constraint .
 [CONSTRAINT] Constraint

Constraint Constraint 가 .

[4.13 - Constraint]

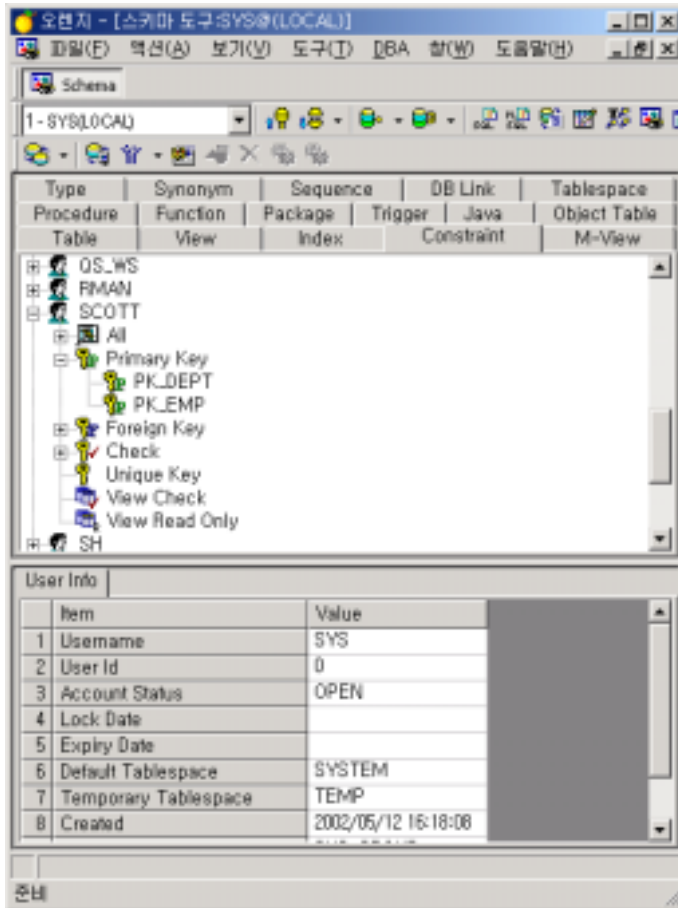

■ Primary Key Constraint

- General : Type, Status, deferrable, Deferred, Last Change
- Constraint Columns : Primary Key
- Index Segment : 가 Tablespace, , Default Storage, Extents

[4.14 - Primary Key Constraint (General)]

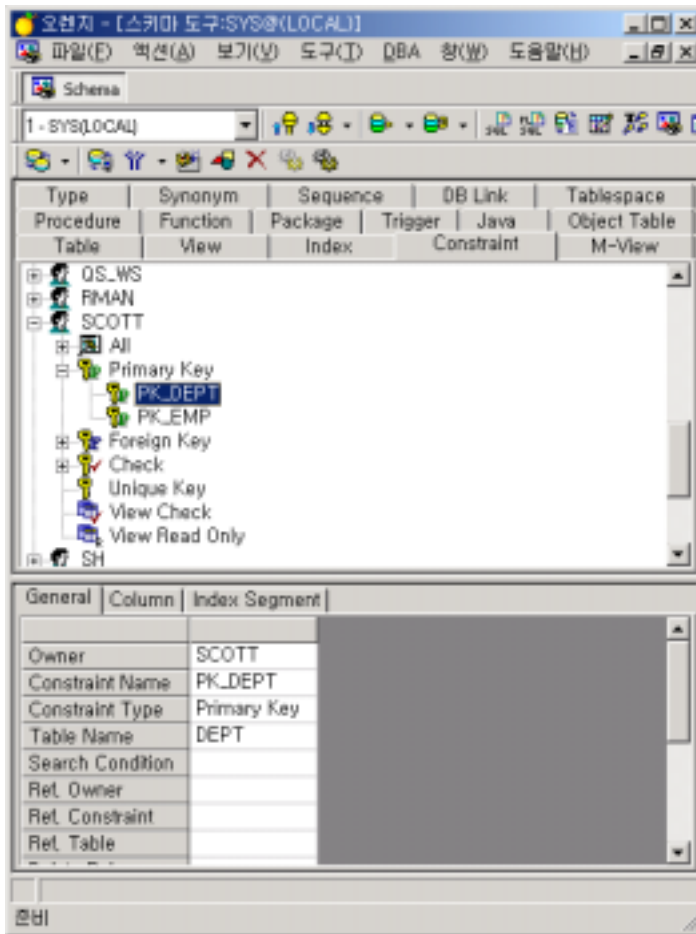

[4.15 - Primary Key Constraint (Constraint Columns)]

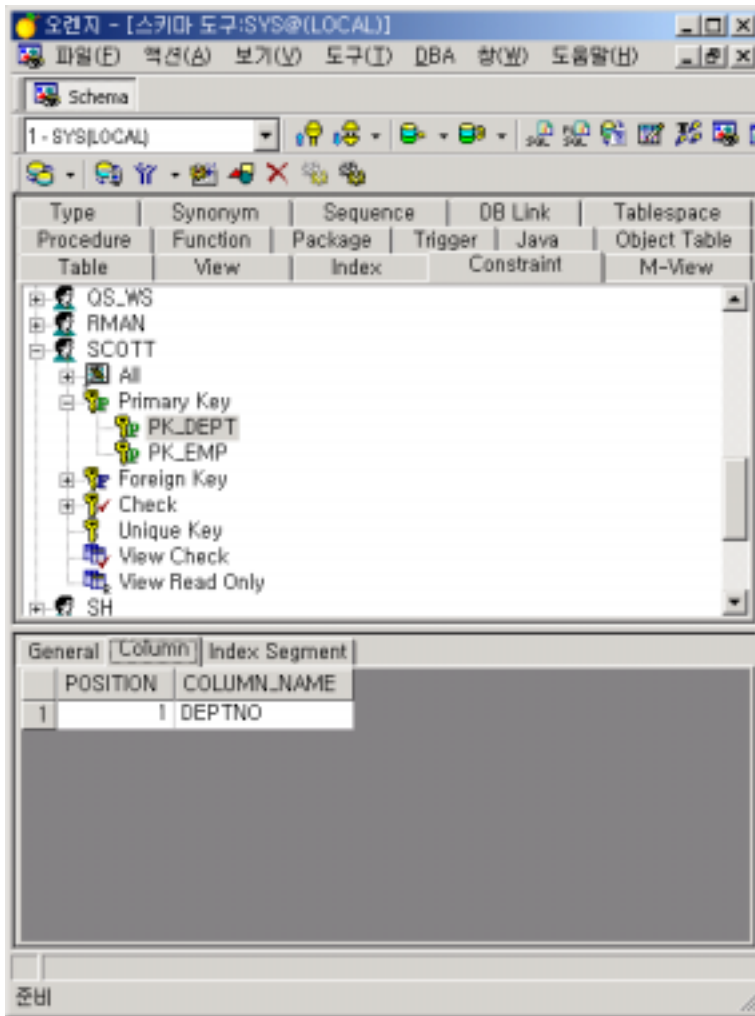

■ Foreign Key Constraint

- General : (, Constraint,), Delete Rule, Status, Deferrable, Deferred, Last Change
- Constraint Columns : Foreign Key

[4.16 - Foreign Key Constraint (Constraint Columns)]

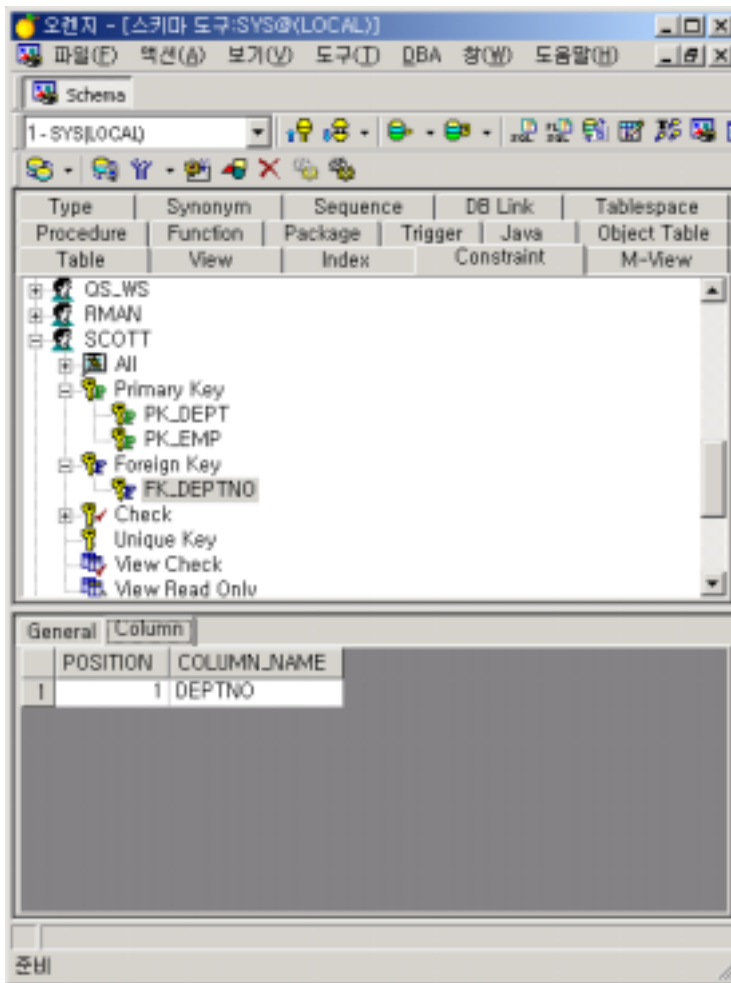

- Check Constraint
 - General : Table Name, Search Condition
 - Constraint Column : Check

[4.17 - Check Constraint (Constraint Columns)]

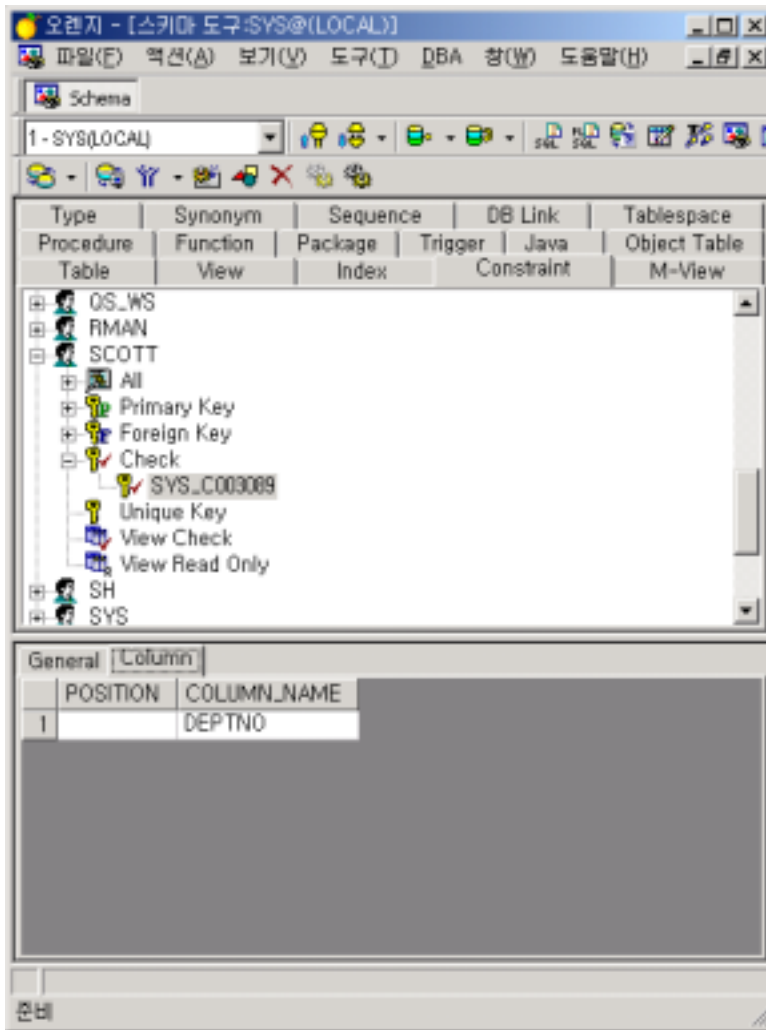

■ Unique Key Constraint

- General : Type, Status, deferrable, Deferred, Last Change
- Constraint Columns : Unique Key
- Index Segment : 가 Tablespace, , Default Storage, Extents

[4.18 - Unique Key Constraint (Constraint Columns)]

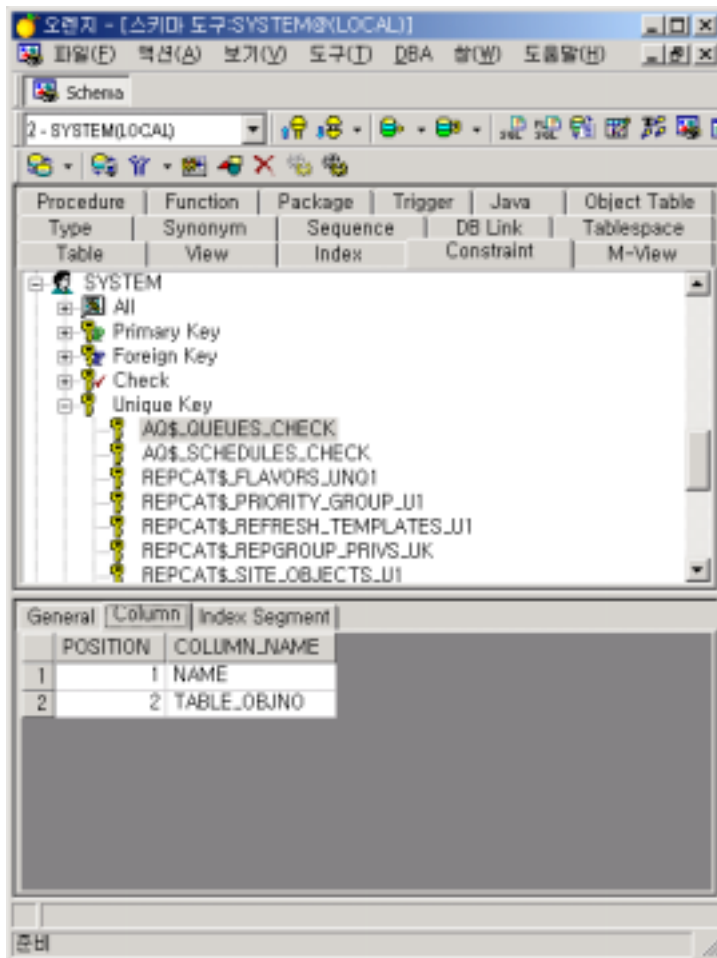

4.3.8 View

가 가 .

[VIEW]

VIEW 가 .

- View
 - Column : 가 , Nullable, Data Type, Comment
 - General : 가
 - Comment :
 - Definition :

[4.19 - View]

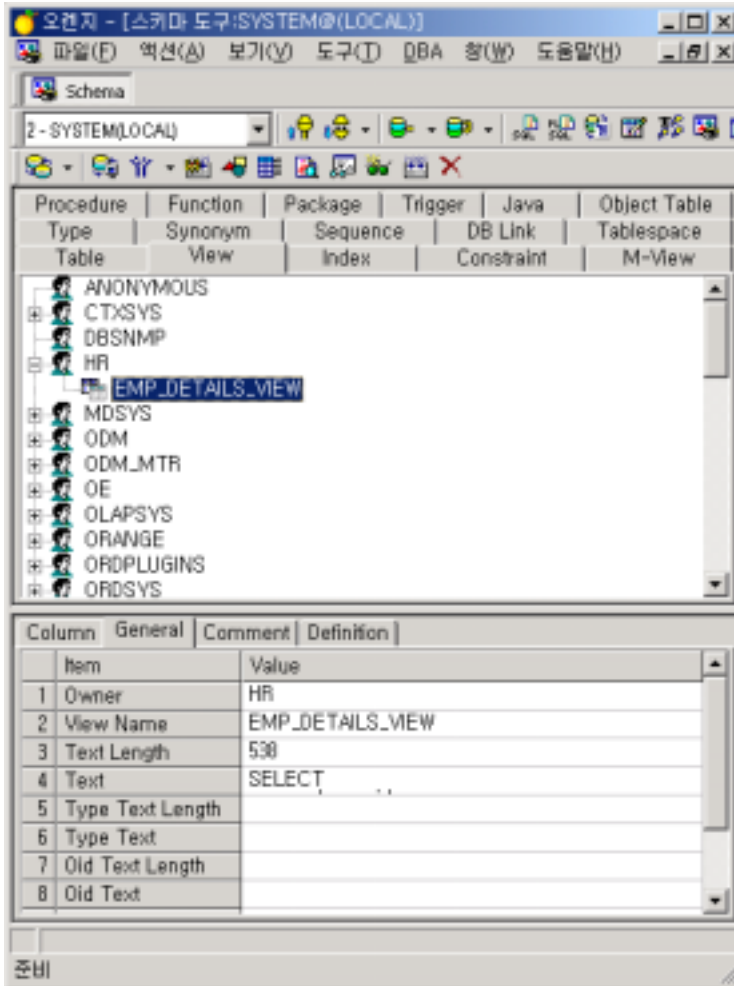

4.3.9 Type

Type , , 가 .
[TYPE] Type
TYPE 가 .

- Type
 - General : Type Name, Type Object ID
 - Definition : Type

[4.20 - Type]

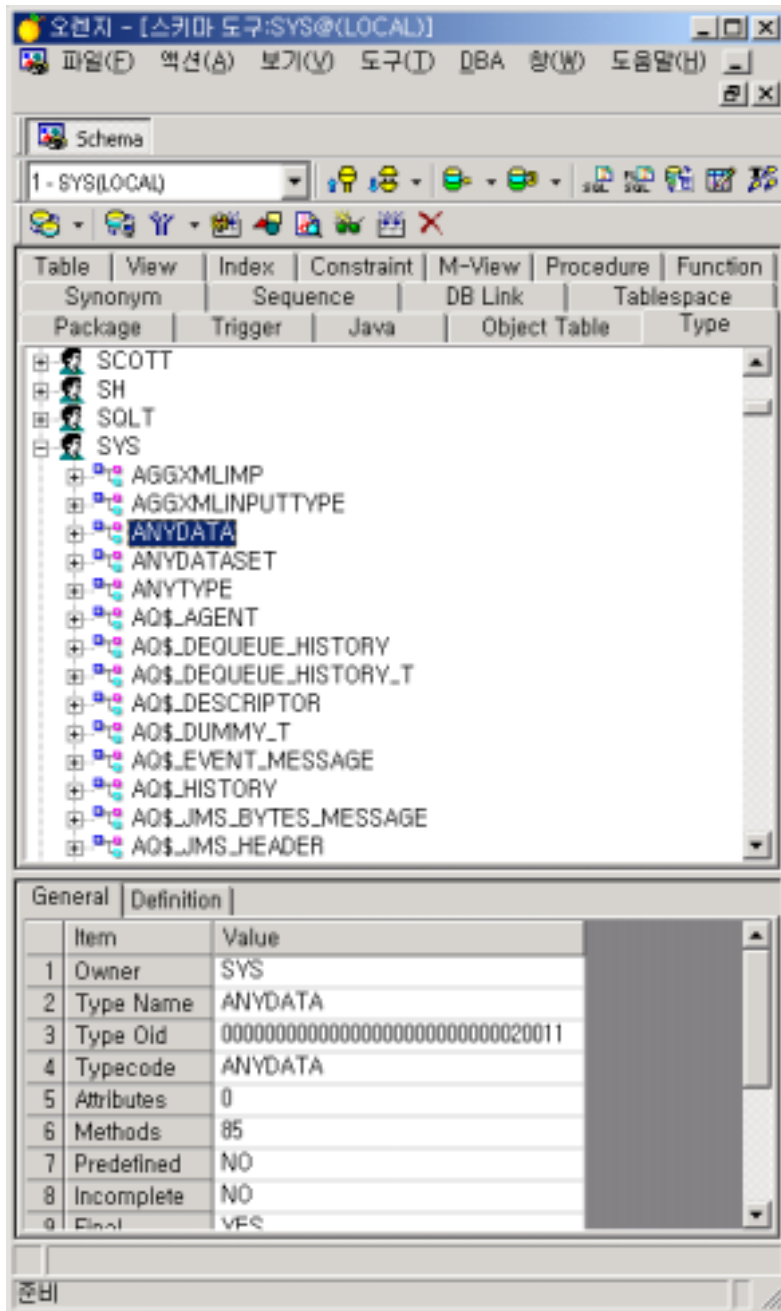

4.3.10 Synonym

Synonym 가 DB link 가 .
 [SYNONYM]
 Synonym SYNONYM 가 .

- Synonym
 - General : Synonym , DB Link

[4.21 - Synonym]

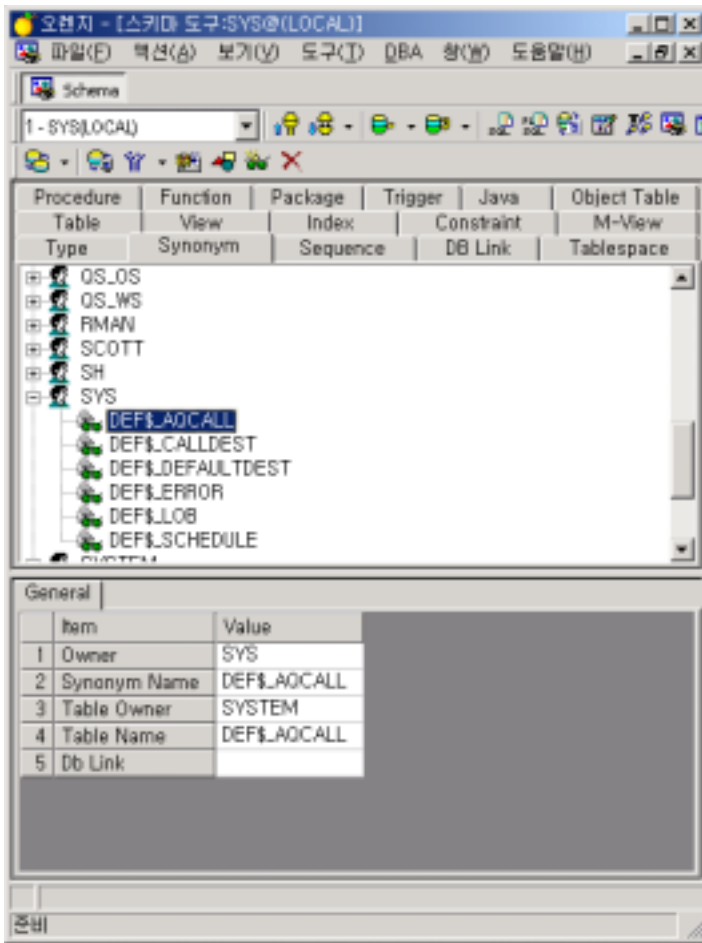

4.3.11 DB link

DB Link

가 .

[DB LINK]

DB Link

DB LINK

가 .

- DB Link

- General : DB Link 가

, DB Link

[4.22 - DB Link]

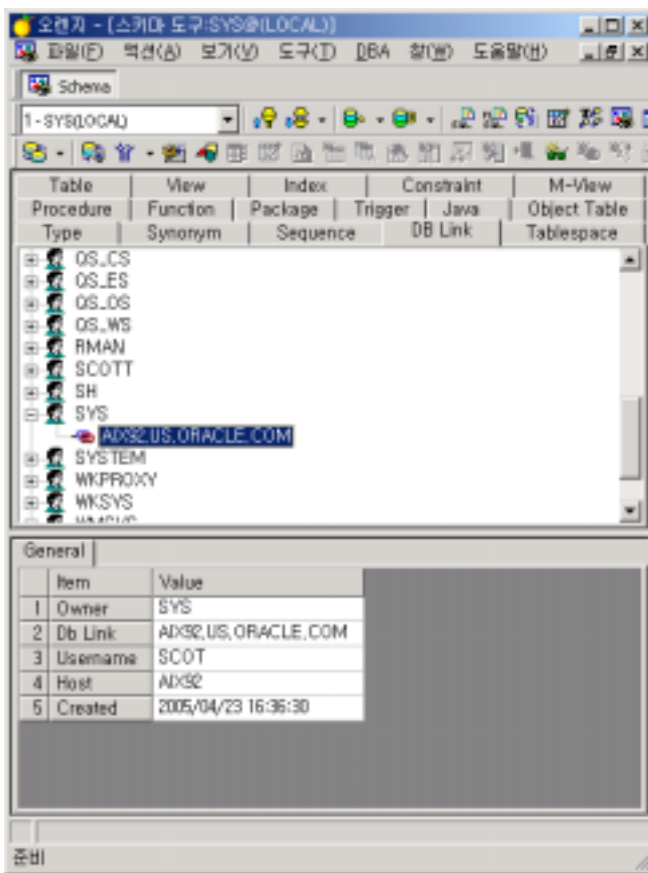

4.3.12 Sequence

가

가

[SEQUENCE]

SEQUENCE

가

■

➤ General : MIN, MAX, 가

[4.23 - Sequence]

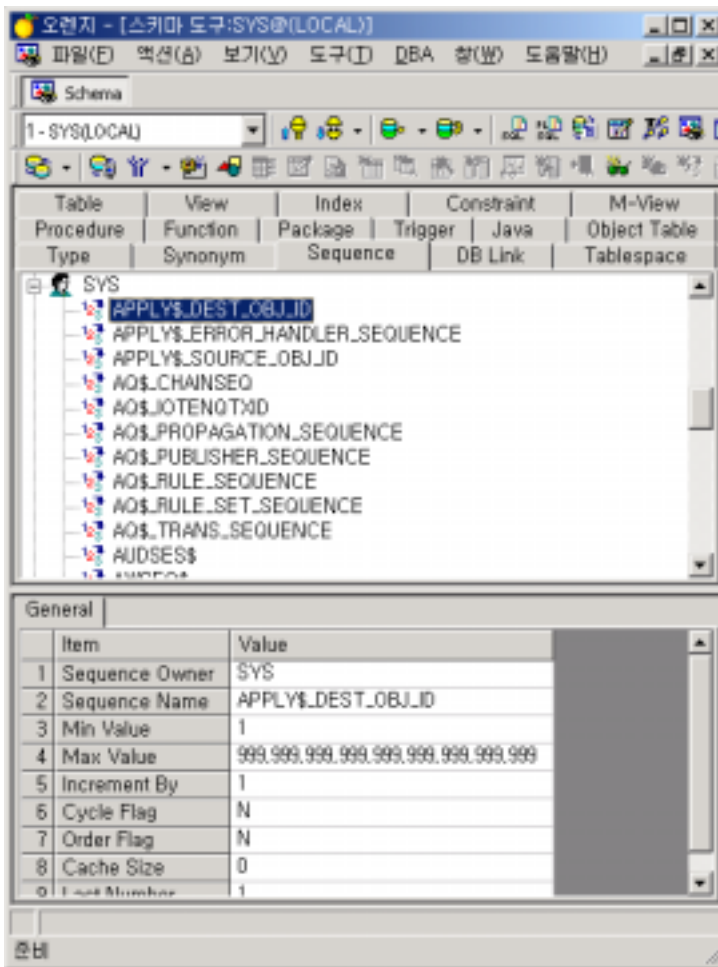

4.3.13 Materialized View

Materialized View M-View

[M-View]

Materialized View 가

- Materialized View
 - General : Owner, Updatable, Query Rewrite
 - Text : Materialized View
 - Segment : Segment Parameter

[4.24 - Materialized View]

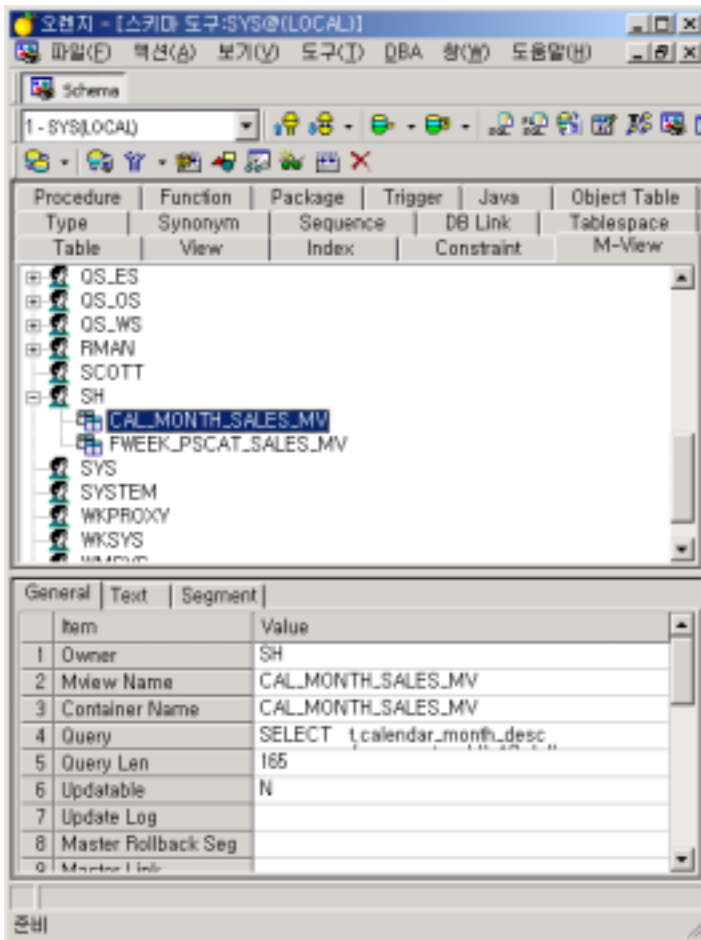

4.3.14 Procedure

PL/SQL

ID , Status 가 .
[PROCEDURE]
 PROCEDURE 가 .

- PROCEDURE
 - General : ID , Status
 - Definition :

[4.25 - Procedure(General)]

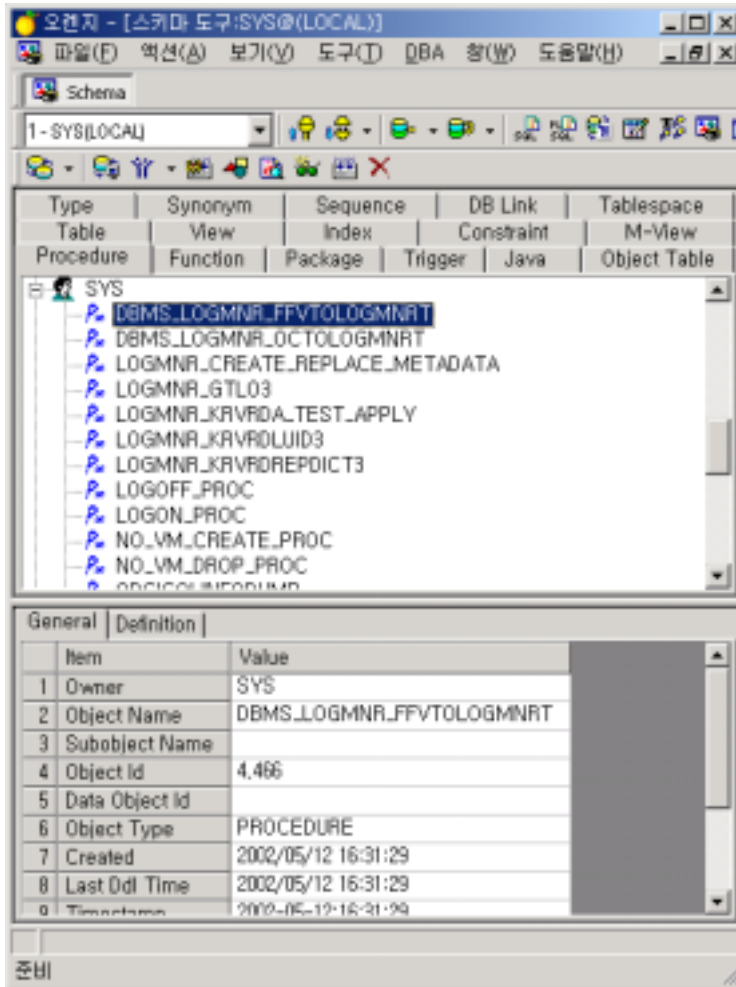

[4.26 - Procedure (Definition)]

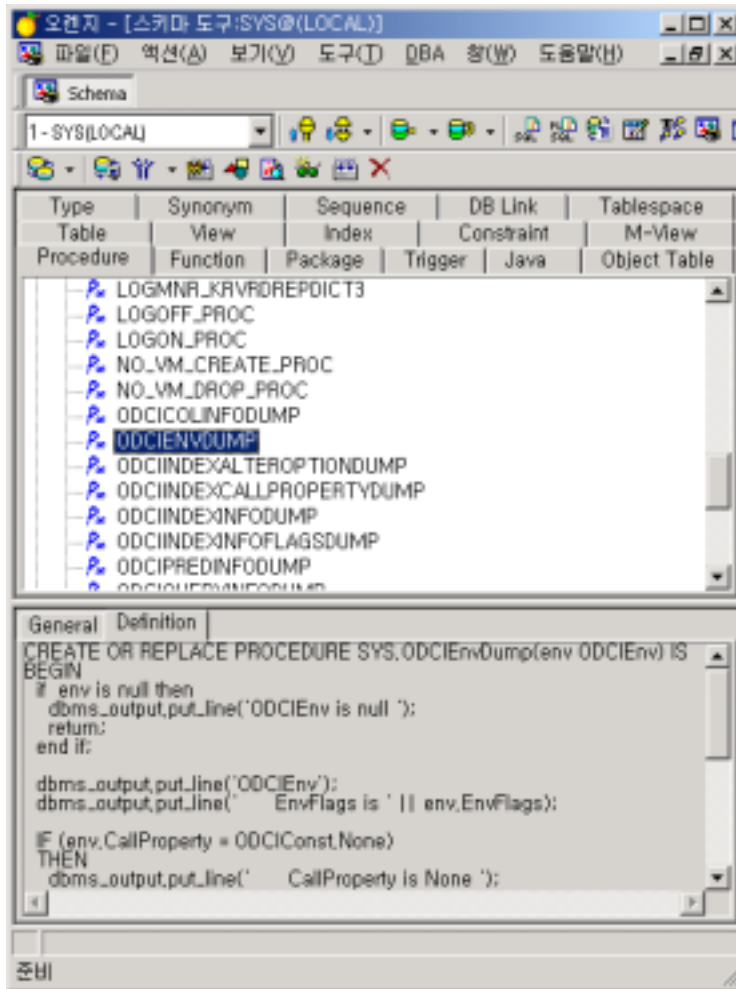

4.3.15 Function

PL/SQL Function

ID , Status

[FUNCTION]

Function

FUNCTION

가

■ Function

- General : ID , Status
- Definition :

[4.27 - Function (General)]

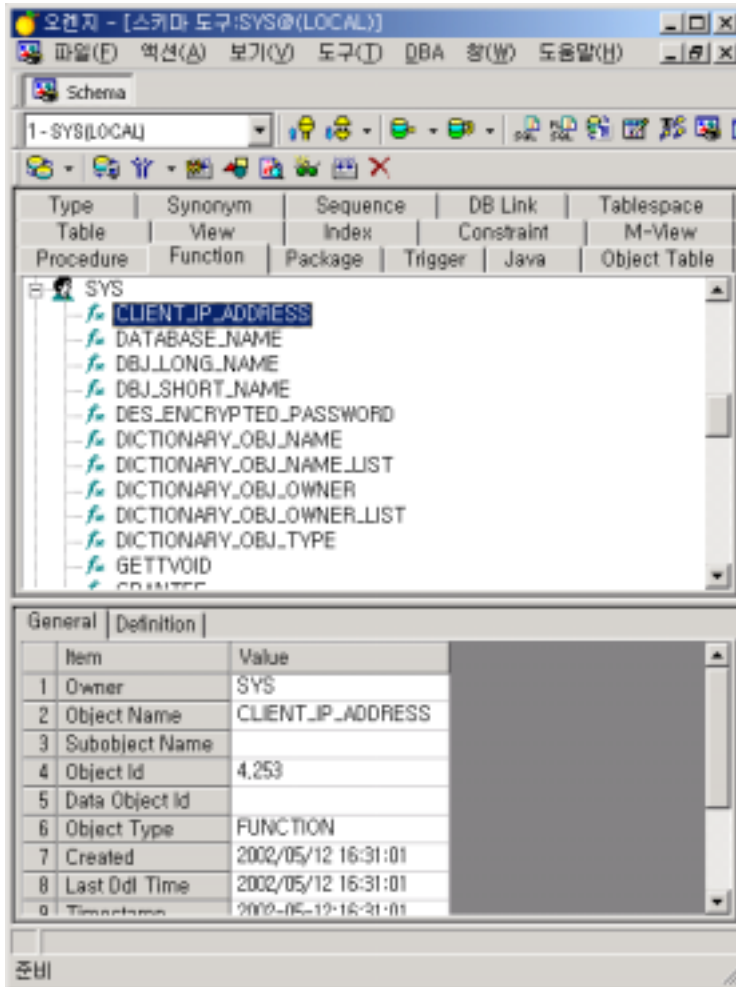

[4.28 - Function (Definition)]

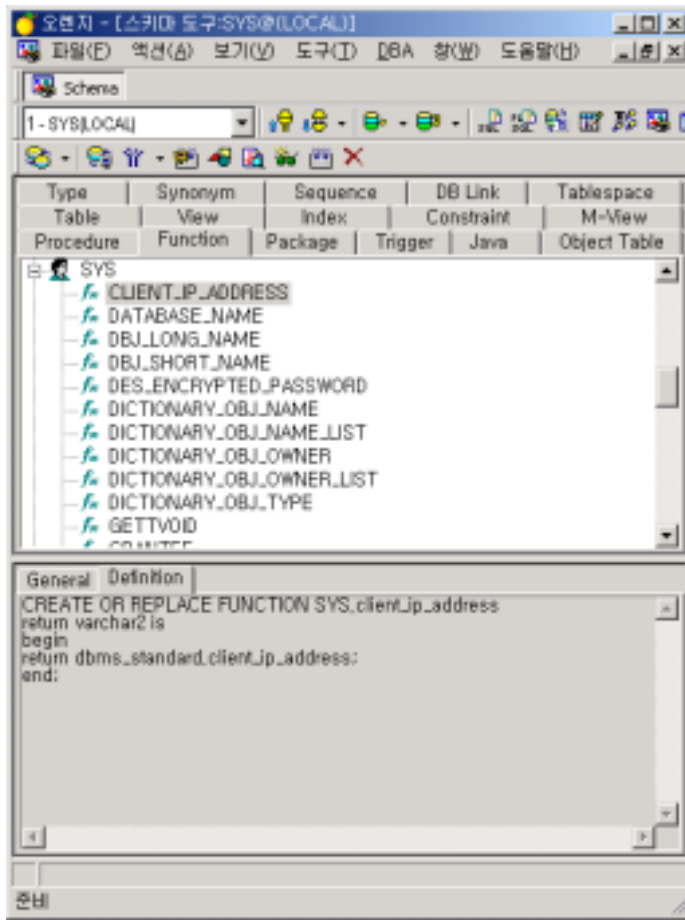

4.3.16 Package

PL/SQL

PL/SQL

가

ID

, Status

가

[PACKAGE]

PACKAGE, PACKAGE BODY

가

■ PACKAGE, PACKAGE BODY

- General : ID , Status
- Definition :

[4.29 - Package (General)]

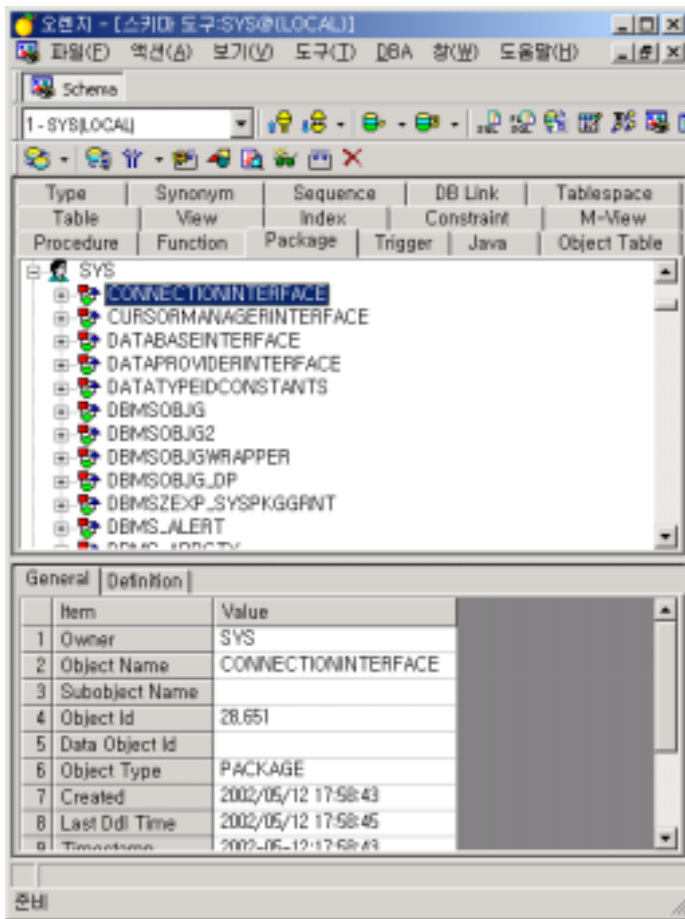

[4.30 - Package (Definition)]

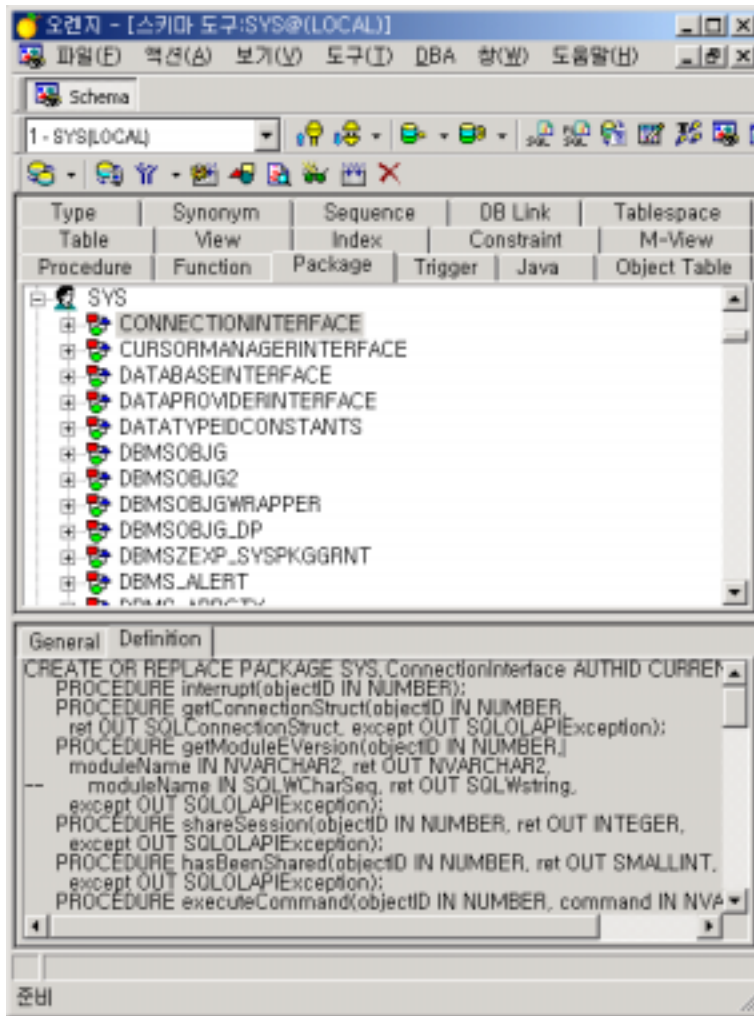

4.3.17 Java

[JAVA]

JAVA Class/Source/Resource

JAVA

가

.

- JAVA

- General : ID , Status

[4.31 - Java]

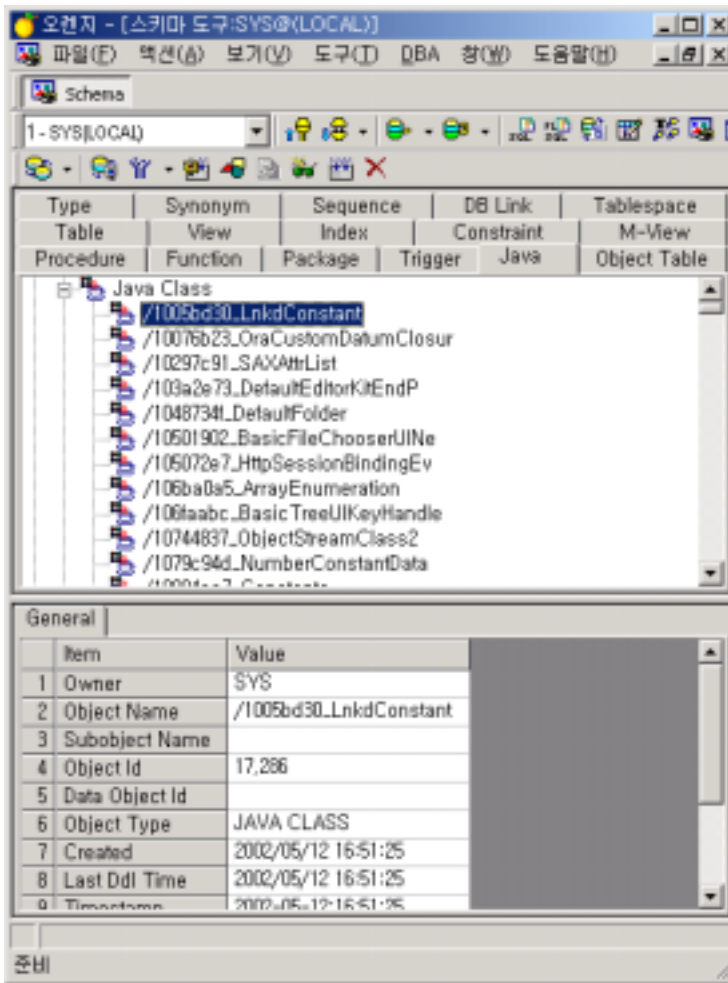

4.3.18 Tablespace

[TABLESPACE]

가

- Tablespace
 - Tablespace : Initial, Next, Status, Type(Permanent or Temporary),

[4.32 - Tablespace]

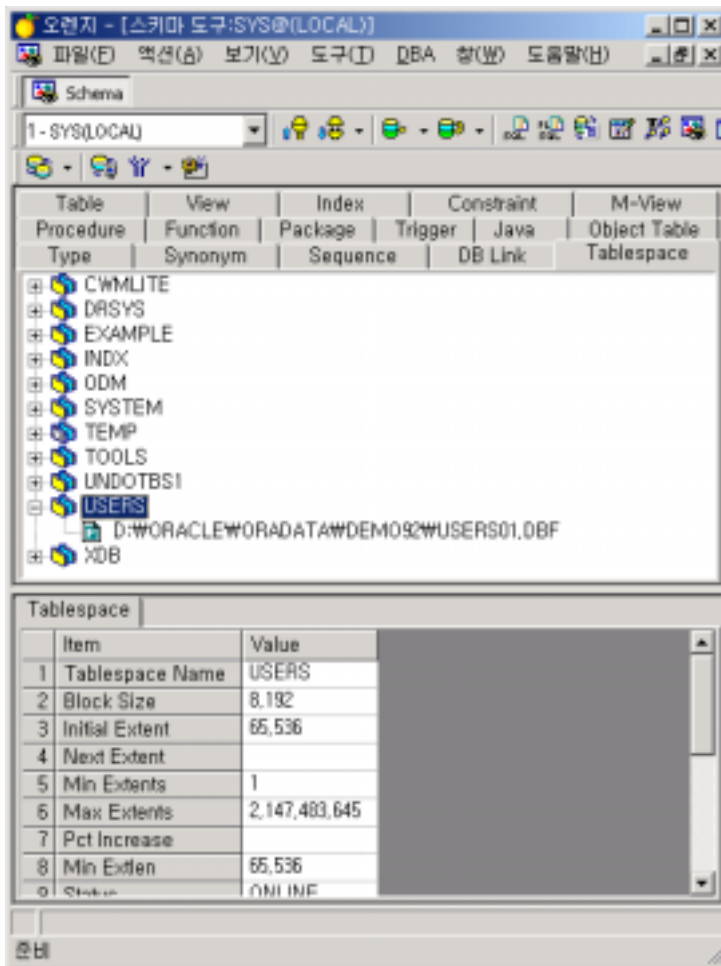

■ Tablespace

➤ Data File : , Tablespace Name, Bytes, Blocks, Status

[4.33 - Tablespace]

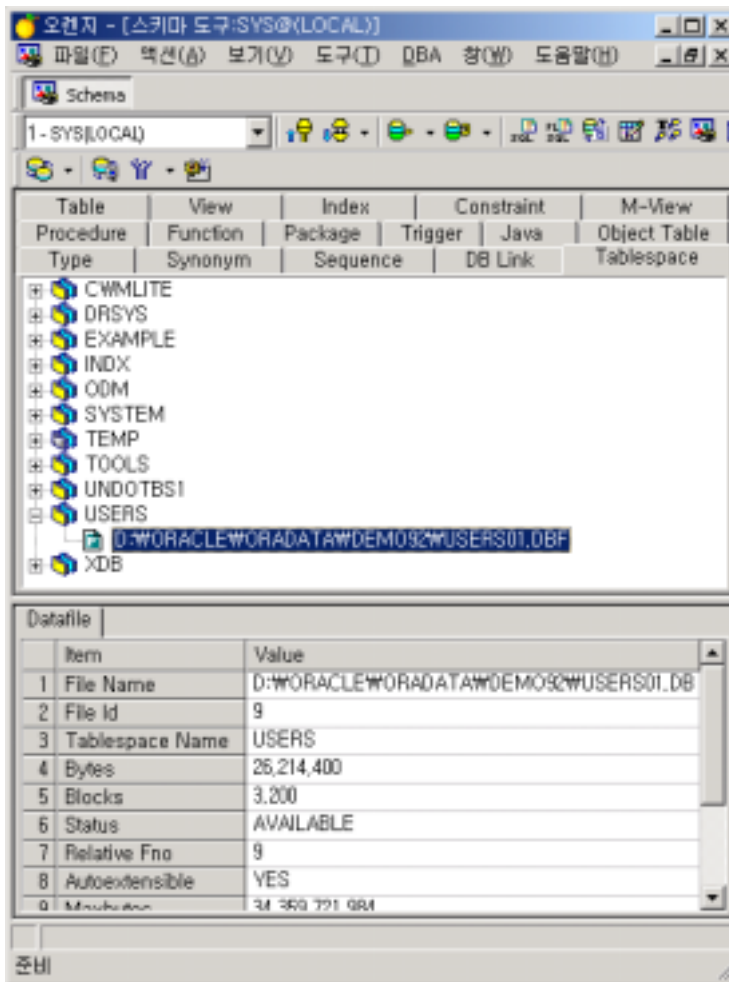

[4.34 - Temporary Tablespace]

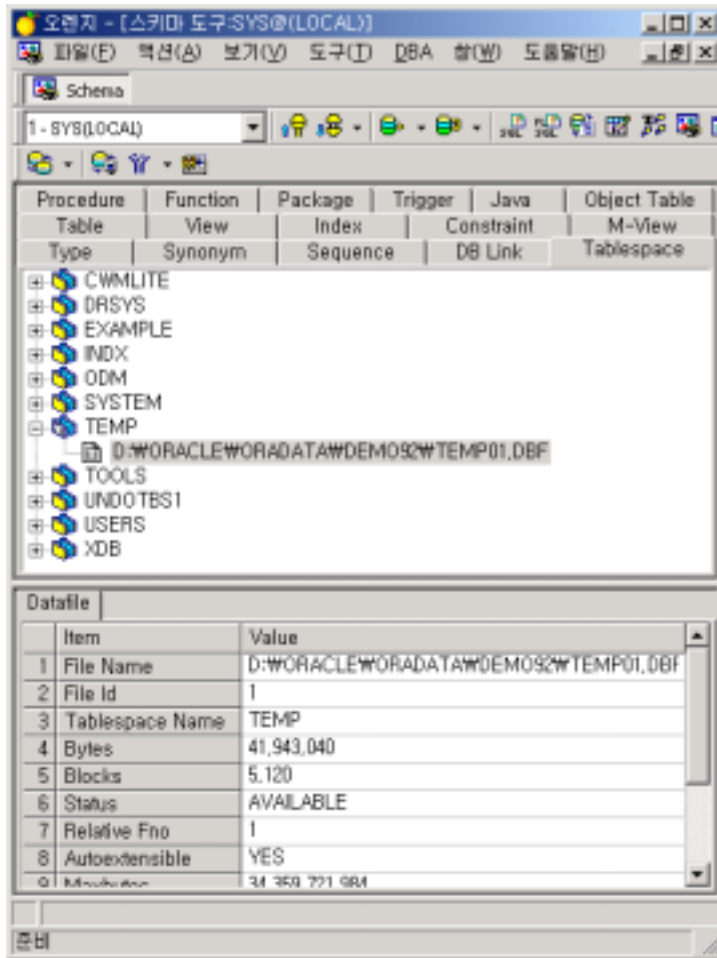

4.4 (CREATE)

4.4.1 Synonym

Synonym

“Create Synonym”

Synonym

가

- General

“as alias for”

Synonym

. (Synonym Name

30

가) Public

Public Synonym

[4.35 - Create Synonym General]

- Script

Synonym

가

. [Apply]

Synonym

[4.36 - Create Synonym Script]

4.4.2 Index

[Table] Index [Index] “Create
 Index” Index 가 .

■ General

- “Order” Unique Bitmap
- “Attribute” Percent Free, Initial, Next, PctIncrease, Minextents, Maxextents “Buffer Pool” Oracle V8
- 가
 - ◆ : 30
 - ◆ Percent Free : 0 ~ 99 (%)
 - ◆ Initial Trans/Max Trans : 1 ~ 255
 - ◆ O/S 가

[4.37 – Create Index General]

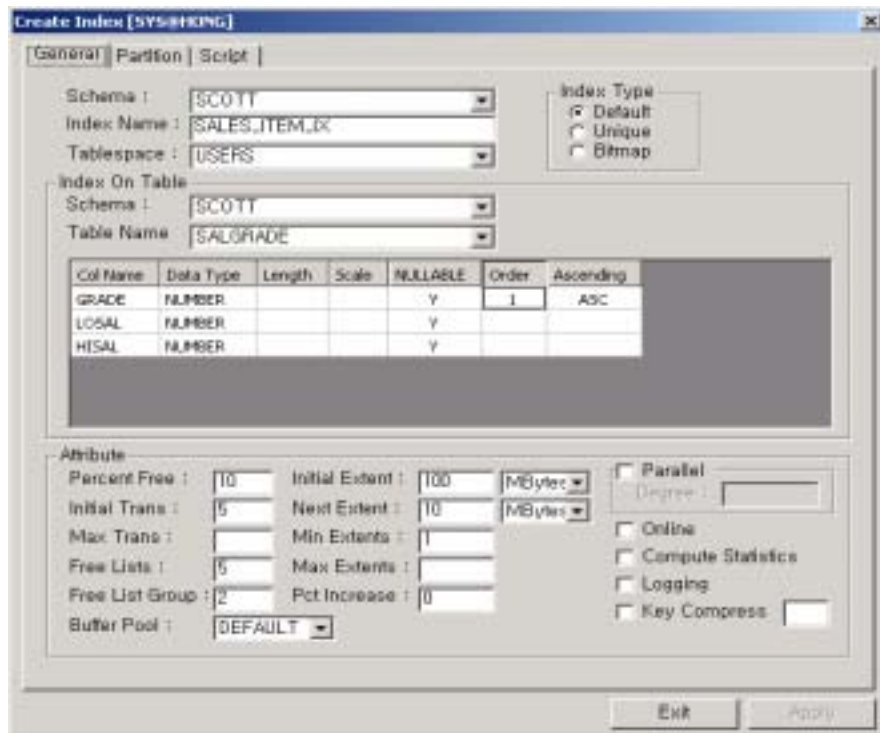

■ Index Partition

➤ “Partition Type”

“No Partition”, “Global”, “Local” 가 가
 “Local”

➤ [4.38 – Create Index Partition] Global
 [Partition Columns]

Range

가

➤ ↑ ↓, 가 +, ✖

[4.38 – Create Index Partition]

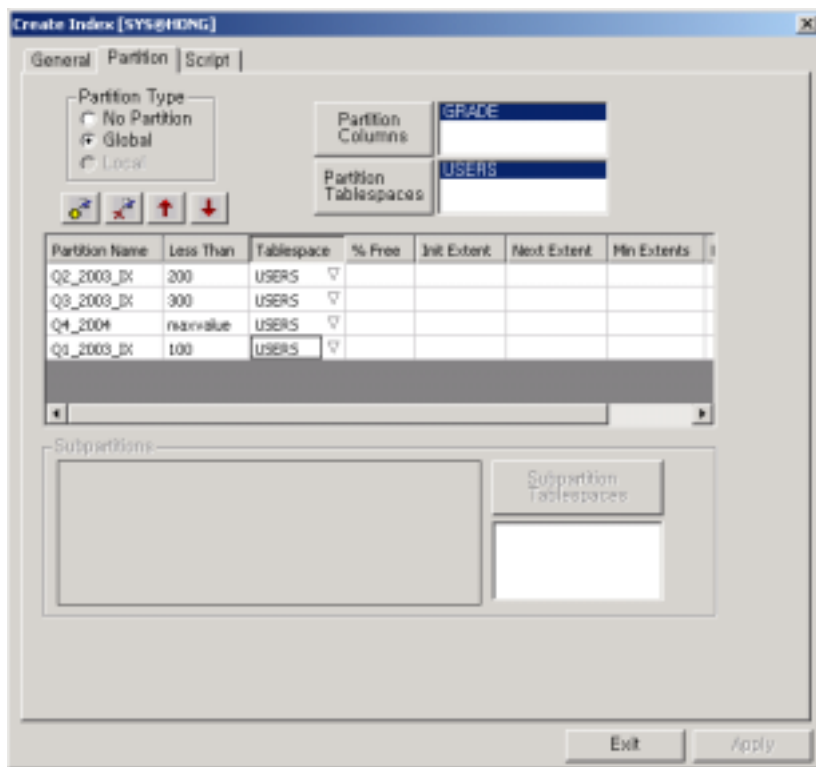

■ Script

가 . [Apply]

가 .

[4.39 – Create Index Script]

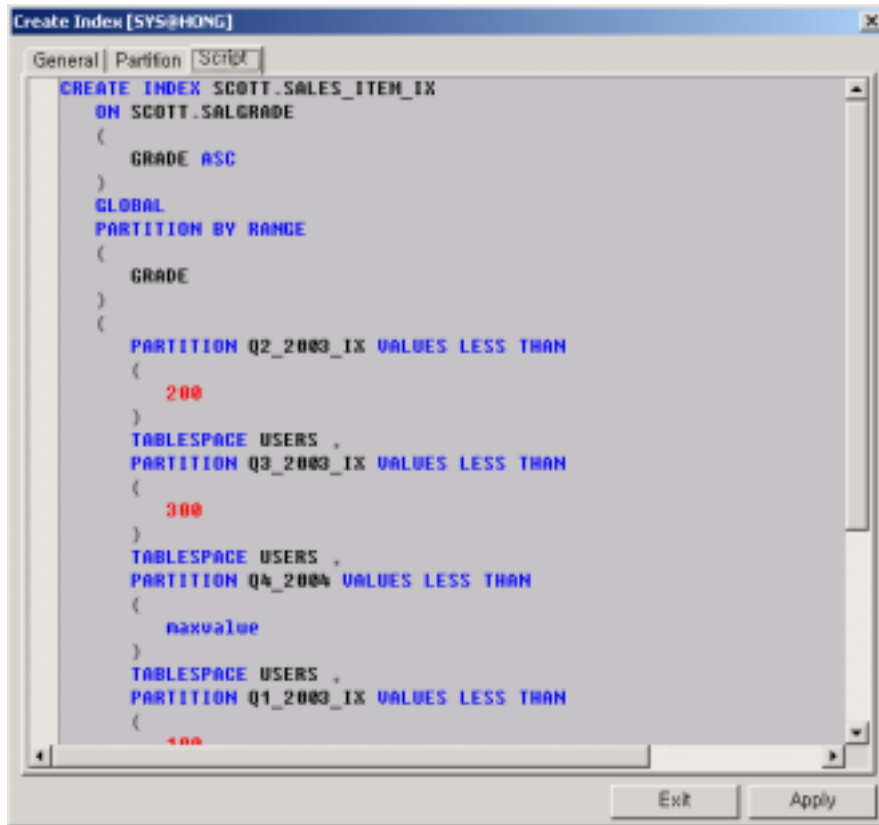

4.4.3 Table

[Table]

“Create Table”

가

- General

- Attribute

Used, Initial Trans, Max Trans, Free Lists, Free List Group, Initial Extent,

. Percent Free, Percent

- ◆ : 30

- ◆ Comment : 4000

- ◆ Percent Free : 0 ~ 99 (%)

- ◆ Percent Used : 0 ~ 99 (%)

- ◆ Initial Trans/Max Trans : 1 ~ 255

O/S 가

가

[4.40 – Create Table General]

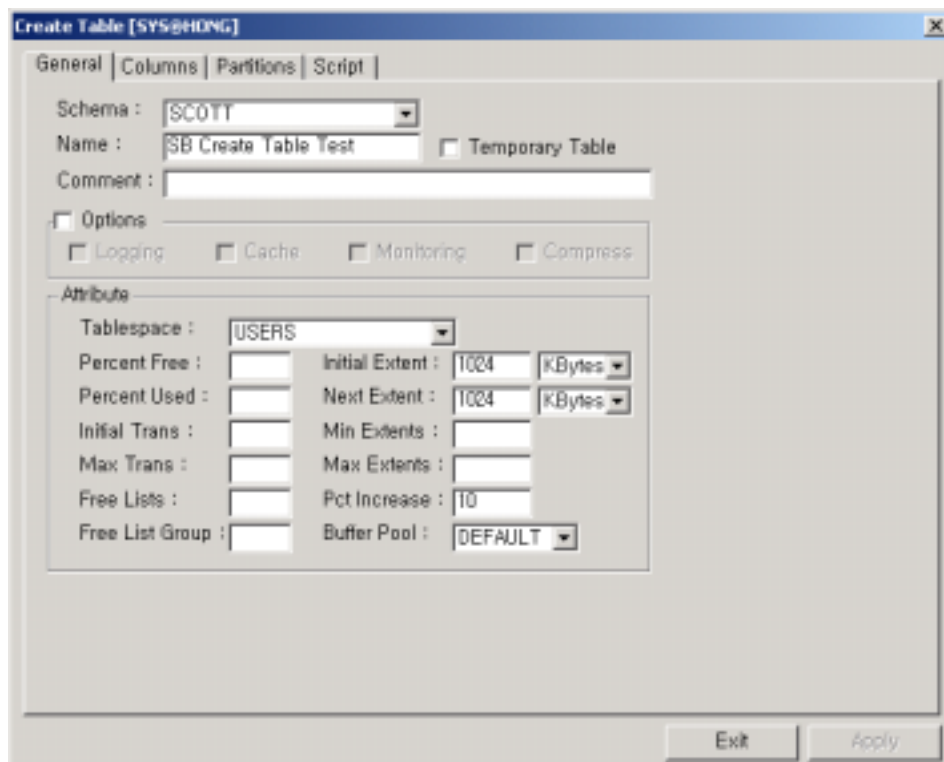

■ Columns

- Not Null , Check
- LOB [LOB Storage] LOB
- 가/ , 가, 가
- Inline Constraints “Out of line constraint”
- [4.42 – Create Table Columns (Out of line Constraints)] Out of line Constraint
가 Unique/Primary/Foreign/Check Constraint

[4.41 – Create Table Columns]

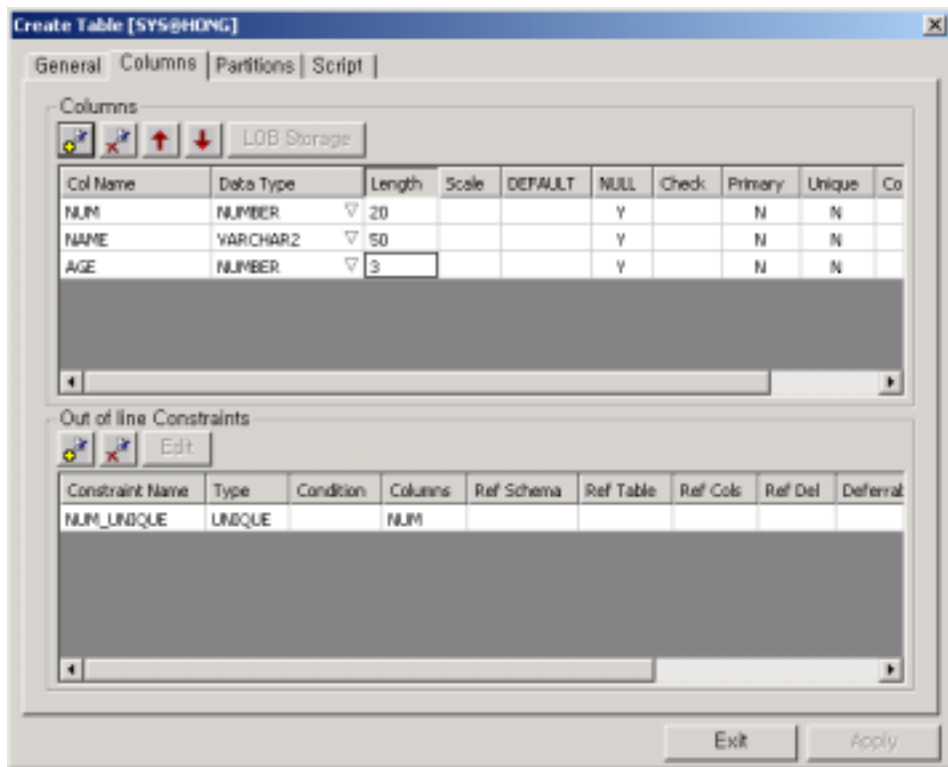

[4.42 – Create Table Columns (Out of line Constraints)]

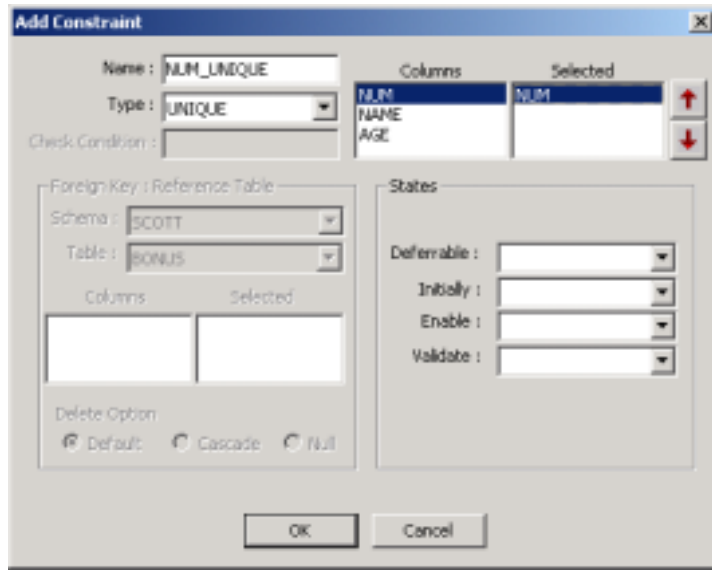

■ Table Partition

➤ Range Partition

Subpartition "Sub-Partition Count" 1

➤ "Subpartition Count" Sub-Partition List

SYS

DBMS 가

[4.43 – Create Table Partitions (Partition Column)]

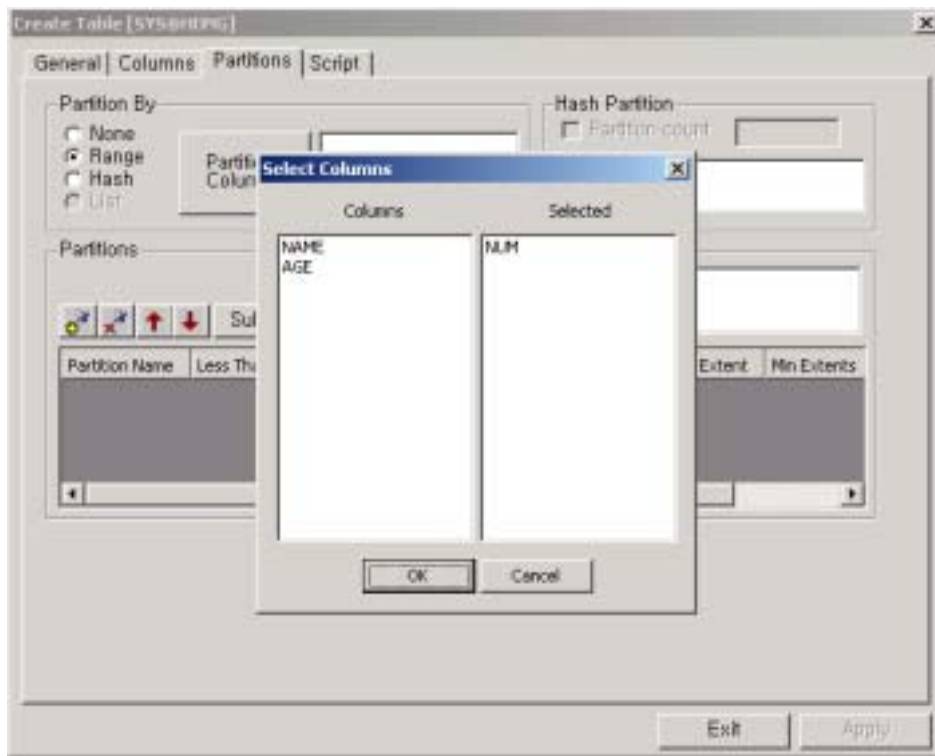

[4.44 – Create Table Partitions (Range Subpartition)]

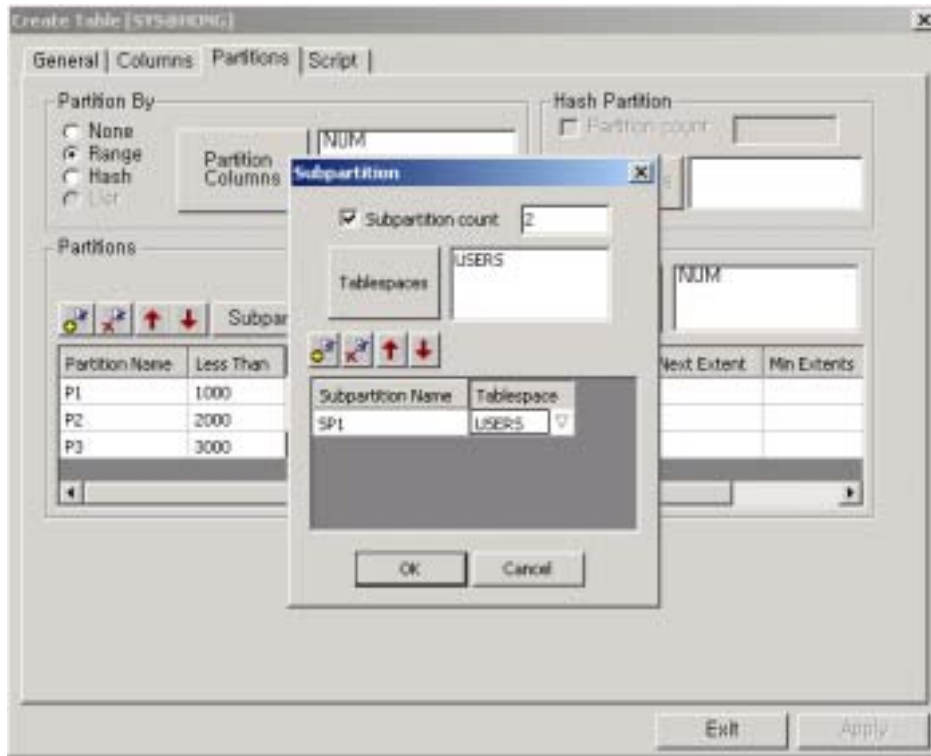

■ Script

가 . [Apply]

[4.45 – Create Table Script]

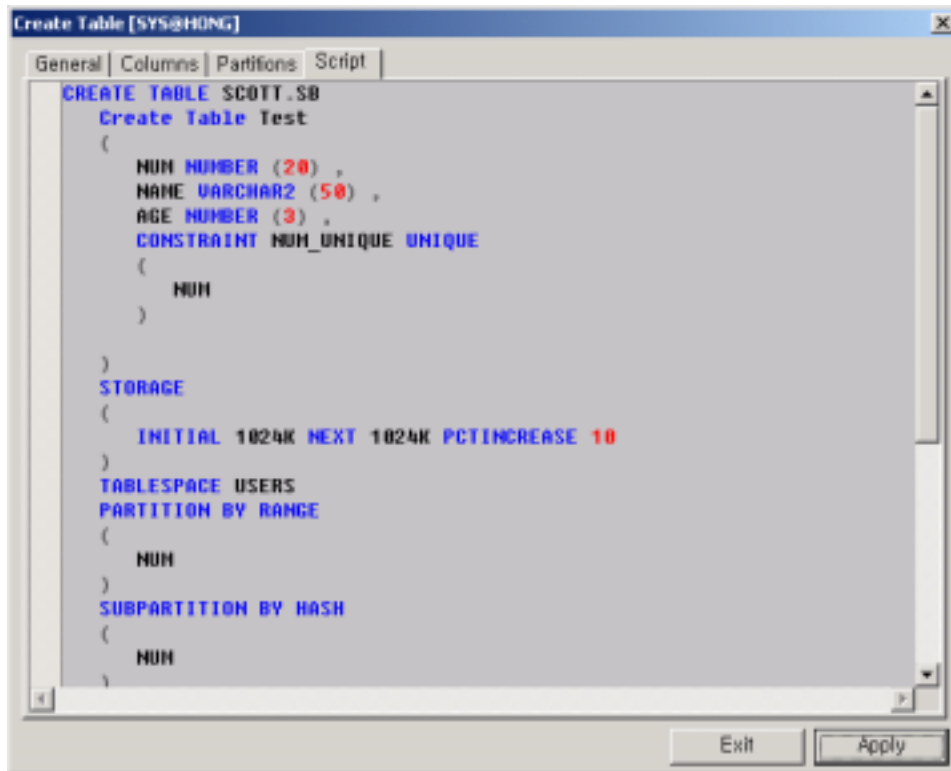

4.4.4 Sequence

[Sequence]

가

“Create Sequence”

- General

- Increment By, Start With, Min/Max Value

[4.46 – Create Sequence General]

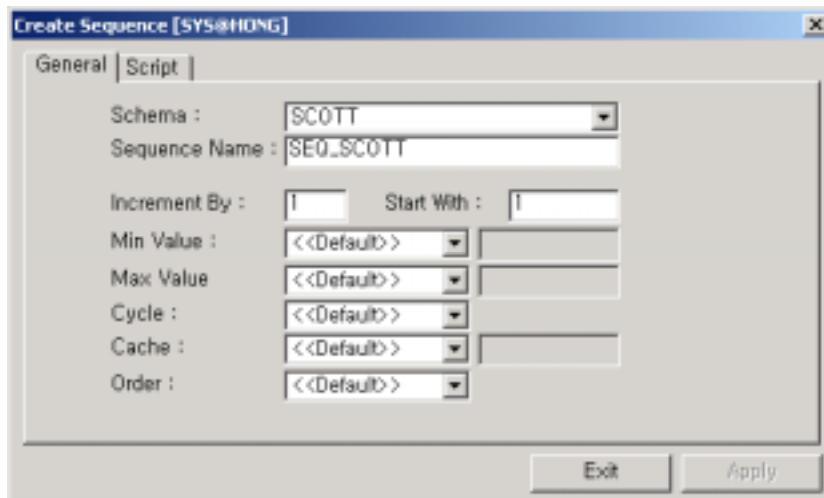

- Script

- 가 . [Apply]

가

[4.47 – Create Sequence Script]

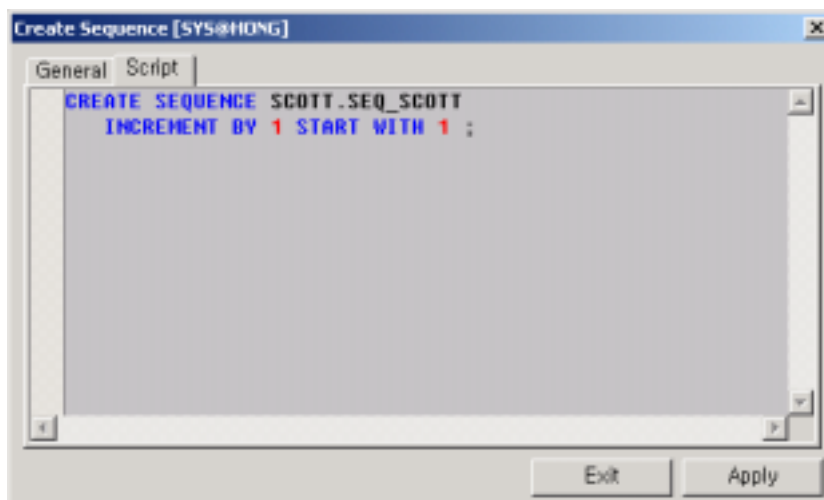

4.4.5 Cluster

[Table]

Cluster

가

“Create Cluster”

Cluster

- Cluster , Column . “Attribute”
- Cluster Hash, Size, Cache, Parallel
- 가 ,

[4.48 – Create Cluster Cluster]

Create Cluster [SYS@HONG]

Cluster | Script

Schema : SCOTT

Cluster Name : CLUS_SCOTT

Tablespace : USERS

Column Name	Datatype	Length	Scale
CT1	NUMBER	5	
CT2	VARCHAR2	20	
CT3	NUMBER	10	

Attribute

Percent Free : Initial Extent : Bytes

Percent Used : Next Extent : Bytes

Initial Trans : Min Extents :

Max Trans : Max Extents :

Free Lists : Pct Increase :

Free List Group : Buffer Pool : DEFAULT

Index

Hash

Hash Keys :

Expression :

Size : Bytes

Cache : <<DEFAULT>>

Parallel

Degree :

Exit Apply

■ Script

Cluster 가 . [Apply]

Cluster 가 .

[4.49 – Create Cluster Script]

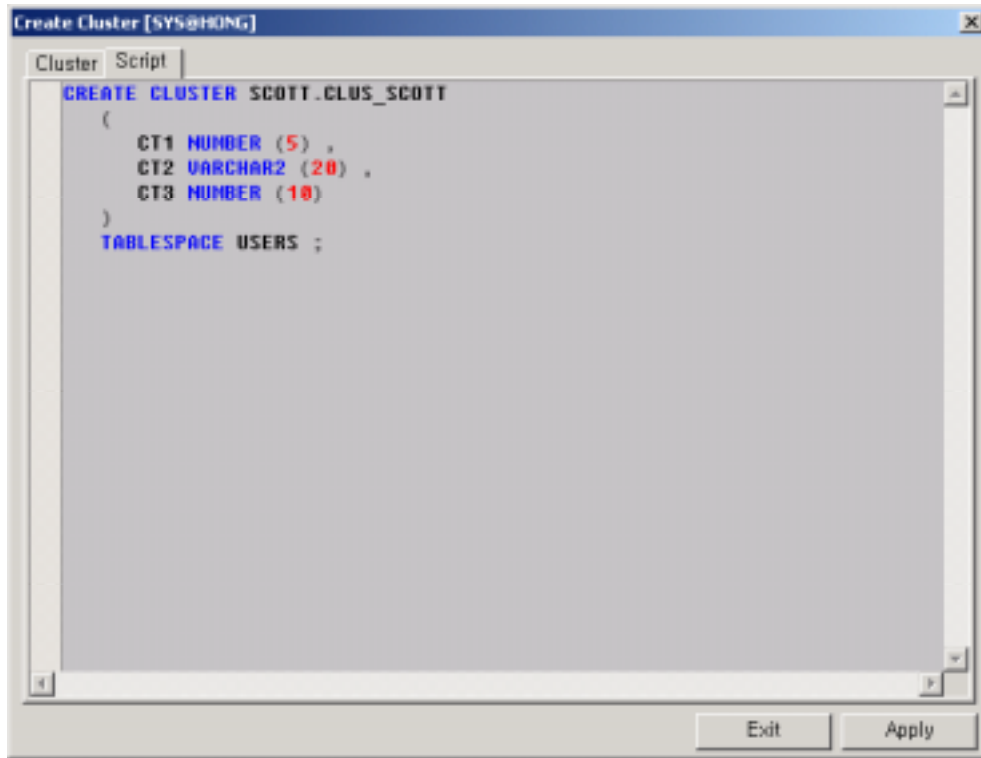

4.4.6 DB-Link

[DB Link] DB Link

“Create DB Link”

DB Link 가 .

■ General

➤ DB Link , (Shared/Public/Current User), ID

[4.50 – Create DB Link General]

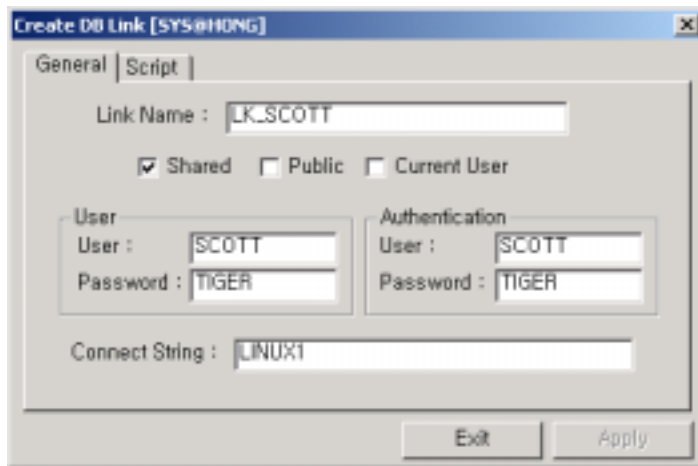

■ Script

➤ DB Link 가 . [Apply]

DB Link 가 .

[4.51 – Create DB Link Script]

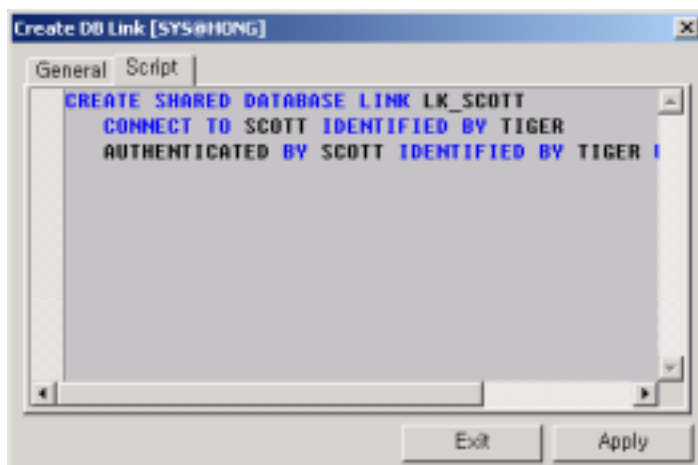

4.5 (ALTER)

4.5.1 Index

[Index] [Table] Index
 “Alter Index”
 가 .

■ General

- INDEX :
- Attribute : Storage
- Allocate Extent : Extent Extent
 . Datafile 가
- Datafile . Instance OPS
 RAC Freelist Group Instance number .
- Deallocate Unused : HWM(High Water Mark) Free Extent
 Keep Size Free Extent .
- Parallel : Parallel Thread .
 Parallel Degree .
- Rebuild : Index .
- Usable : / 가 .
- Logging : Logging Redo Log File

[4.52 – Alter Index General]

ALTER Index [SYS@LINUX1] – SCOTT.SYS_C0016047

General | Script

Schema : SCOTT Index : SYS_C0016047 Type : NORMAL

[INFORMATIONS]
TABLE : TOOLKIT TABLE TYPE : TABLE
TEMPORARY : N UNIQUENESS : UNIQUE
COMPRESSION : NOCOMPRESS

Attribute

Tablespace : USERS

Percent Free : 10 Initial Extent : 40960 Bytes

Initial Trans : 2 Next Extent : 40960 Bytes

Max Trans : 255 Min Extents : 1

Free Lists : 1 Max Extents : 505

Free List Group : 1 Pct Increase : 50

Buffer Pool : DEFAULT

Allocate Extent
Size : Bytes

Deallocate Unused
Keep Size : Bytes

Parallel Degree : 1

Rebuild
NOREVERSE

Usable Logging Enable

Refresh Exit Apply

■ Partition

Partition /

Subpartition

General

[4.53 – Alter Index Partition]

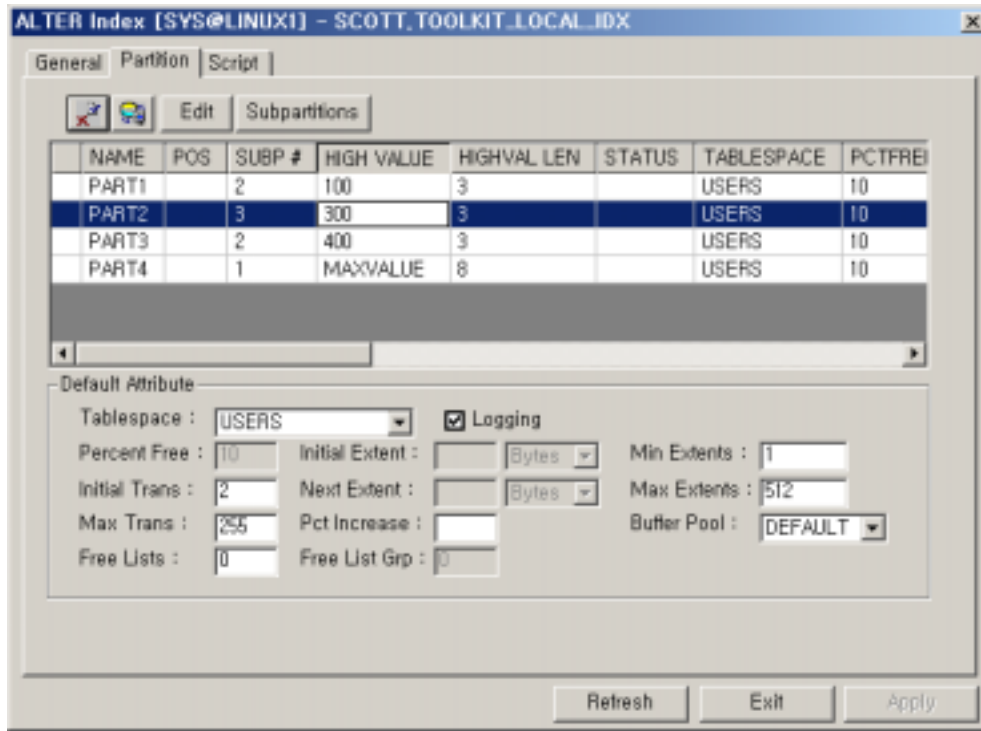

■ Script

가 . [Apply]

가

[4.54 – Alter Index Script]

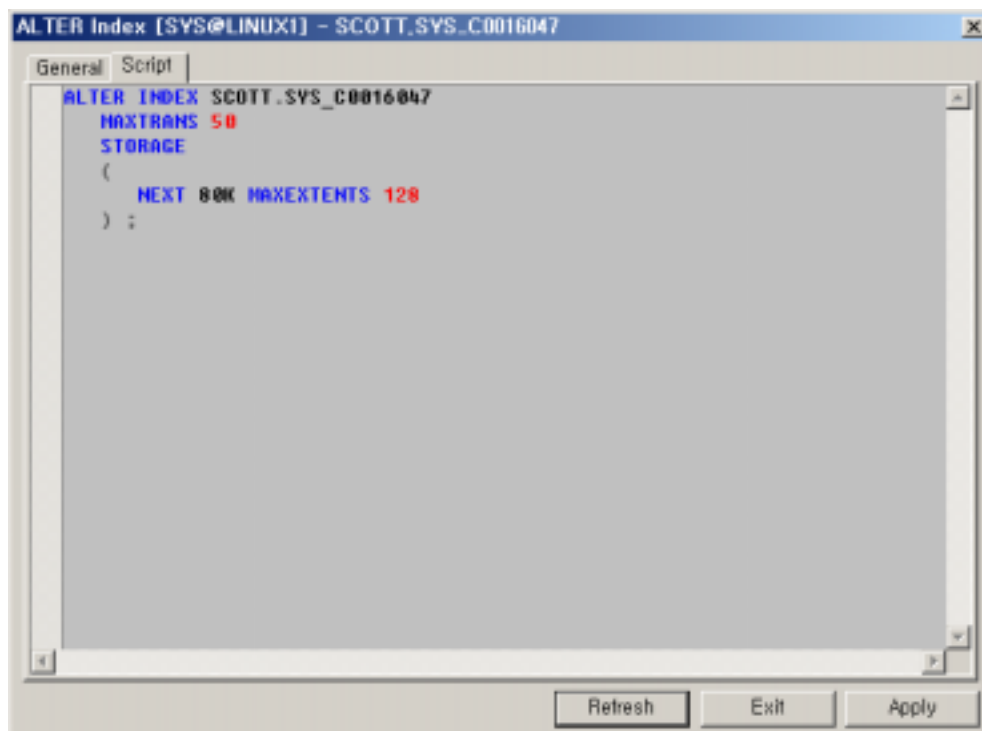

4.5.2 Table

[Table]

“Alter Table”

가

■ General

- ALTER TABLE Storage “Extent Allocation”, “De-allocate Unused Keep”
 - . General
 - . “Table” “Attribute”
 - Storage
- “Allocate Extent Group” Extent “Size”
 - Extent . Datafile Segment 가
 - Datafile . Instance
 - OPS RAC Freelist Group Instance number .
- “Deallocate Unused” HWM Free Extent . Keep
 - Size Free Extent .
- “Parallel” Table Altering Parallel Query Parallel DML
 - Parallel Thread .
 - Parallel Degree .
- “Table Lock” DML Table TM Lock
 - . DDL . Default Table Lock
- “Logging” Redo Log File
- “Cache”
- “Monitoring”
 - 가 .

[4.55 – Alter Table General]

■ Columns

- 가/ / /Unuse NULL
- LOB [LOB Storage] LOB
- 가 , , Unuse

[4.56 – Alter Table Column]

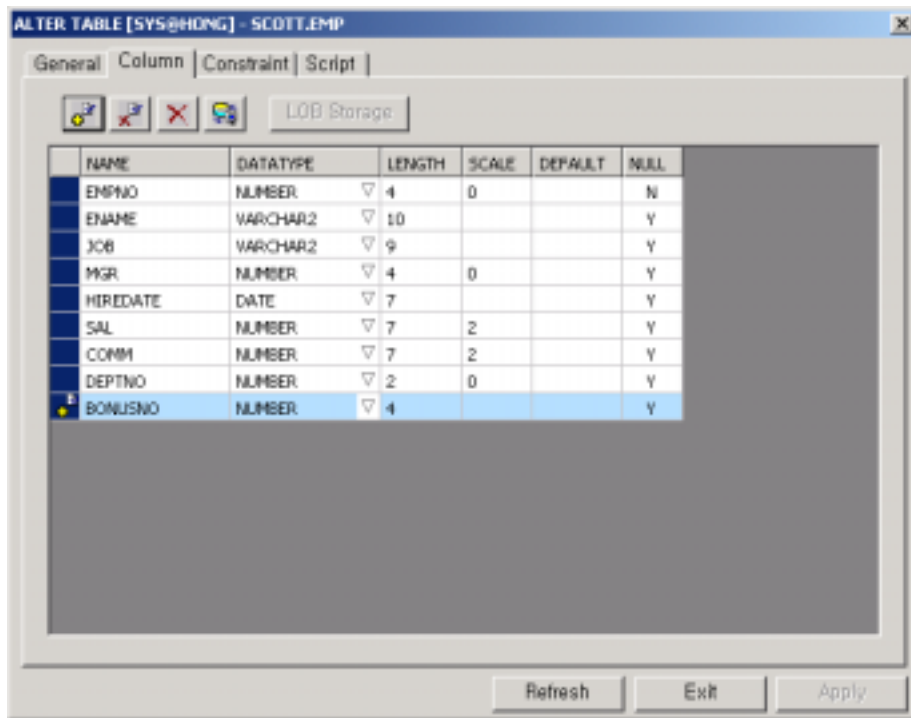

- Constraint

- “Out of line Constraint” 가/ /
- Constraint 가, Constraint X

[4.57 – Alter Table Constraint (Constraint 가)]

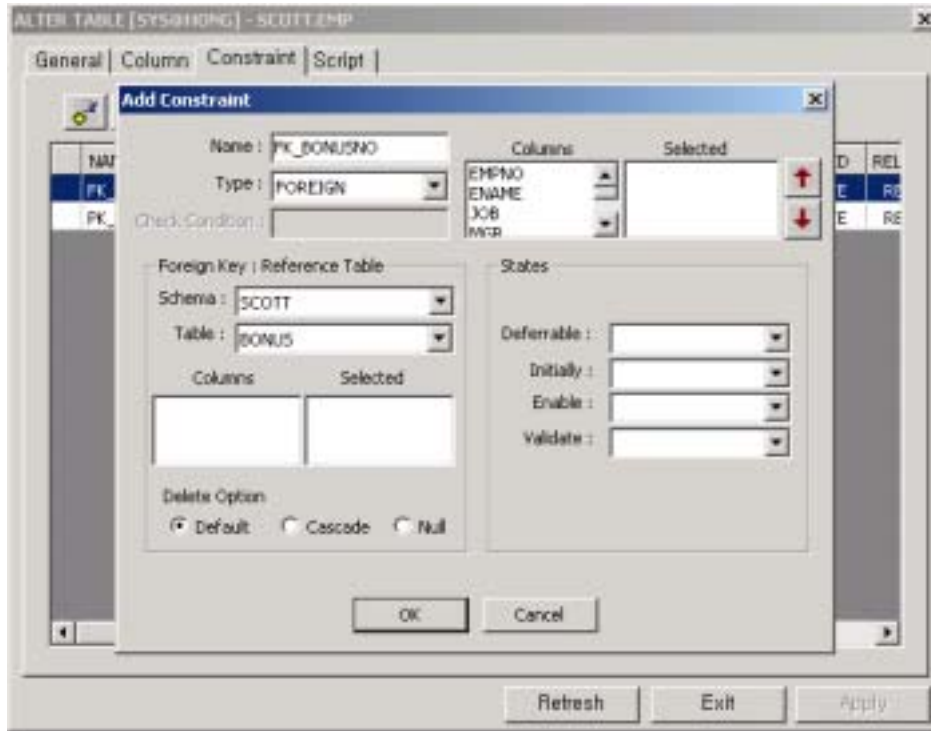

■ Script

가 . [Apply]

[4.58 – Alter Table Script]

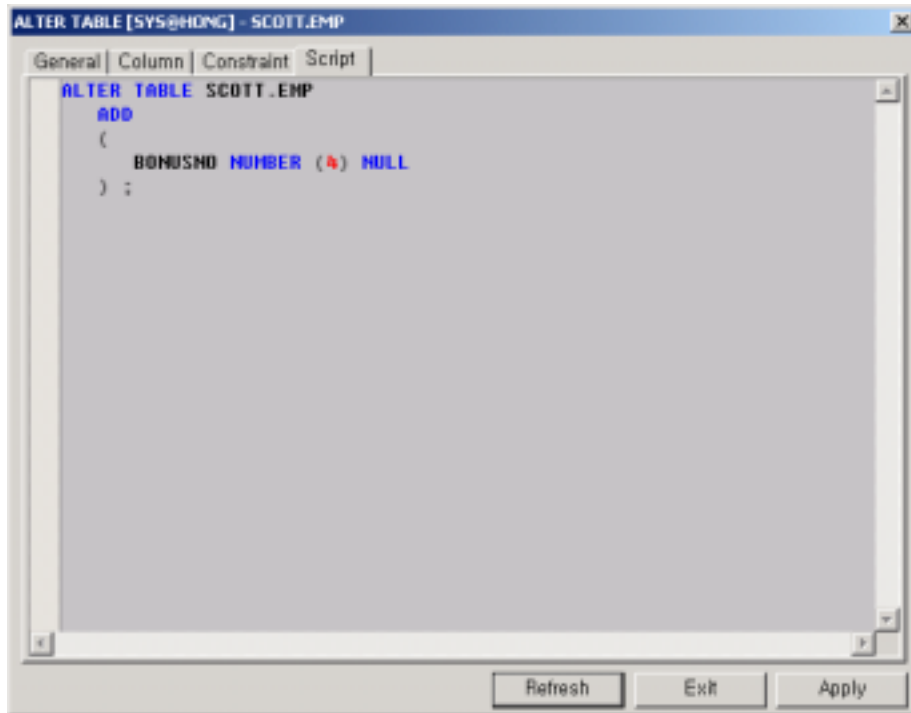

4.6 Analyze/Compile

4.6.1 Analyze

[Table]/[Index] Analyze
Analyze Analyze Manager “Analyze...” Analyze

- “Analyze Type” “Compute”/“Estimate”/“Delete Statistics” Estimate
Sample “For”
- Analyze 가 Histogram Bucket Size

[4.59 – Analyze]

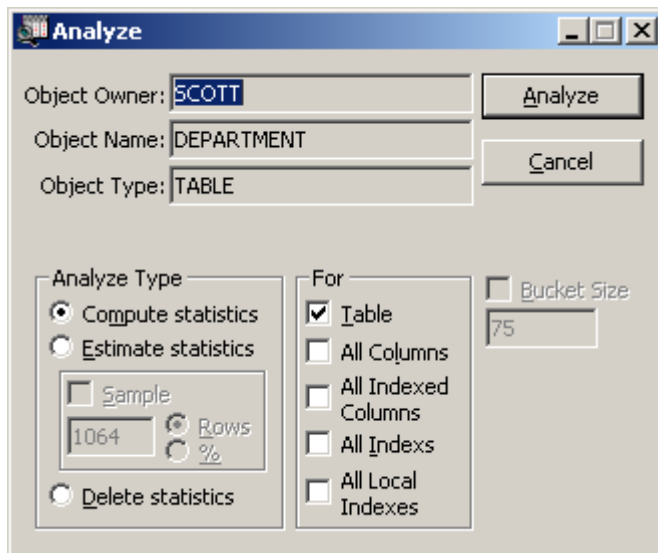

4.6.2 Compile

[Function], [Package] Compile (PL/SQL)

“Compile” Compile .

DBA Invalid Object

Compile .

[DBA] → [Invalid

]

[

4.60 – Compile invalid

objects]

가 .

[**4.60 – Compile invalid objects**]

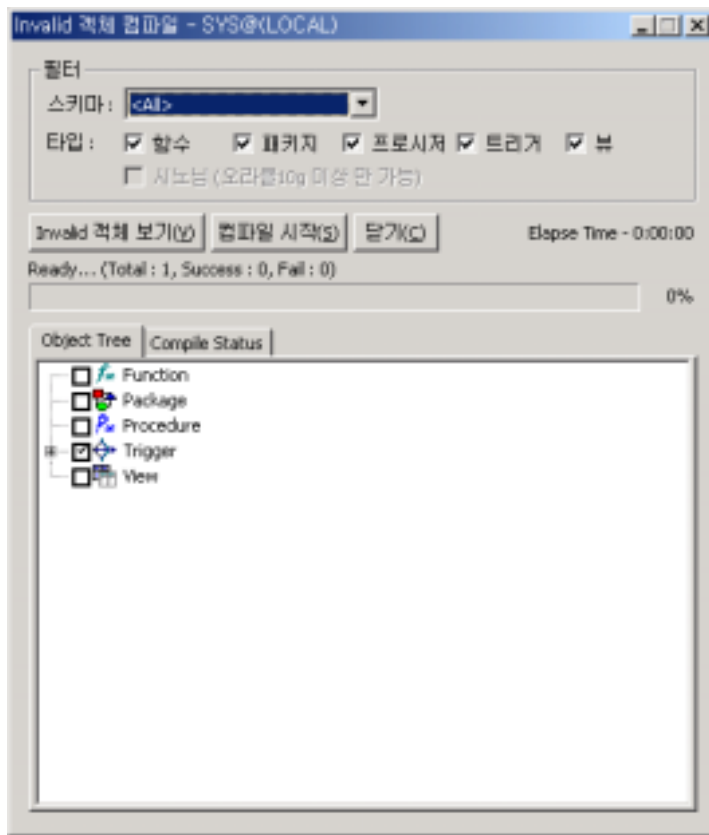

- : Compile .
- [Invalid] : Invalid Object .
- [] : Compile .
- : Compile (%) .
- Object Tree : Invalid 가 /
- Compile .
- Compile Status :

5. (QUERY Builder)

GUI
 Join SQL , Syntax SQL SQL
 Tool, Plan Tool, PL/SQL Tool SQL Return
 SQL Where, Group By, Order By, Having
 Plan Tool
 가
 (:
 (SQL)

5.1

- ✓
- ✓ Drag & Drop 가 GUI
- ✓
- ✓ SQL Add-ON
- ✓ Tool Editor SQL
- ✓ SQL Formatting
- ✓ Load
- ✓ Syntax

5.2

-  , SQL Paste
- 
-  SQL
-  SQL Paste
- 
- 
- 
-  Table Tree

5.3

5.3.1

SQL Tool, Plan Tool, PL/SQL Tool [] → []
 가 , 가
 가 .

[5.1 - SQL Tool]

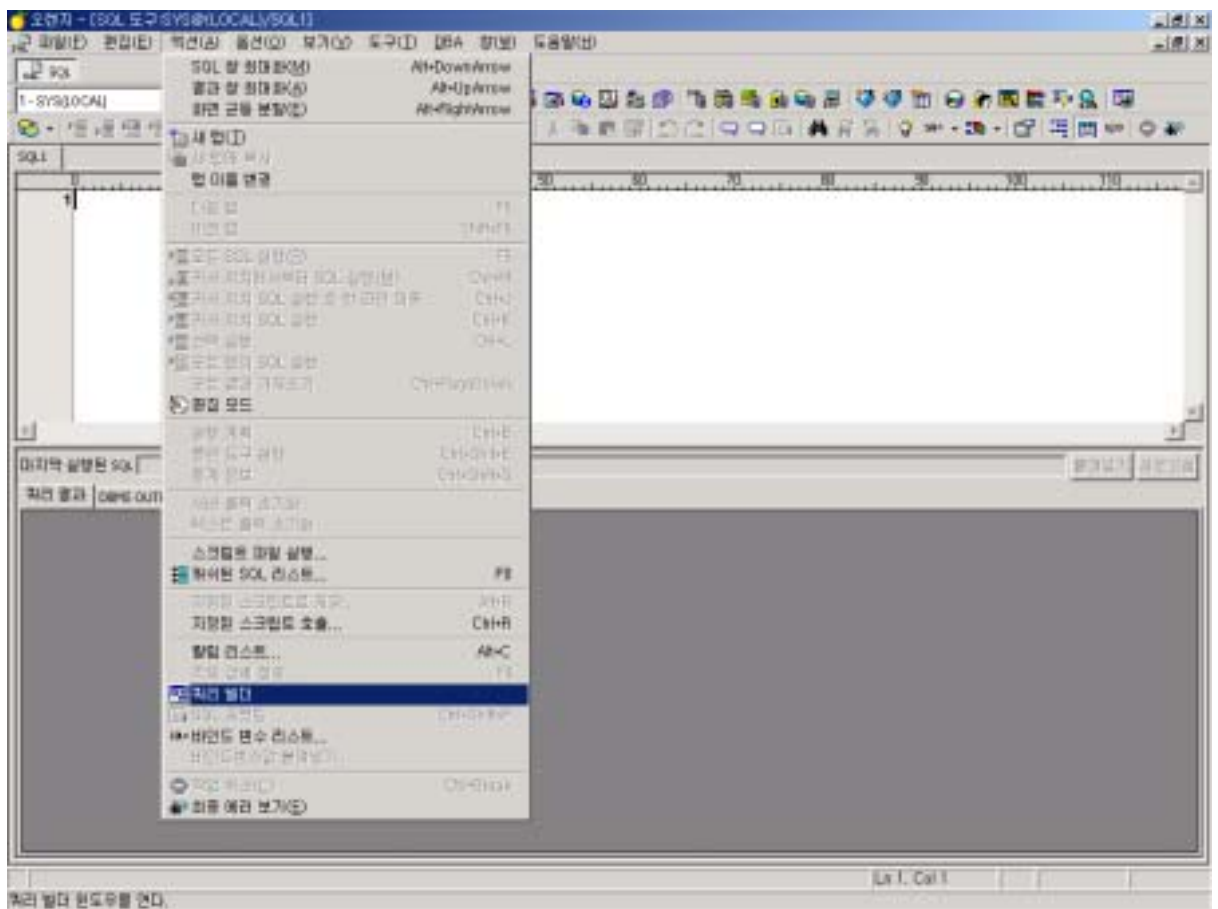

5.3.2 SQL

Tables, Views 가
 가 .
 SQL FROM
 WHERE .
 SELECT 가
 Select From Check Column
 Uncheck .

[5.2 - SQL]

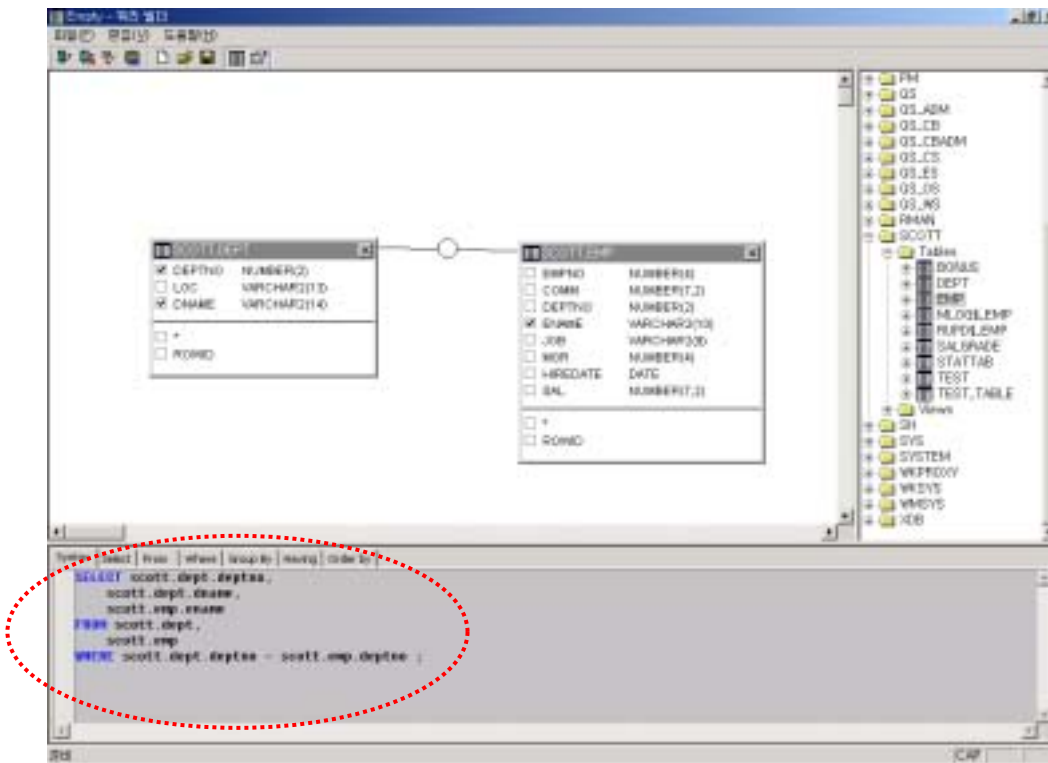

5.3.3 Relation

Tables, Views Relation

“=” 가

가 [5.3 - Relation]

Outer Join 가

“=”,

“!=”, “>”, “<”, “>=”, “<=”, “BETWEEN” 가

[5.3 - Relation]

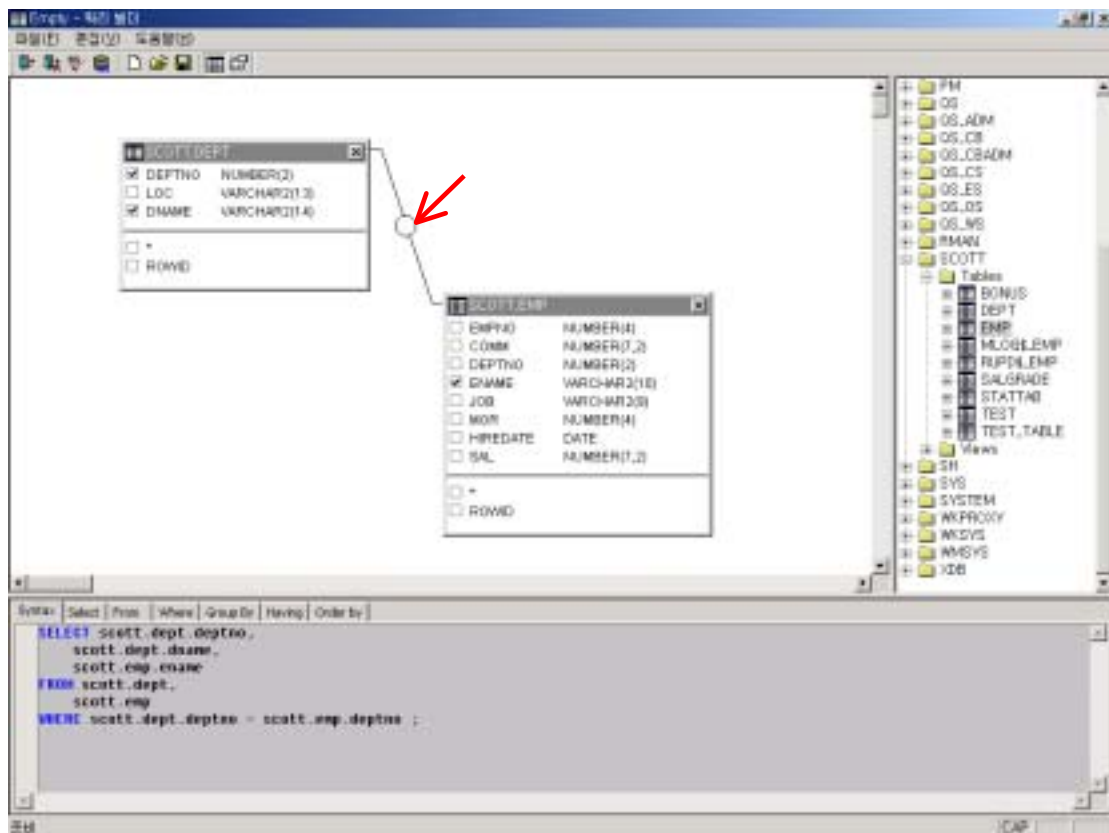

[5.4 - Relation]

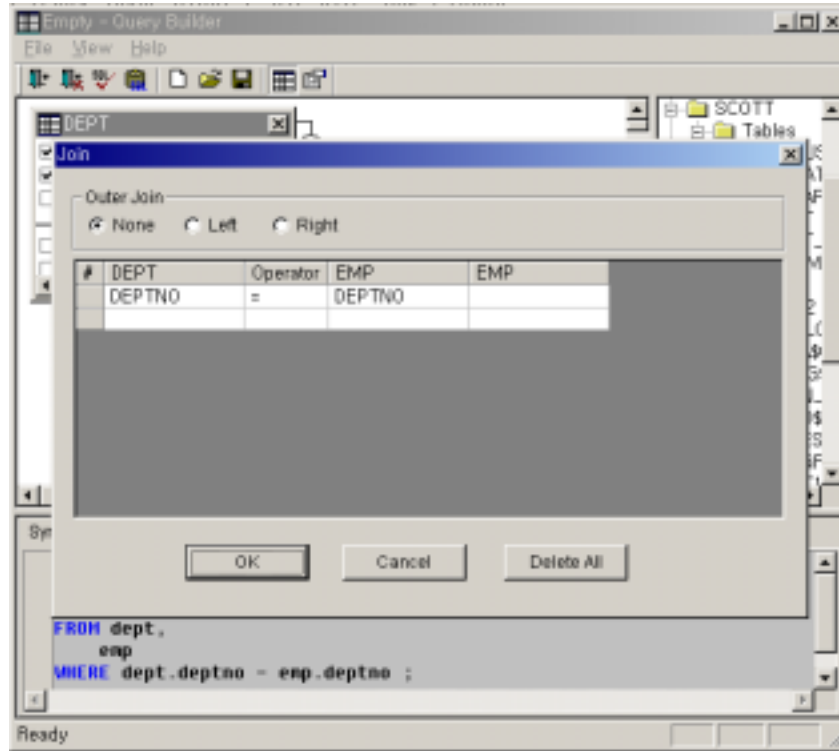

5.3.4 Alias (Select)

“SQL ” [SELECT]

Alias 가 Alias “F2”

Syntax 가 .

[5.5 - Alias]

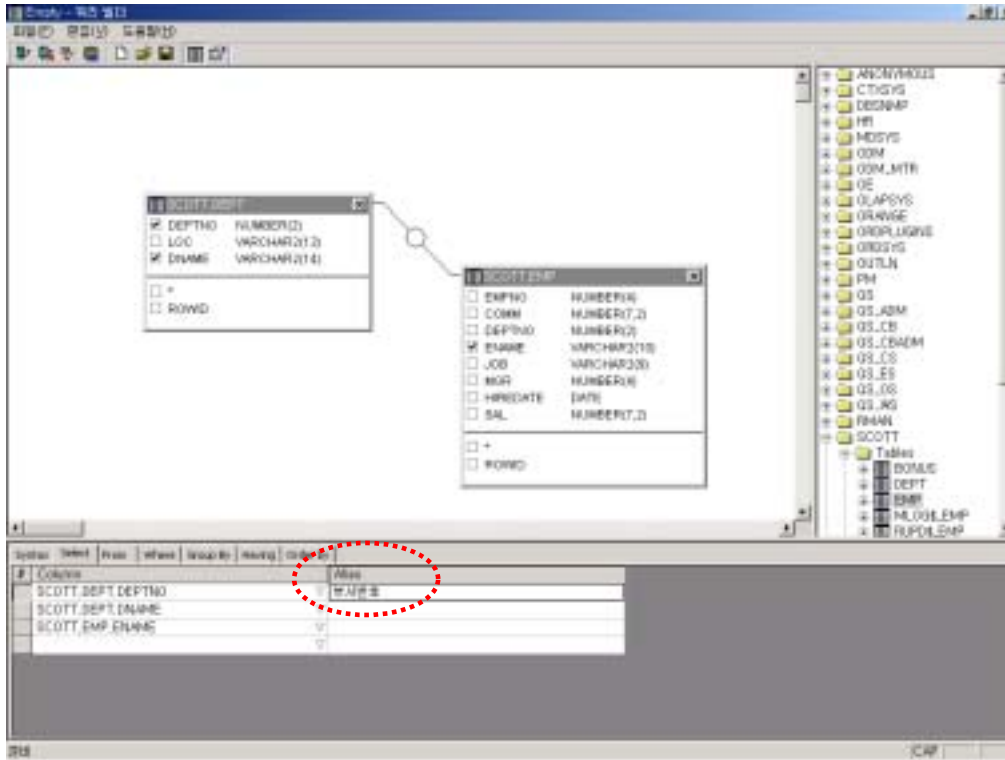

[5.6 - Alias Syntax]

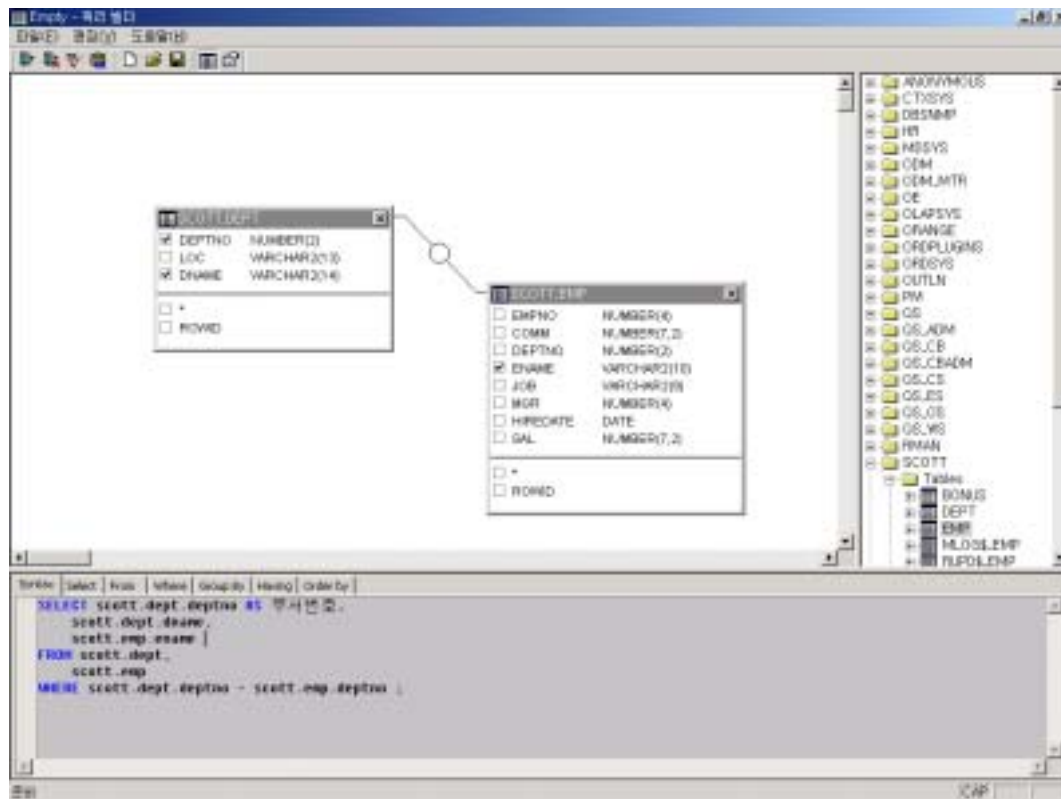

5.3.5 Alias

From Alias 가 Alias “SQL ” [FROM] “F2” Syntax 가 .

[5.7 - Alias]

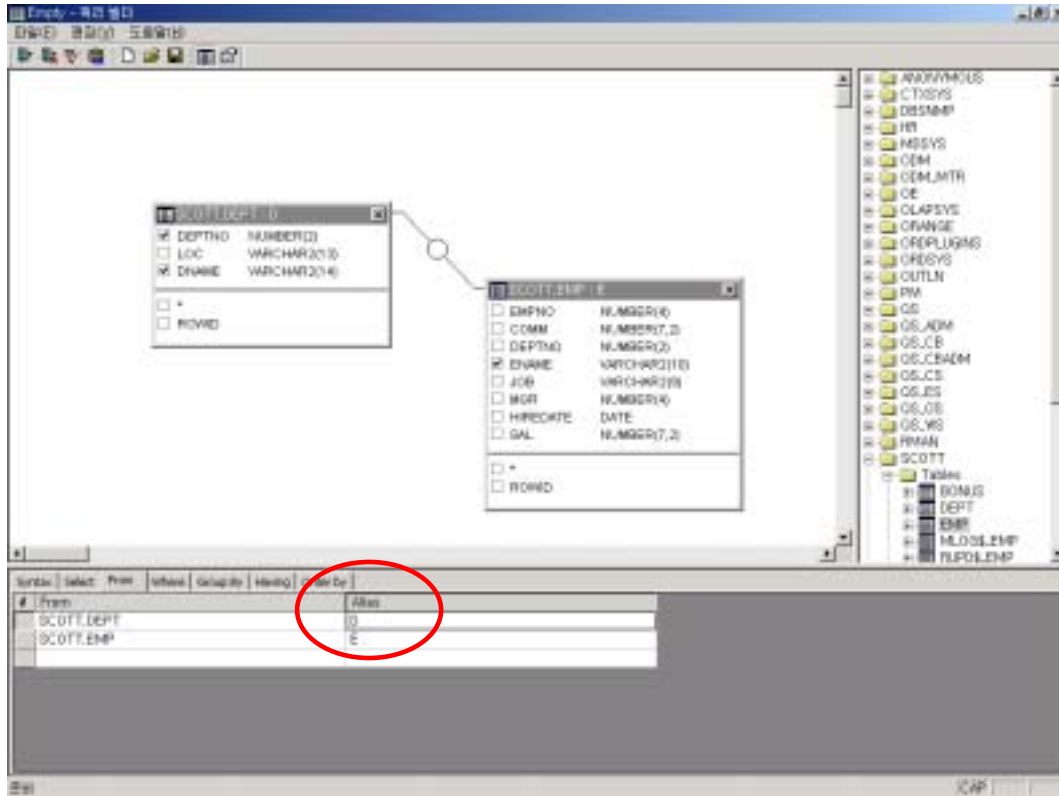

5.3.6 Where 가

가 “SQL ” [WHERE] , , 가 Syntax 가 BETWEEN Value AND .) “A() AND B()”

[5.8 - 가]

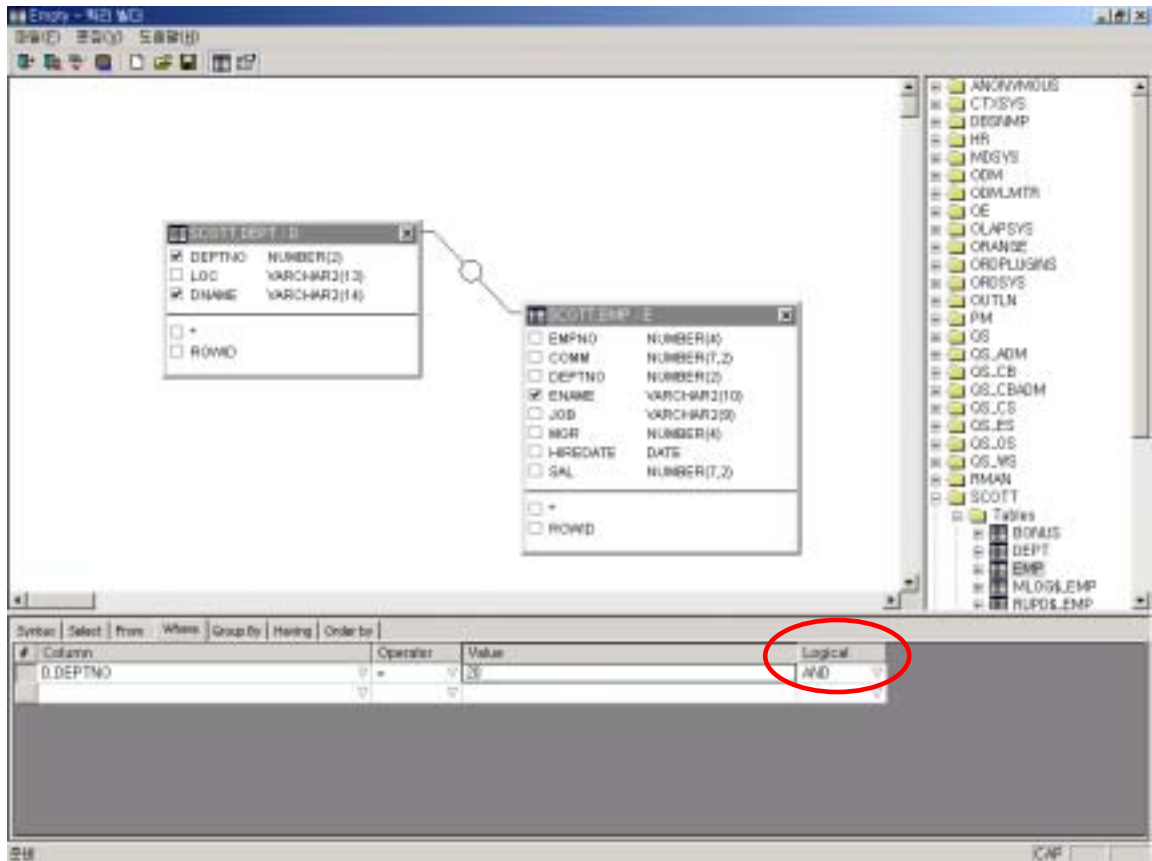

5.3.7 Group By

Group By

sum()

“SQL ” [SELECT]

Query Builder

“SQL ” [GROUP BY]

[5.9 -]

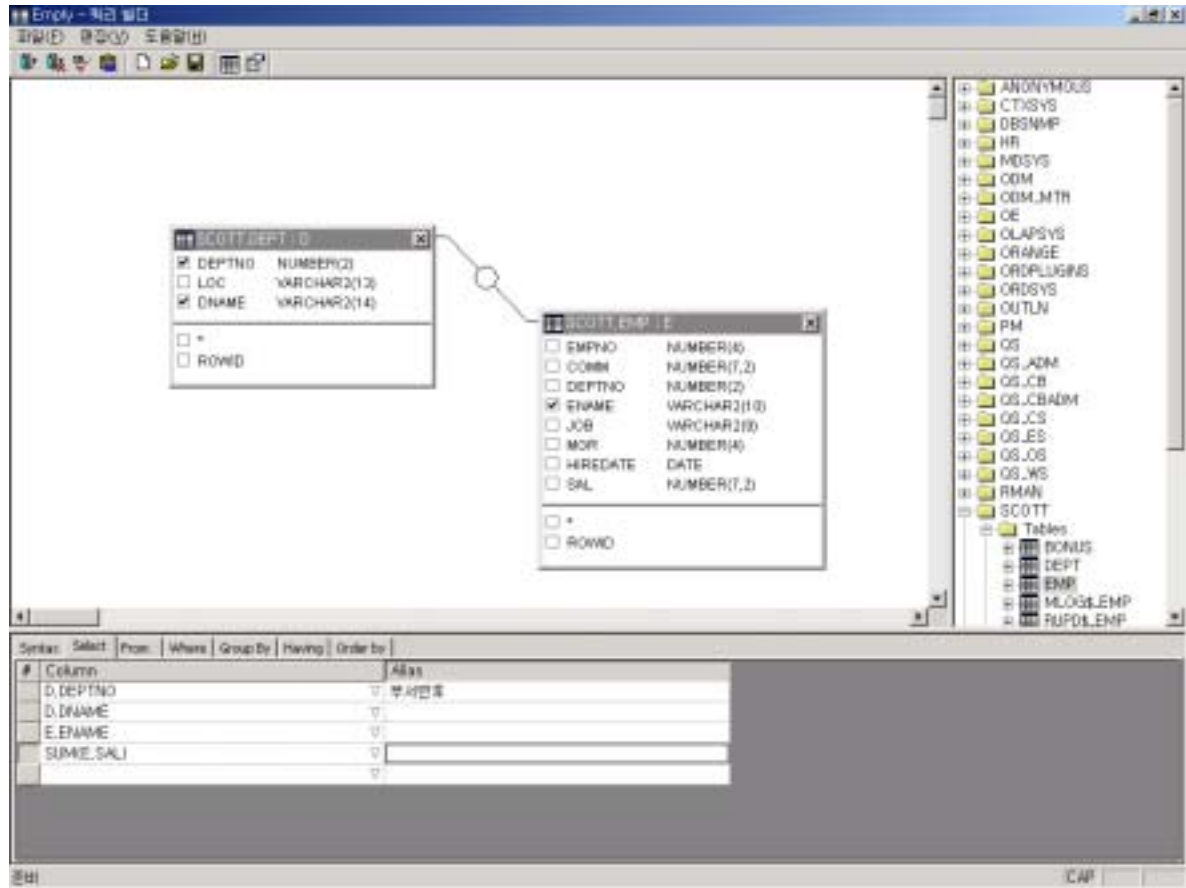

[5.10 - Group By]

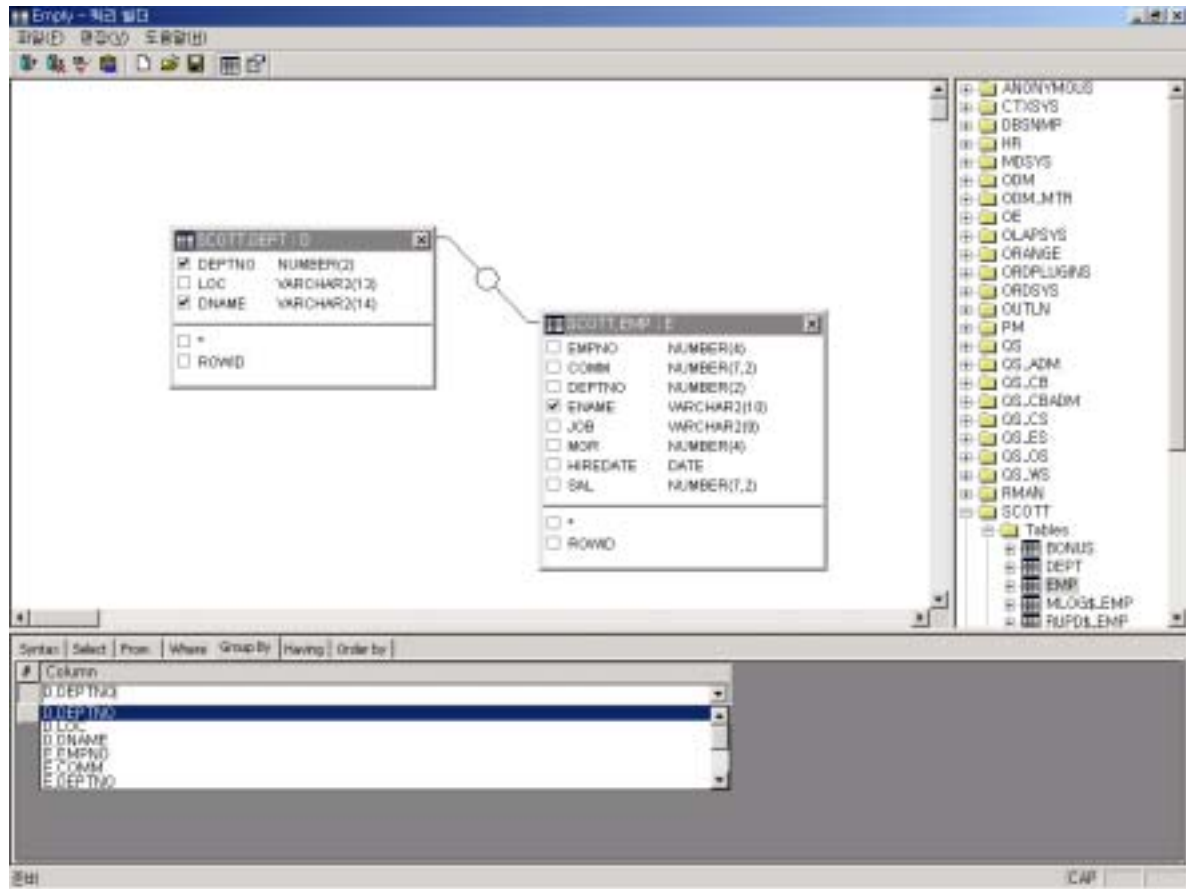

5.3.8 Having 가

Group By Having 가 “SQL ” [HAVING]
 Column, Operator, Value, Logical 가 .

[5.11 - Having 가]

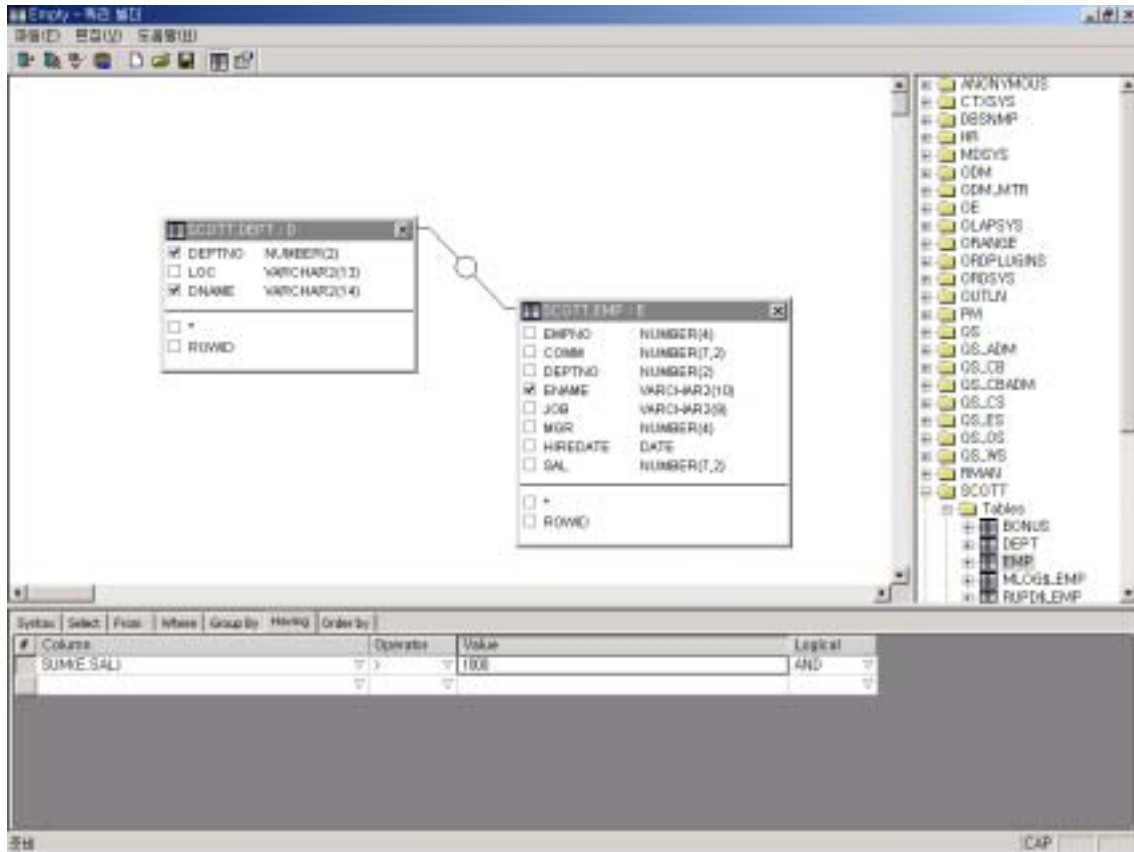

5.3.9 Order By 가

” [ORDER BY] Column, Sort Order 가 ,

[5.12 - Order By 가]

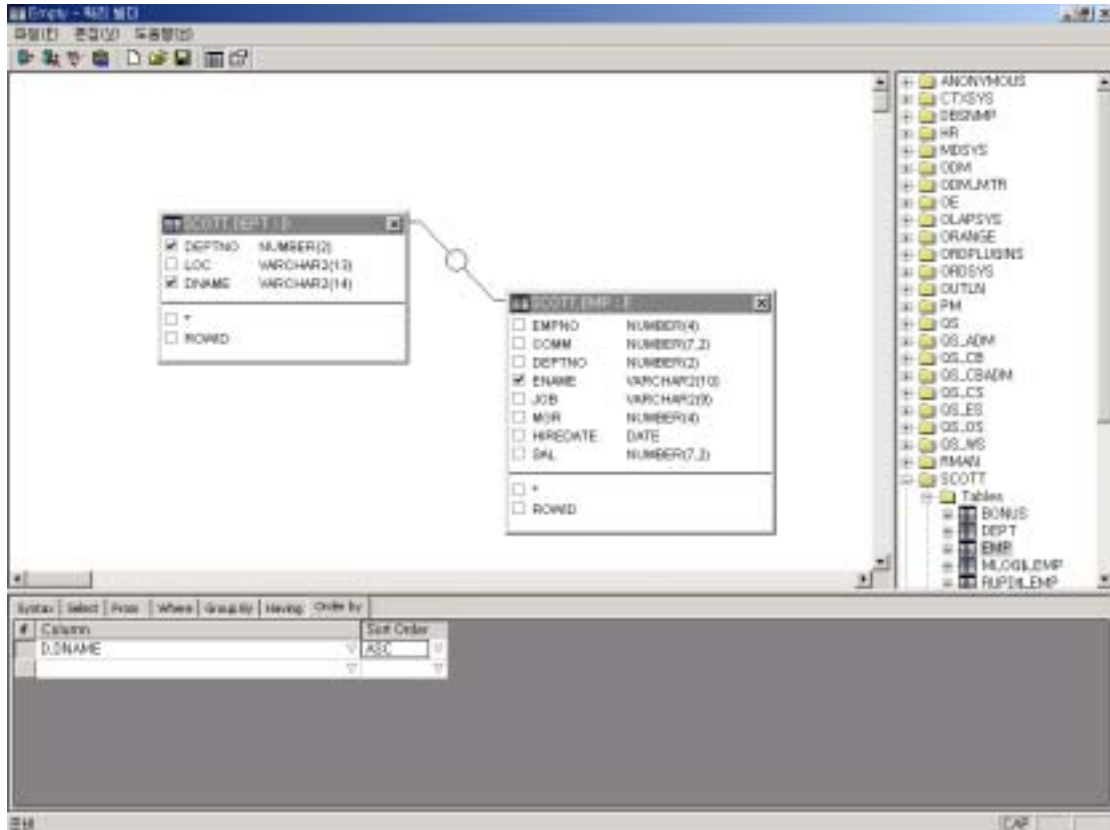

5.3.10

(OQB)

SQL

5.3.11

Return

SQL

Tool (SQL Tool, PL/SQL Tool, Plan Tool)

6. Plan Tool

가 SQL
 (RBO,CBO), RDBMS Version, HINT , Index ,
 가 DBA SQL
 DBA 가 LOCAL DB, REMOTE DB
 LEVEL
 (,) 가
 . Workspace

6.1 Plan Tool

- ✓ SQL(Query, DML)
- ✓
- ✓ DB Link
- ✓ Pro*C Source Code Analysis
- ✓ (Cursor)
- ✓ SQL
- ✓ SQL Trace (TKPROF + Client Time, Bind Value, Wait Events)
- ✓ SQL(Query) GRID ,
- ✓ (Bind variable)
- ✓
- ✓ SQL (SQL Formatter)
- ✓ SQL PLAN MULTI-TAB
- ✓ Syntax Highlight
- ✓ Edit (Block Comment/Uncomment, Find & Replace, Goto Line, Matching, Bookmark, ...)
- ✓ SQL Project (.ptd)
- ✓ SQL Visual Basic, PowerBuilder, C/C++, Delphi, Java, Perl

6.2 Plan Tool

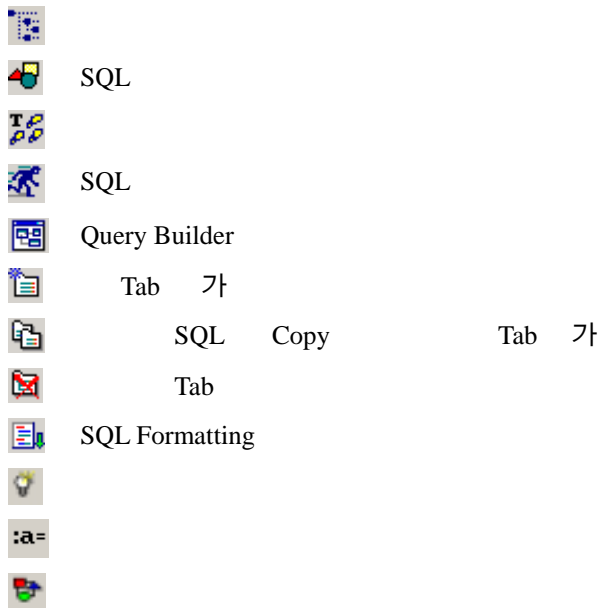

6.3 Plan Tool

Plan Tool  [] → [] .

[**6.1 - Plan Tool**]

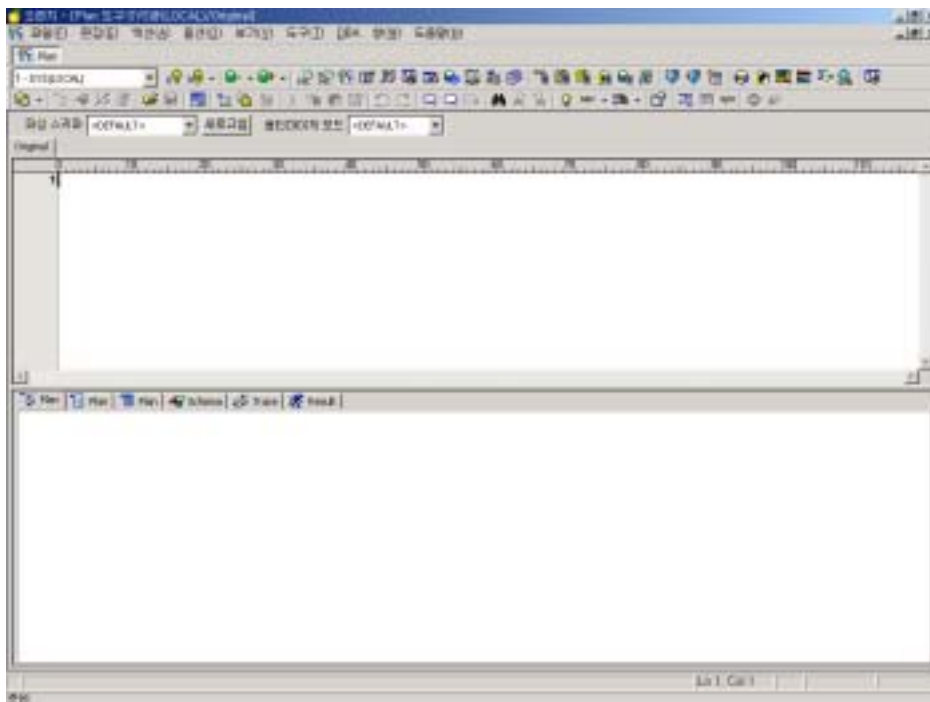

6.4

6.4.1 Parsing Schema

“<Default>” Parsing Schema
 “<Default>” Parsing Schema “<Default>”가
 “<Default>”
 Parsing Schema SQL Tool Plan Tool
 SQL Tool Plan Tool
 Plan Tool Parsing Schema 가 “<Default>”
 Parsing Schema Workspace

[6.2 –]

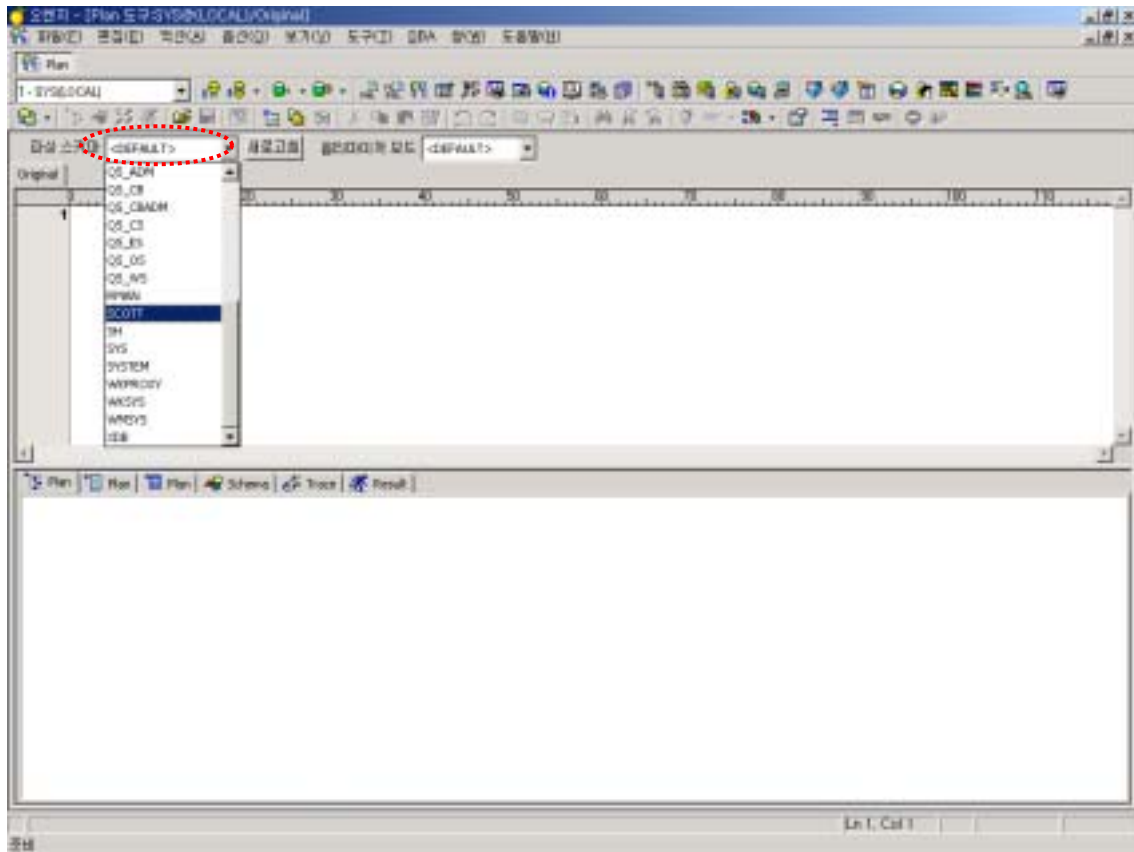

6.4.2 Optimizer Mode

Init.ora

“ ”

Plan Tool Optimizer Mode “<Default>” 가 ,

. Optimizer Mode “<Default>”가

“<Default>”

Optimizer Mode

SQL Tool Plan Tool

SQL Tool Plan Tool

Plan Tool Optimizer Mode 가 “<Default>”

Default Optimizer Mode

Optimizer Mode

Optimizer Mode

Database Information

[System Parameter]

[Session Parameter]

optimizer_mode parameter

. Optimizer Mode Workspace

[6.3 –]

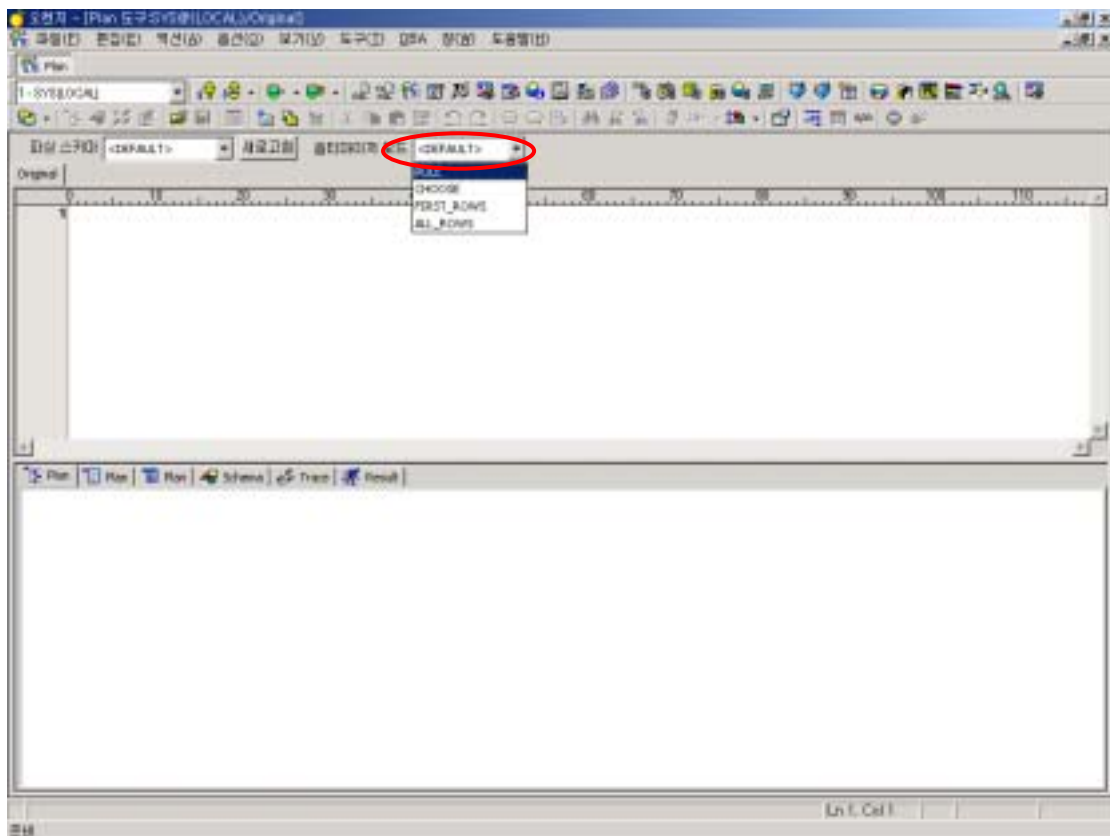

6.4.3 SQL

- SQL Plan Tool
- [Show Plan] () . [Show Plan] (Hot Key : F5) [Plan]
- SQL
- Plan (), (), () 3 가 .
 - [6.4 -] 가 Full Scan, Full Scan, Cartesian Product 가 ,
 - SQL DB Link Access object "object@DBLink" [6.4 -]

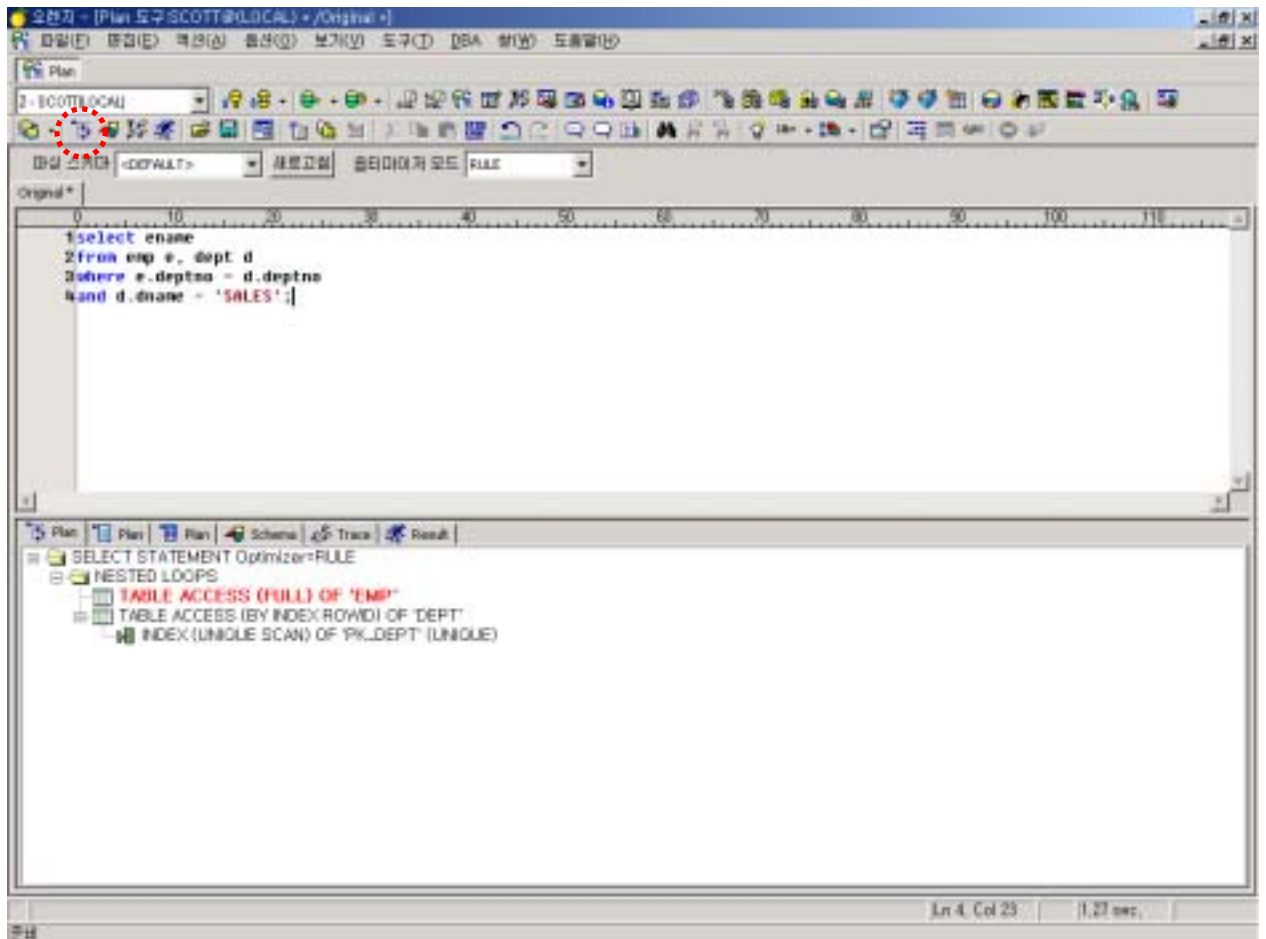

가 , 가
 , , ,
 , DB Link DB Link SID
 가

[6.5 -]

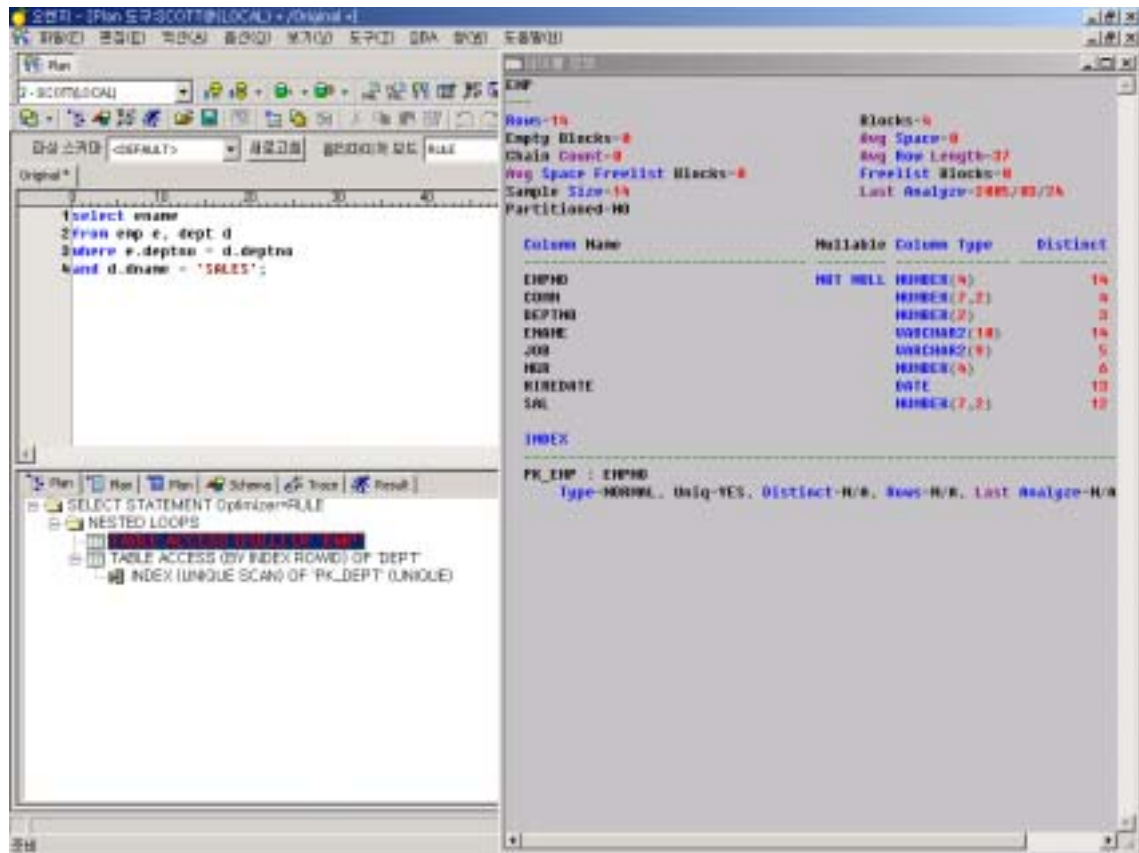

6.4.4 SQL

SQL

SQL

[Show Related Schema]

[Schema]

가

[6.6 –]

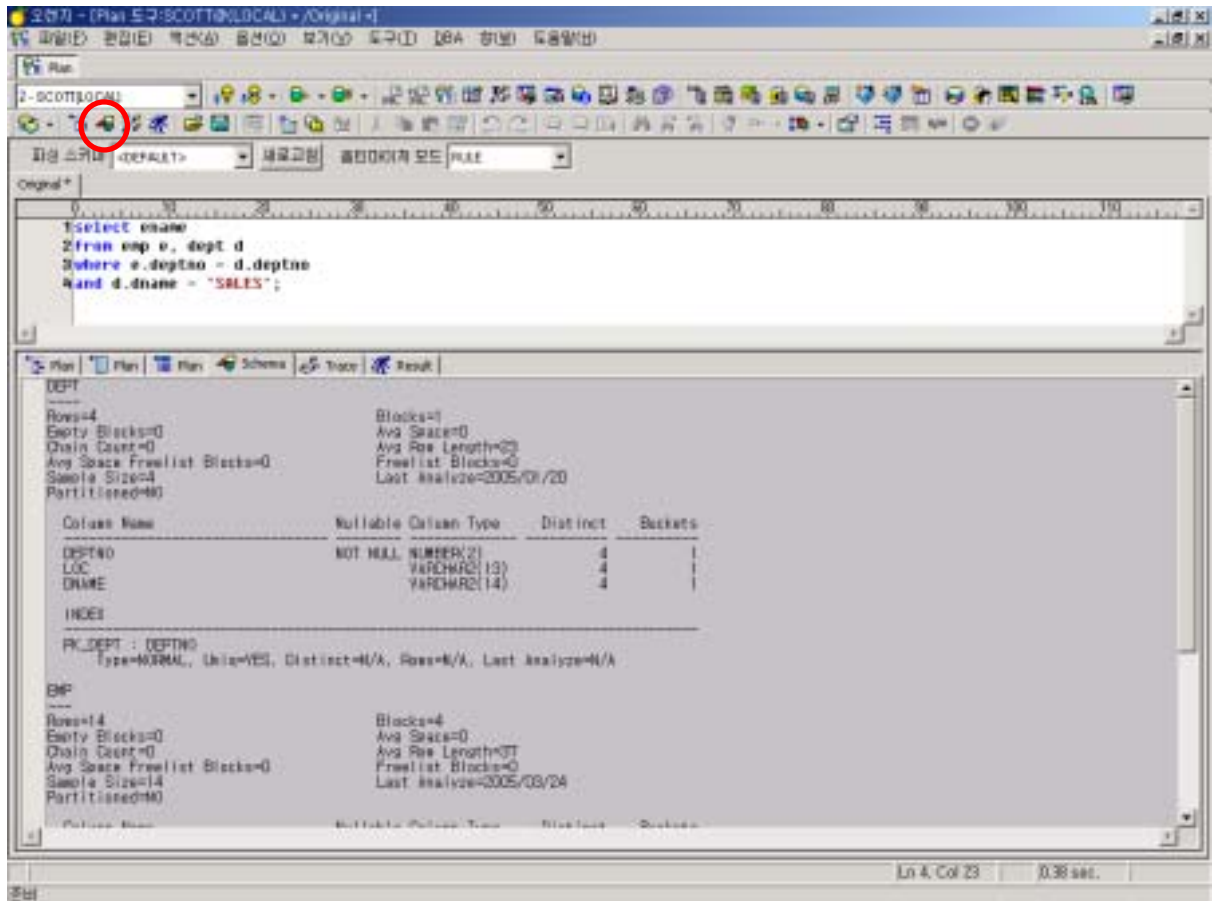

6.4.5 Pro*C Source Code Analysis

Pro*C Source Code Analysis

Pro*C

“.pc”

SQL

[Action] → [Pro*C Source Code Analysis]

[6.7 – Pro*C Source Code Analysis]

가

Text File

.pc

, PTD

.pc

.ptd

가

가

가

- Add Source Files – “.pc” “.pc” 가
 [Local Pro*C Files] ,
 [Remote Pro*C Files] “.pc” FTP
 “.pc” 가 가
- Output Format – Plan Tool
 Workspace PTD Text File
- Selected Pro*C File – “Add Source Files” .pc
 . Remote Pro*C Server Name User Name . [Delete]
 .pc
- Execution Plan Item to Detect – “.pc” SQL 가
 Full Table Scan Cartesian Product 가 가
 “ALL SQLs”
- Plain Text Document Output – Output Format Text File . Table Information
 가 ,
- Folder to Save Analysis Result – PTD
- Start – .pc “Selected Pro*C File”
 Success/Total .pc SQL SQL
 .pc (Open Success File, Open Error File)
 SQL Plan Tool, SQL

[6.7 – Pro*C Source Code Analysis]

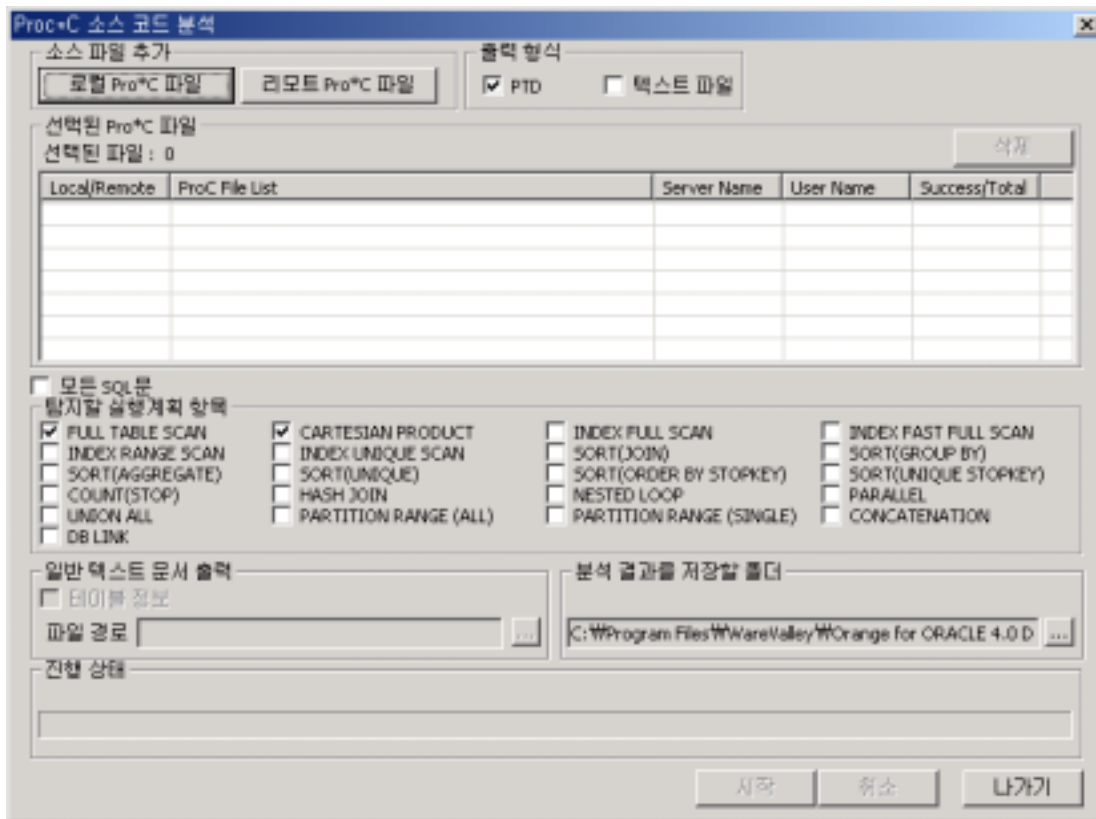

6.5

6.5.1

[] → []

FTP

[6.8 – Trace Method]

```
1 select emp.ename  
2 from emp e, dept d  
3 where e.deptno = d.deptno  
4 and d.dname = 'SALES';
```

The bottom pane displays the execution plan for the query, showing a join operation between the DEPT and EMP tables. The DEPT table statistics are as follows:

Column Name	Nullable	Column Type	Distinct	Buckets
DEPTNO	NOT NULL	NUMBER(2)	4	
LOC		VARCHAR2(13)	4	
DNAME		VARCHAR2(14)	4	

The DEPT table index information is:

```
INDEX  
PK_DEPT : DEPTNO  
Type=NORMAL, Unique=YES, Distinct=N/A, Rows=N/A, Last Analyze=N/A
```

The EMP table statistics are as follows:

Column Name	Nullable	Column Type	Distinct	Buckets
EMPNO	NOT NULL	NUMBER(4)	14	
ENAME		VARCHAR2(10)	14	
JOB		VARCHAR2(10)	14	
SAL		NUMBER(8,2)	14	
COMMISSION		NUMBER(2,1)	14	
STARTDATE		DATE	14	
LASTDATE		DATE	14	
WORKING		DATE	14	

The execution plan shows a join operation between the DEPT and EMP tables. The status bar at the bottom indicates the execution time is 0.30 sec.

6.5.2 Local File

- 가 (Windows)
 - 가 Windows udump 가
 - 가
 - udump 가 NFS 가
- File 가
- udump , “Trace Name Format” . NT
- , Trace Name Format ORA%05d.TRC(: ORA00123.TRAC) , UNIX
- OK

[6.9 – Local File]

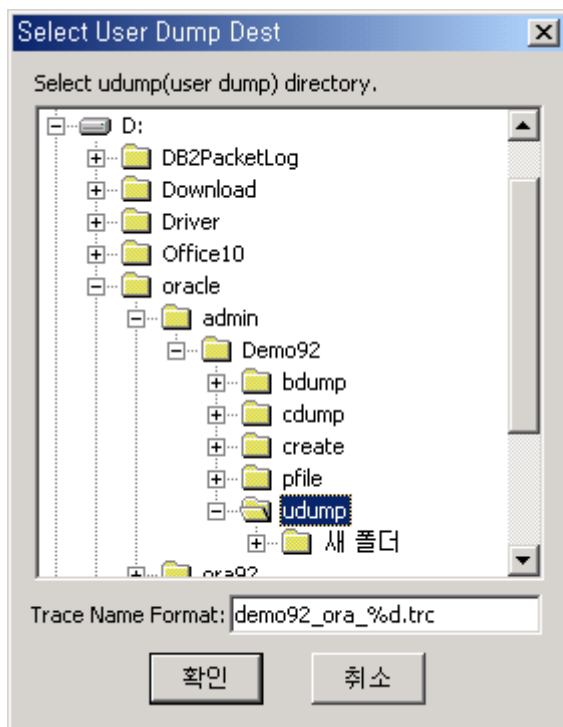

6.5.3 FTP

FTP 가 FTP , FTP 가 .
 FTP [6.10 – FTP] , OS User Password udump ,
 가 . Server Name udump dir 가
 , User, Password 256 가 Port 1~65000
 가 . , Trace Name Unix ,
 udump . udump
 ora10344_ora817.trc, ora_2114_ora817.trc [6.10 – FTP
] . Trace Name 256 .

[6.10 – FTP]

FTP 로그인 정보

서버명

사용자명

패스워드

포트 번호 21 패시브 모드

udump dir D:\oracle\wadmin\Demo92\udump

Trace Name demo92_ora_%d.trc

* use %[[0]n]d format(printf format) for PID. ex) ora_%d.trc

확인 취소

6.5.4 Trace Level

4 Level

[Option] → [Trace Level] 4 Level . Trace Level
Level 1

- Level 1 :
- Level 4 : Level 1 + Bind
- Level 8 : Level 1 + Waits
- Level 12 : Level 1 + Bind + Waits

[6.11 – Trace Level]

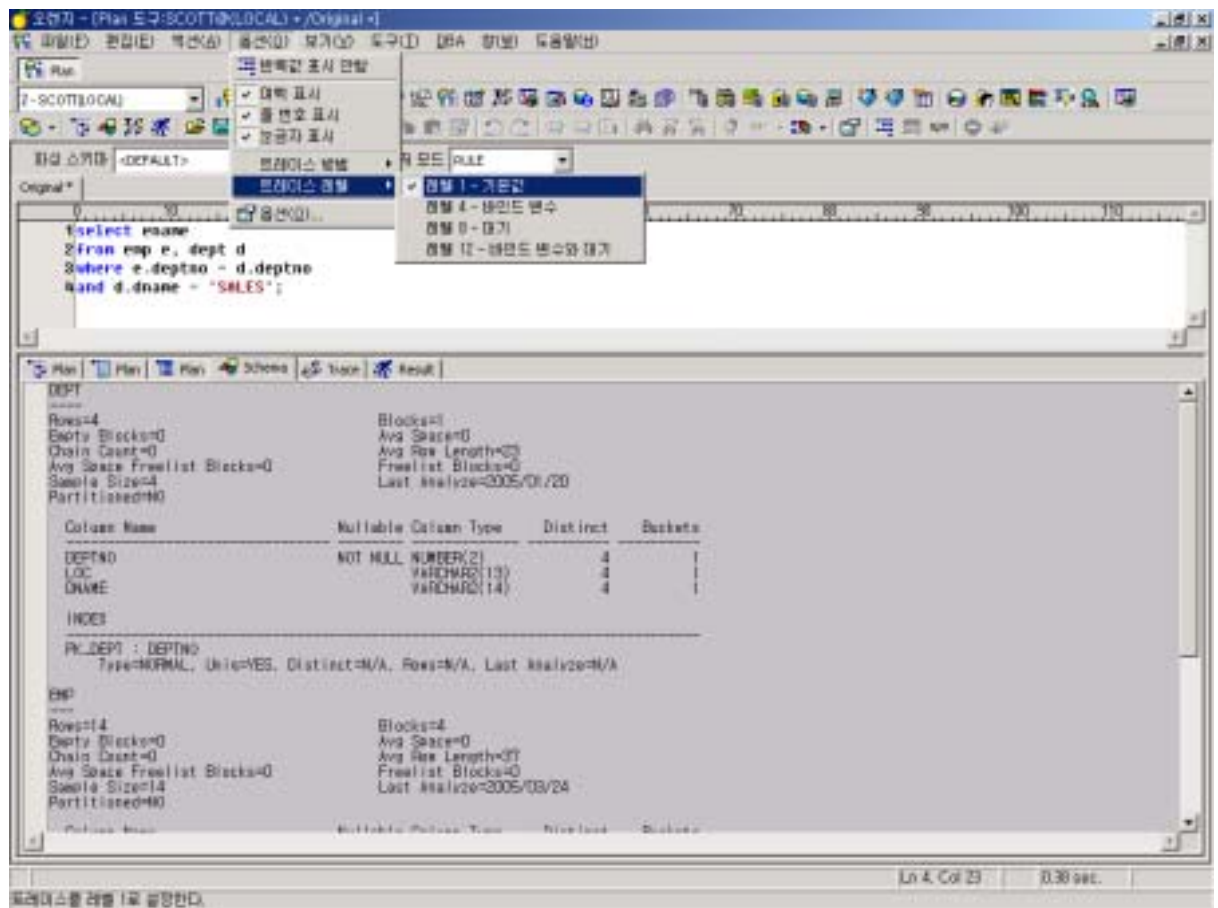

6.5.5

[Show Trace]  SQL [Trace] Parse,
Execute, Fetch SQL , Wait ,

[6.12 – Trace]

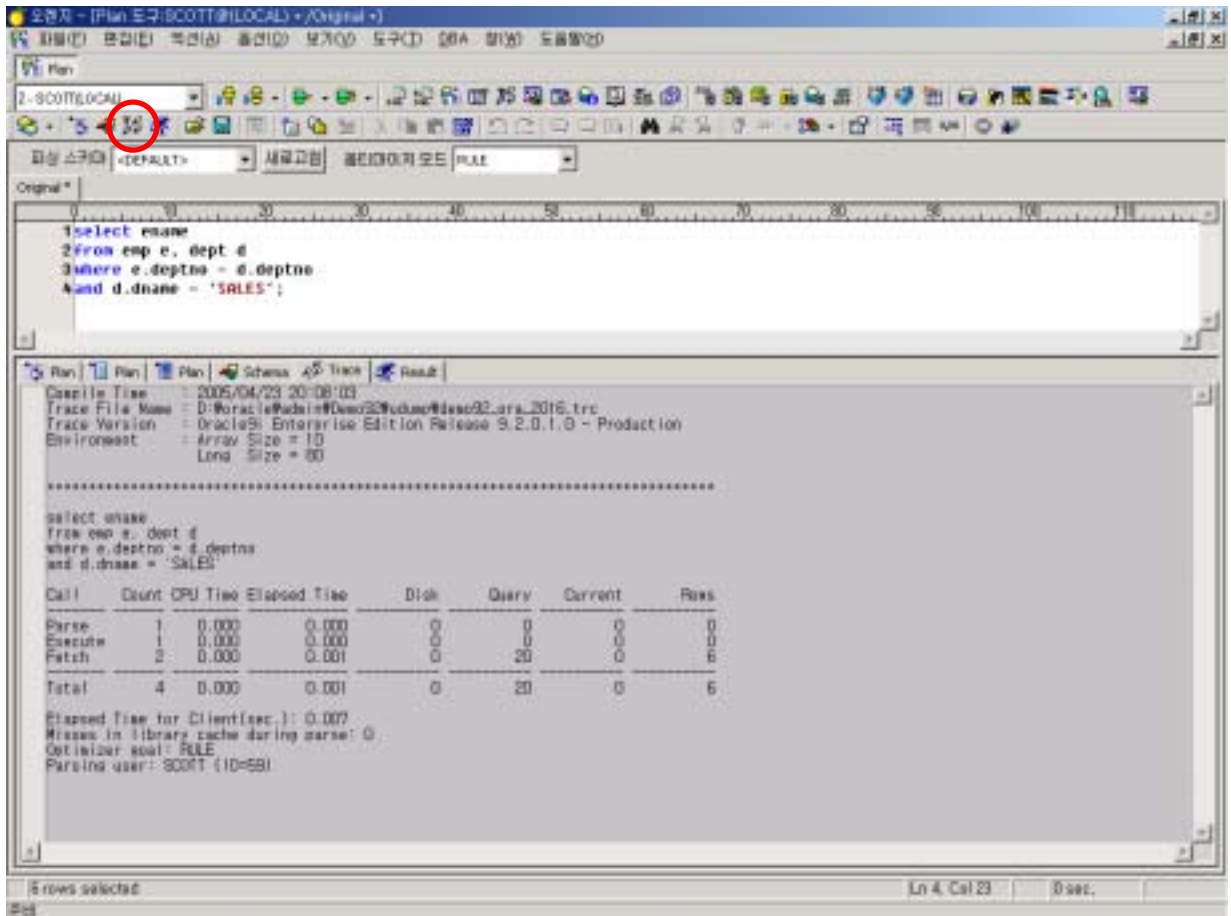

6.6 Plan Tool SQL

SQL

SQL Run Icon()

가

SQL

[Option] → [Options...]

[Database]

. “Fetch As Need” 가

“Initial Fetch”

. “Fetch as Need”

Row

Retrieve

,

[Fetch All Rows]

가

.

[6.13 – SQL]

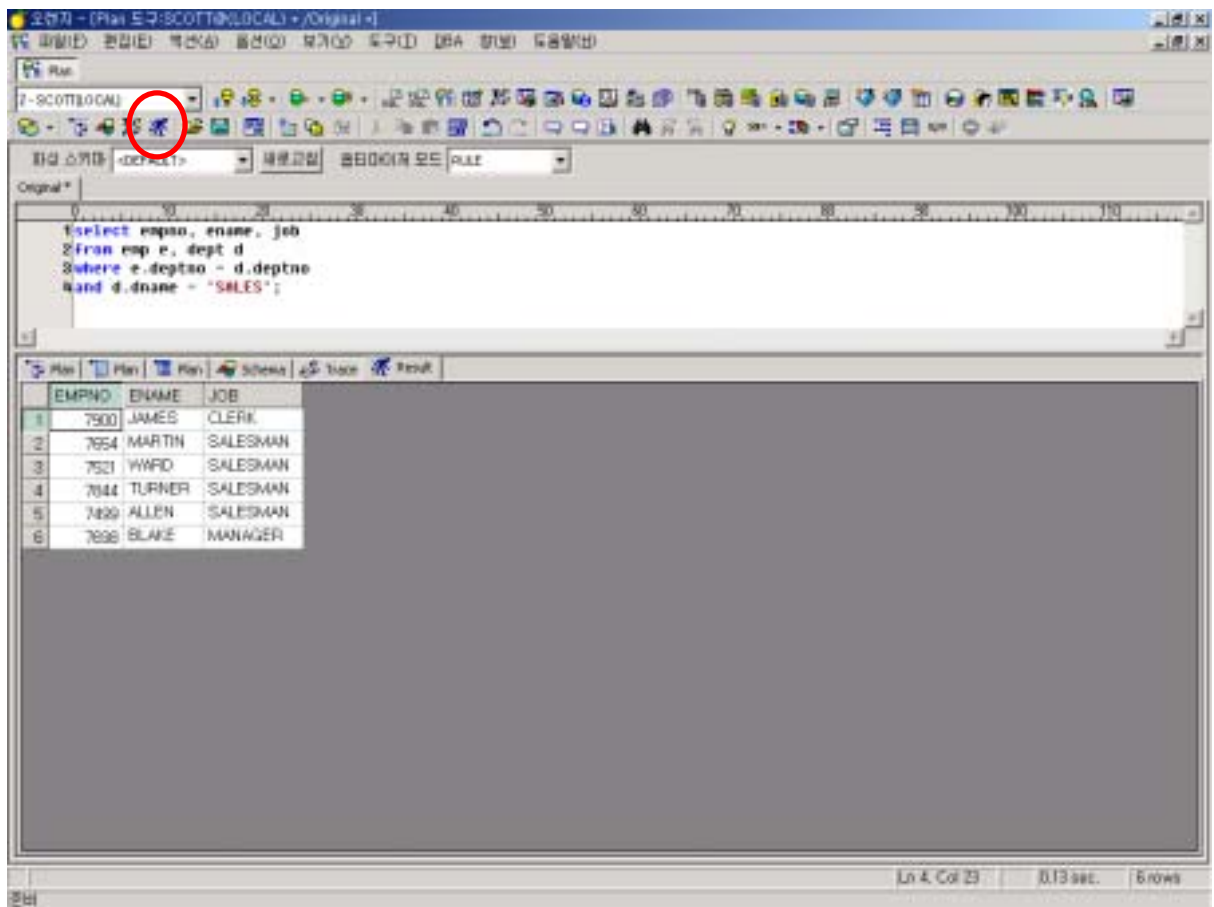

```

1 select empno, ename, job
2 from emp e, dept d
3 where e.deptno = d.deptno
4 and d.dname = 'SALES';
    
```

The results pane below shows the following data:

EMPNO	ENAME	JOB
7500	JAMES	CLERK
7654	MARTIN	SALESMAN
7521	WARD	SALESMAN
7644	TURNER	SALESMAN
7499	ALLEN	SALESMAN
7698	BLAKE	MANAGER

The status bar at the bottom indicates: Ln 4, Col 23 | 0.13 sec. | 6 rows

6.6.1 Row Viewer

Grid 가 , [Row Viewer]

Row Viewer . (Appendix B)

[6.14 – Row Viewer]

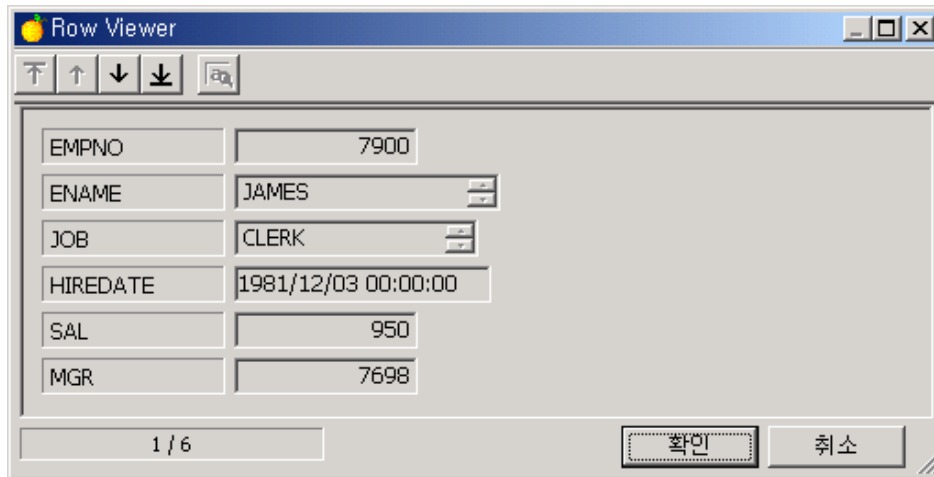

6.6.2 SQL

SQL Editor SQL , Paste 가

Copy ,

- - Visual Basic
 - PowerBuilder
 - C/C++
 - Delphi
 - Java
 - Perl
- [Edit] → [Copy as Programming Language Code] SQL
 - 가
 - Copy as Visual Basic Code
 - Copy as C/C++ Code
 - Copy as PowerBuilder Code
 - Copy as Delphi

- Copy as Java
- Copy as Perl
- [Edit] → [Paste from Programming Language Code]
 - SQL 가 .
 - Paste from Visual Basic Code
 - Paste from C/C++ Code
 - Paste from PowerBuilder Code
 - Paste from Delphi Code
 - Paste from Java Code
 - Paste from Perl Code

6.7 Workspace

Plan tool SQL, , , Workspace
 . Workspace SQL Editor 가 SQL
 , Plan, , , SQL 가 . Workspace

6.7.1

Plan Tool “Original” ()
 Plan SQL SQL 가 가
 . SQL Plan ()
 Plan () Plan

6.7.2 Plan Tool

Workspace 가 . SQL, SQL
 (, ,), ,
 . SQL Workspace .ptd
 ,
 SQL SQL
 DBA .

[6.15 – Workspace]

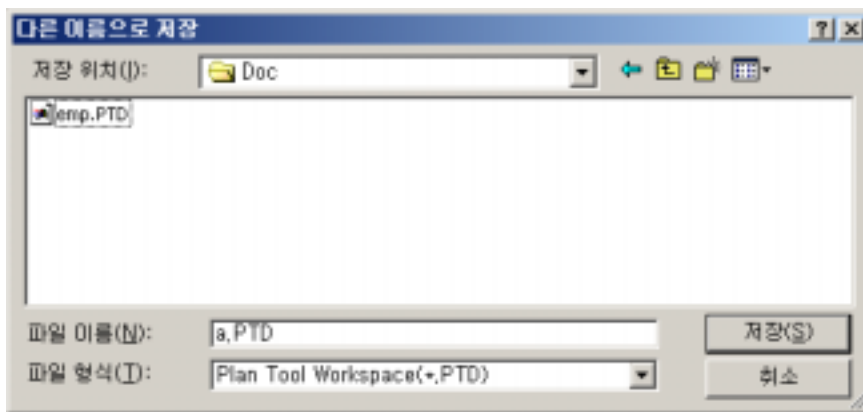
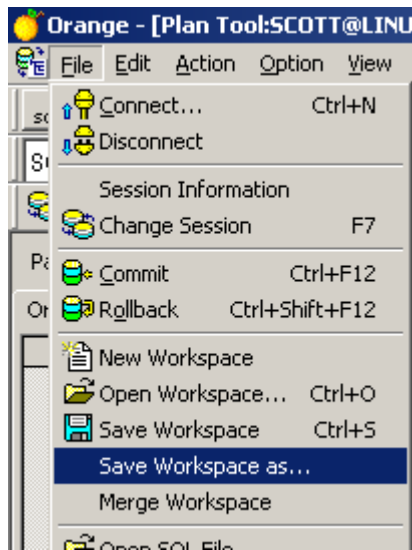

6.7.3 Workspace

[] → [] 2 Workspace Workspace

6.8 Plan Tool

6.8.1 General

Plan Tool (default) .
 () General “ ” “ ” “ ” . Plan Table
 (orange.orange_plan_table)
 . Plan Table 61 가 .

[6.16 – Plan Tool General]

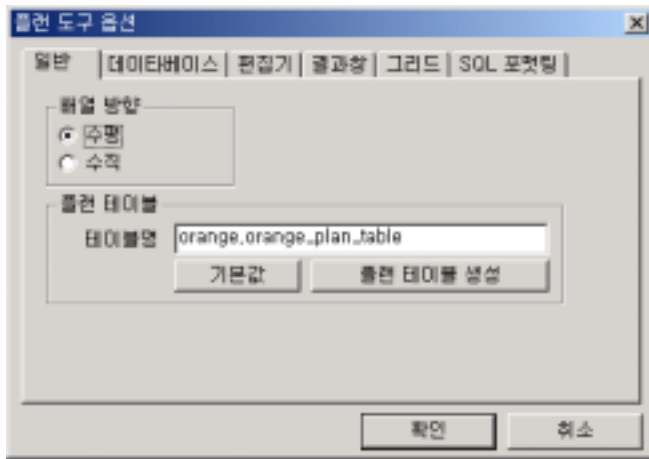

[6.17 – Plan Tool]

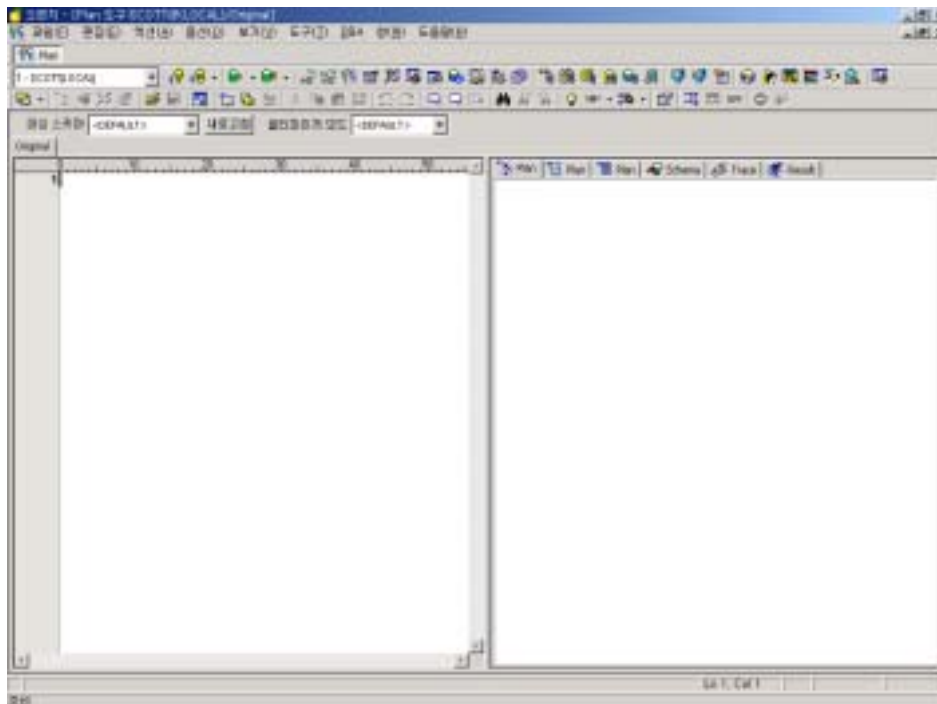

6.8.2 Database

“ ” Fetch 가 .
 . “Long ”
 Long type . “ ”
 Initial Next . 1000 가 Initial 100
 Next 가 10 100
 10 . “ ” Bind Variable List
 . “ ”, “Long ” 1 가
 “Initial/Next Fetch” 1 429496729 가 .
 “ ” Row
 Retrieve , [
 가] Retrieve .
 [**6.18 – Plan Tool**]

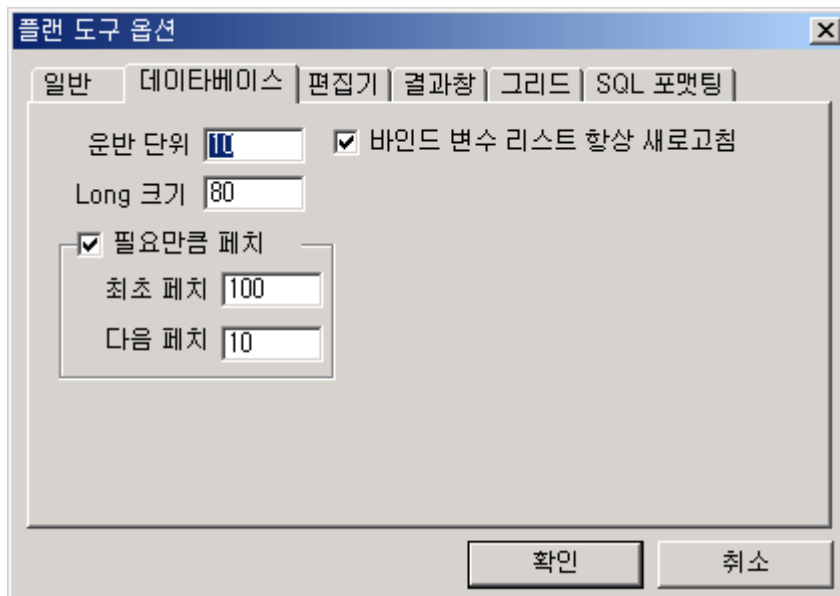

6.8.3 Editor

Plan Tool

“ ” “ ”
Margin
가 .

[6.19 – Plan Tool]

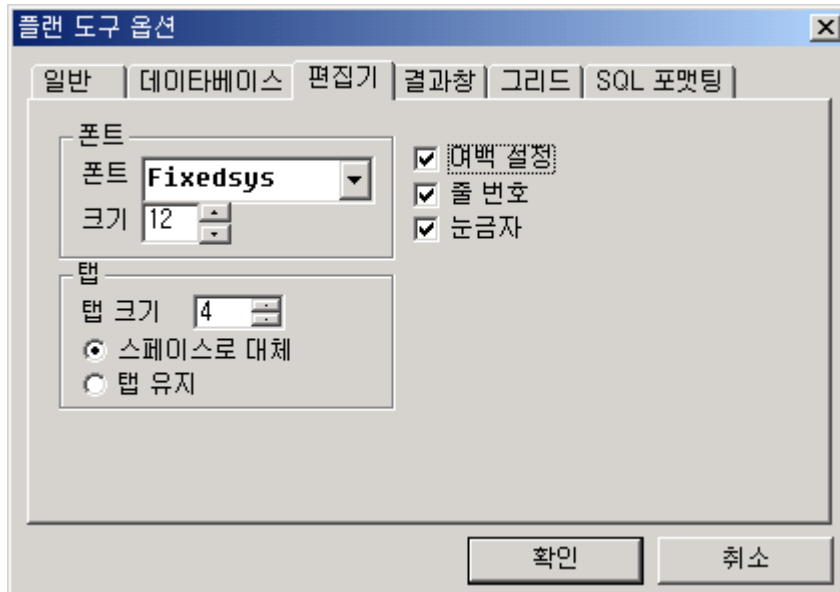

6.8.4 Result

Plan Tool . “Fixedsys” True Type 가
 가 . SQL
 “ ” Null Null 가 . Insert
 Space
 “ ” “ ”

[6.20 – Plan Tool]

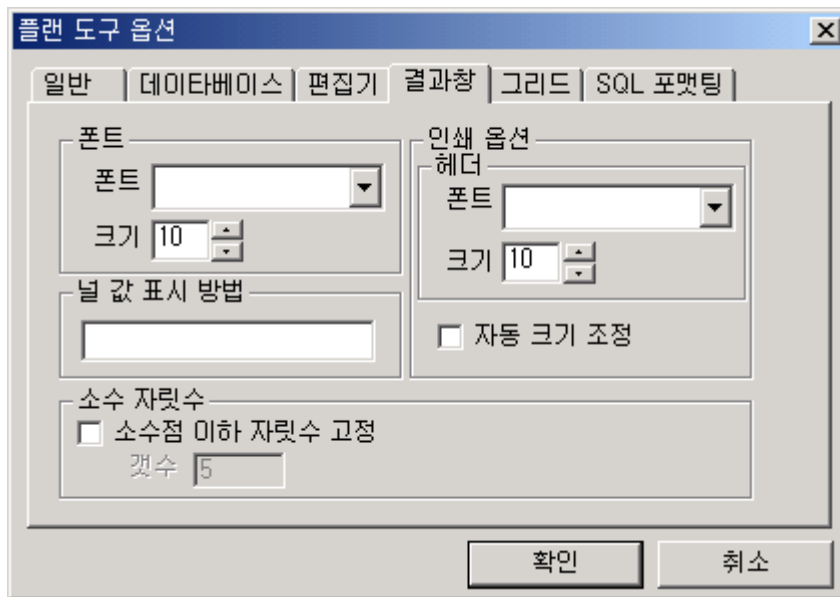

6.8.5 Grid

[6.21 – Plan Tool]

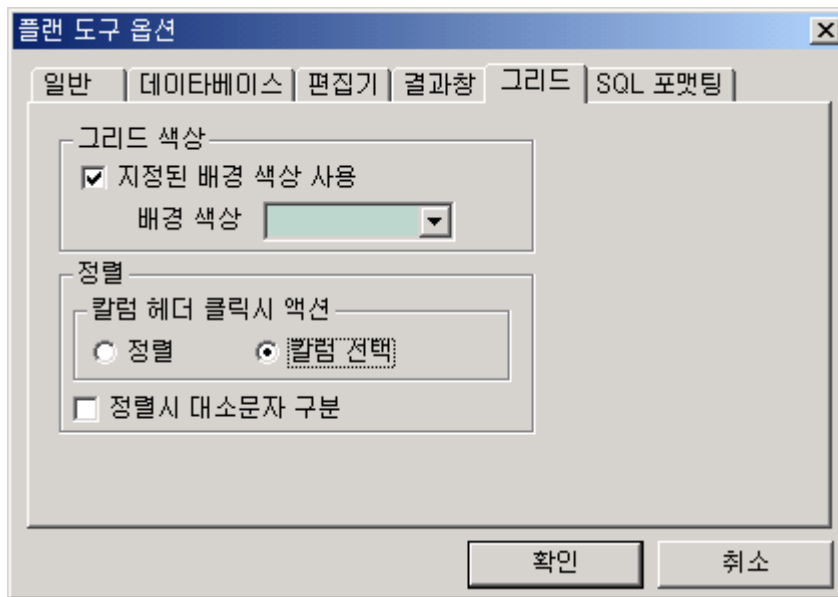

6.8.6 SQL Formatter

“Order by” “Group by” SQL

[6.22 – Plan Tool SQL]

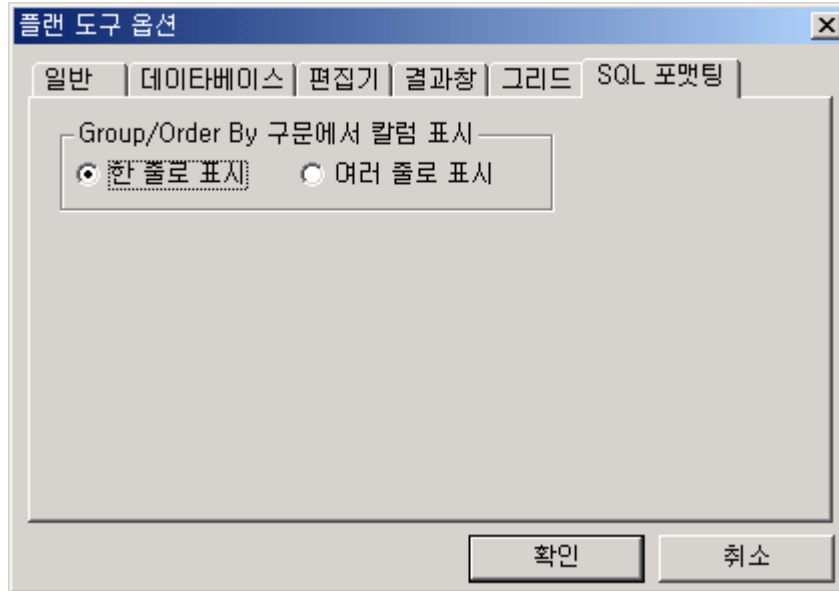

7. SQL Tool

SQL Tool SQL PL/SQL

SQL

DML	DDL	가	
(DDL, DML)			Description
SQL			. SQL
SQL			

7.1 SQL Tool

- ✓ SQL(DDL, Query, DML), SQL, tab
- ✓ Workspace
- ✓ SQL, Text
- ✓ SQL GRID, Text
- ✓ SQL Save as EXCEL
- ✓ SQL (SQL Formatter)
- ✓ (Bind variable)
- ✓
- ✓ Retrieve As Need
- ✓ Syntax Highlight
- ✓ Edit (Block Comment/Uncomment, Find & Replace, Goto Line, Matching, Bookmark, ...)
- ✓ SQL Visual Basic, PowerBuilder, C/C++, Java Delphi, Perl
- ✓ Last SQL Display Refresh
- ✓ Large Objects(LOBs/FILE), LONG, RAWs Data type Selection Save
- ✓ (Edit Mode)

7.2 SQL Tool

	<u>F5</u>	SQL	
	Ctrl+M	가	SQL
	<u>Ctrl+J</u>	가	
	<u>Ctrl+K</u>	가	
	Ctrl +L	SQL	TEXT
		SQL	
		SQL	
		SQL	
		Query Builder	
		SQL Formatter	
		가	
	:a=	Bind	
		SQL Template	

7.3 SQL Tool

7.3.1 SQL Tool

	[]	[]	[]	[SQL Tool]
			SQL	
SQL		SQL		

7.3.2 SQL

SQL Tool SQL(DDL, Query, DML) , , SQL

가 SQL “ ”() SQL “ ”() 가 “ ”() 가 “ ”() SQL 가 SQL “ ”() “ ”() SQL [7.2 - SQL] [7.1 -]

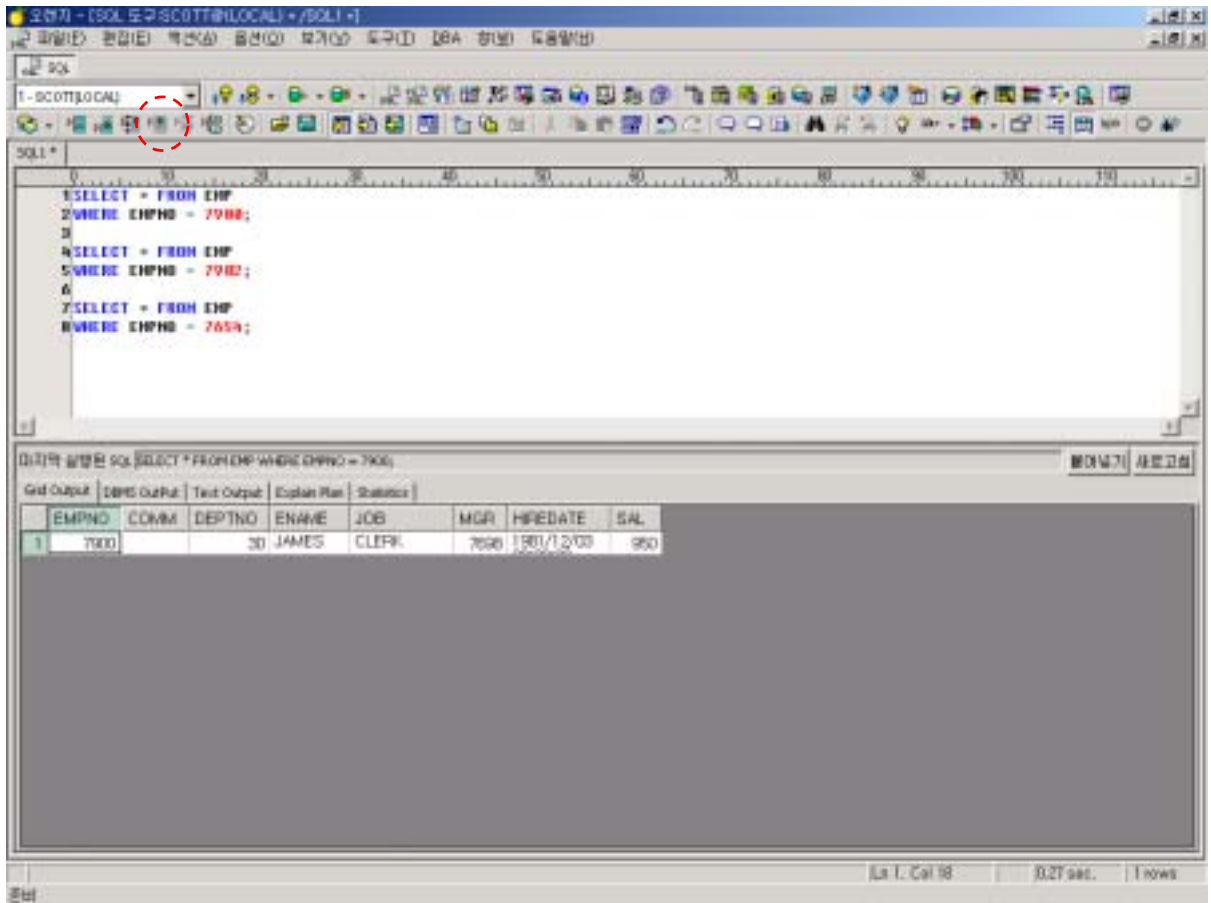

[7.2 - SQL]

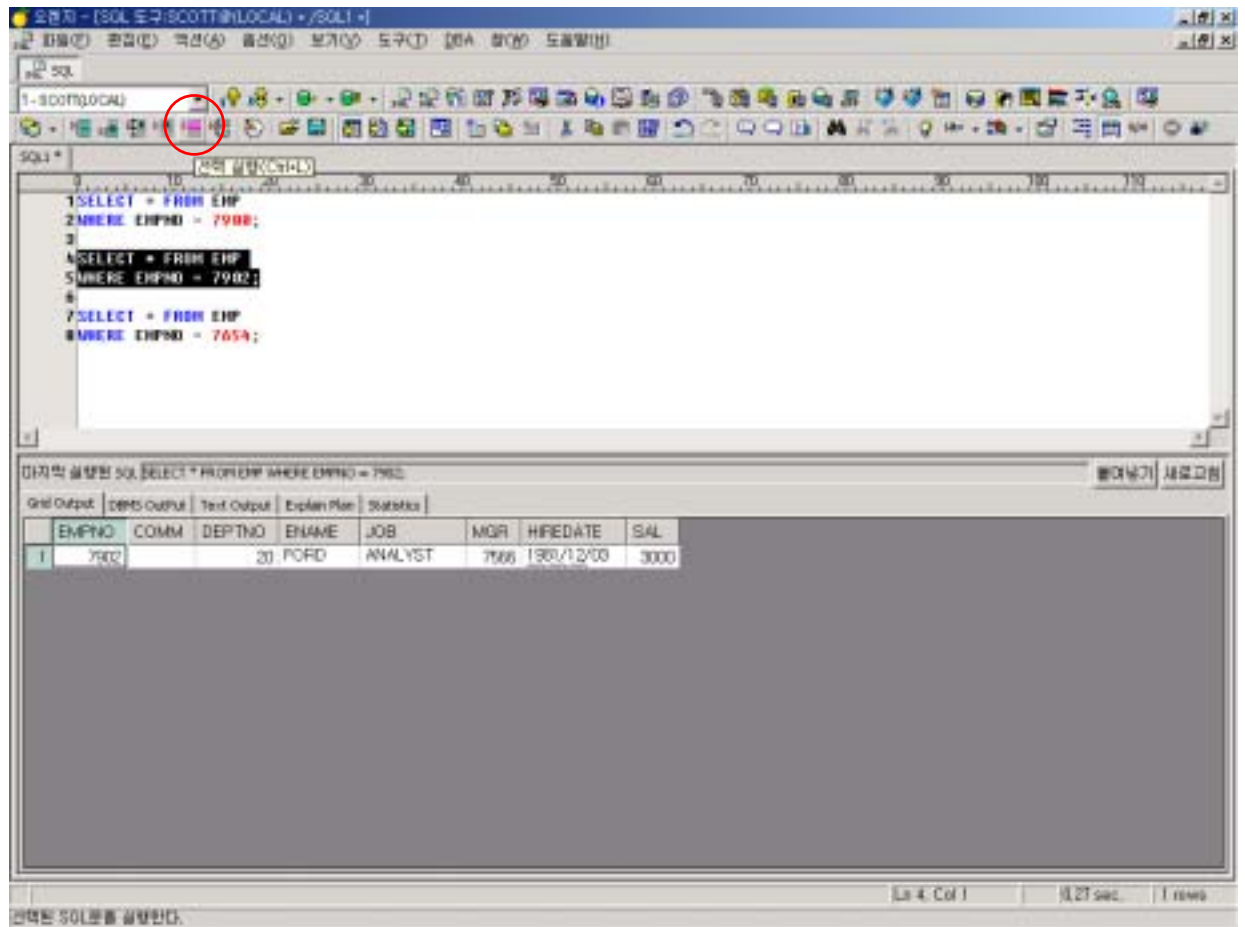

7.3.3 LOBs, LONG, RAWs

- (character) (CLOB, LONG) SQL Tool Hexa Code , BFILE BFILE
- Table Editor Import, Export 가 가 . (15 Table Editor)

[7.3 – SQL Tool CLOB, LONG Datatype]

Last Execute SQL: select * from char_type;		
Query Result Server Output Text Output		
	CLOB_	LONG_
1	I am CLOB DataType	I am LONG DataType

[7.4 – SQL Tool BLOB, BFILE Datatype]

Last Execute SQL: select * from bin_type;				
Query Result Server Output Text Output				
	BLOB_	BFILE_	LONGRAW_	RAW_
1	49616D424C4...	<BFILE_DIR>: lamBFILE	49616D4C4...	49616D524157...

- Lob/Long Grid [7.5 – Export LOBs, LONG, RAWs] [Export LOBs, LONG, RAWs]가 . [7.6 – Column Export] Column Export 가

[7.5 – Export LOBs, LONG, RAWs]

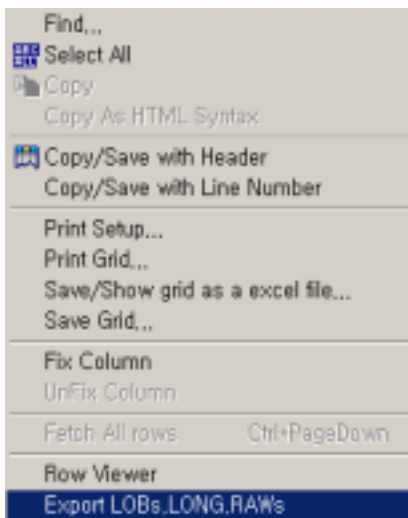

■ Column Export

Lob/Long

” (: COL4) “ ” “ ” “ ”

” “ ” “ ”

(: COL1)

“ ” “ ”

”

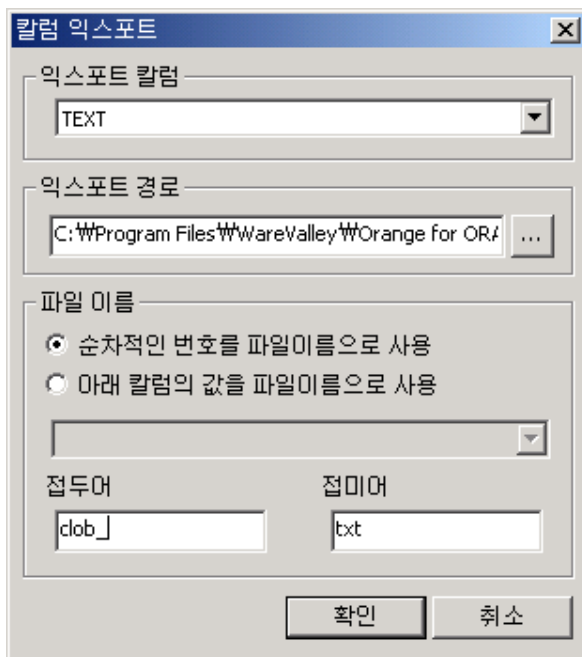
[7.6 – Column Export]

7.3.4

SQL Grid () Text ()
 DBMS_OUTPUT.PUT_LINE [Server Output] . Grid 가
 [7.7 - SQL Tool (Text Output) Text
 ■ Text Output [] → []
 ■ Server Output [Action] → []
 [7.7 - SQL Tool (Text Output)]

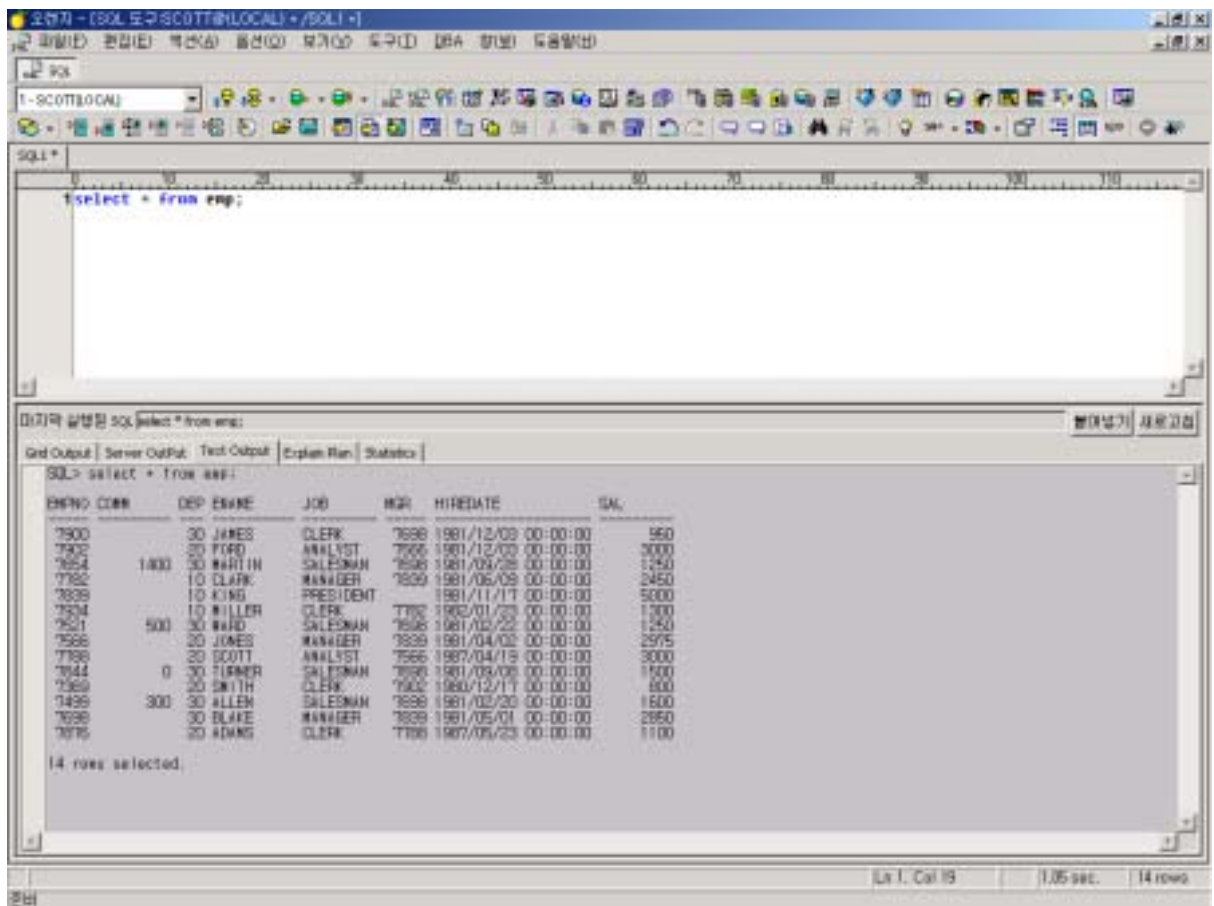

7.3.5 Row Viewer

Grid 가 , [Row Viewer]

Row Viewer . (Appendix B)

[7.8 - Row Viewer]

EMPNO	7900
COMM	
DEPTNO	30
ENAME	JAMES
JOB	CLERK
MGR	7698
HIREDATE	1981/12/03 00:00:00
SAL	950

At the bottom, there is a status bar showing "1 / 14" and two buttons labeled "확인" (Confirm) and "취소" (Cancel).

7.3.6 Description

SQL , NULL ,

[7.9 -] 가 “Alt+C” . [7.9 -]

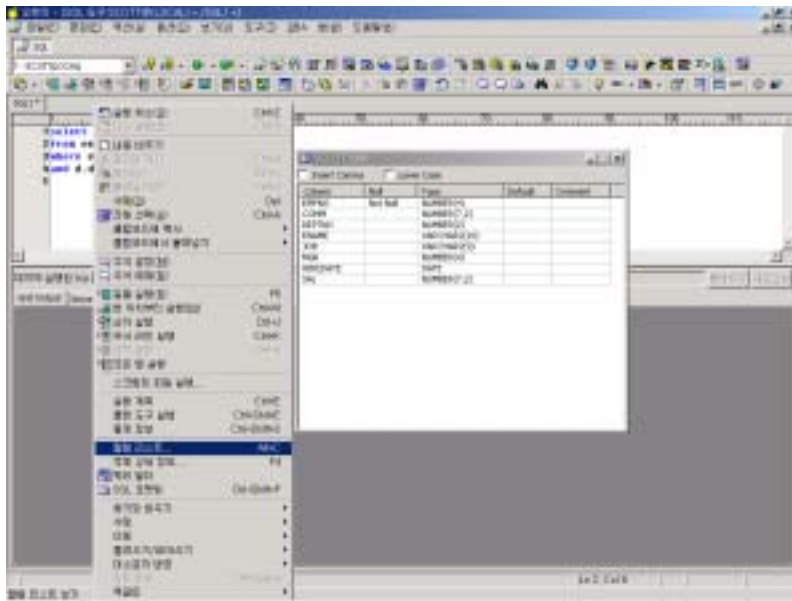

[7.10 -]

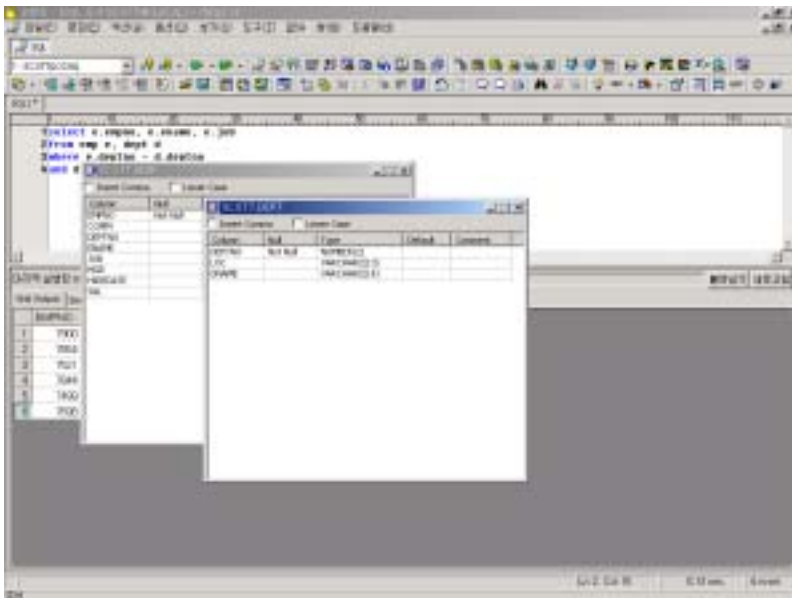

7.3.7 Full Description

Full Description (Indexes, Constraints, Storage, Partitions, Triggers, Snapshot Logs, Columns, Table Info, Object Info, Segment, Statistics, Sample Data, Script, Grants, References, Referenced By) . (Full Description 14. Description Tool

[7.11 –]

[] Description Tool

. F4 .

[7.11 –]

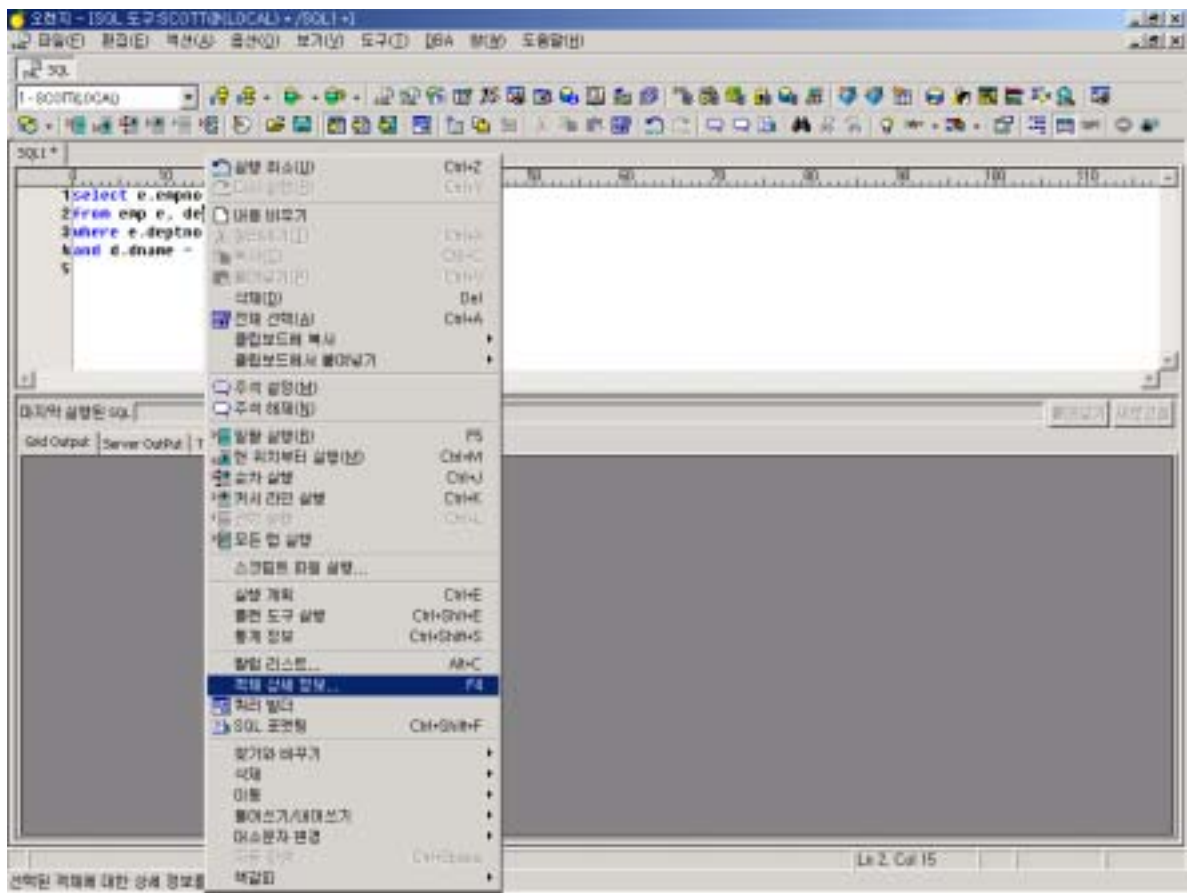

7.3.8 Comment , Uncomment

Line
 “_” “ ” “ ”
 가 SQL
 [7.12 - Line]

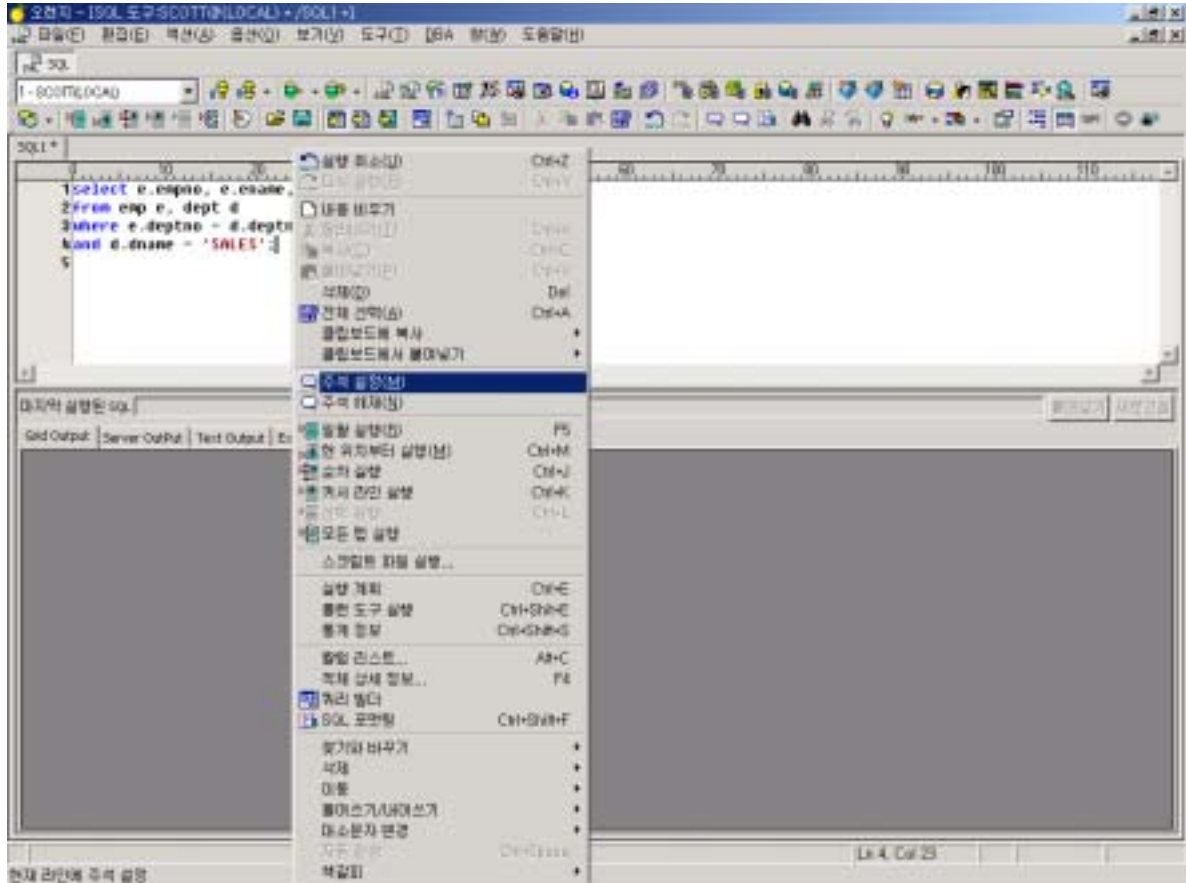

7.3.9 Named Script

가 SQL
 SQL SQL [] [...]
 “Script Name” [OK] “ ”

[7.13 –]

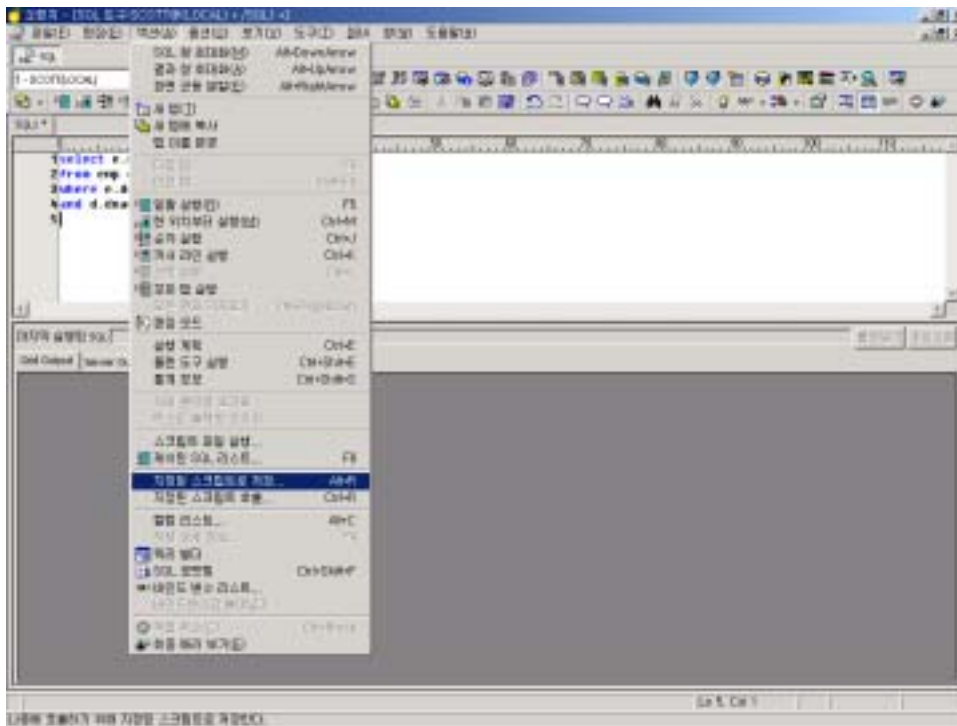

[7.14 –]

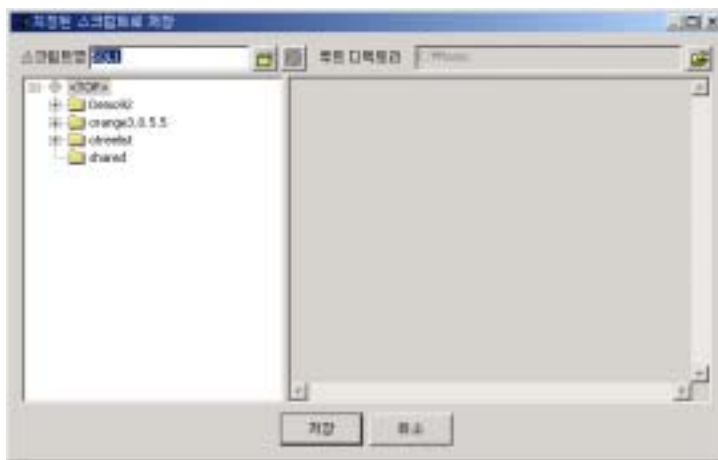

SQL [] → [...]
 “Scripts”
 , F2 rename,
 Script

[7.15 –]

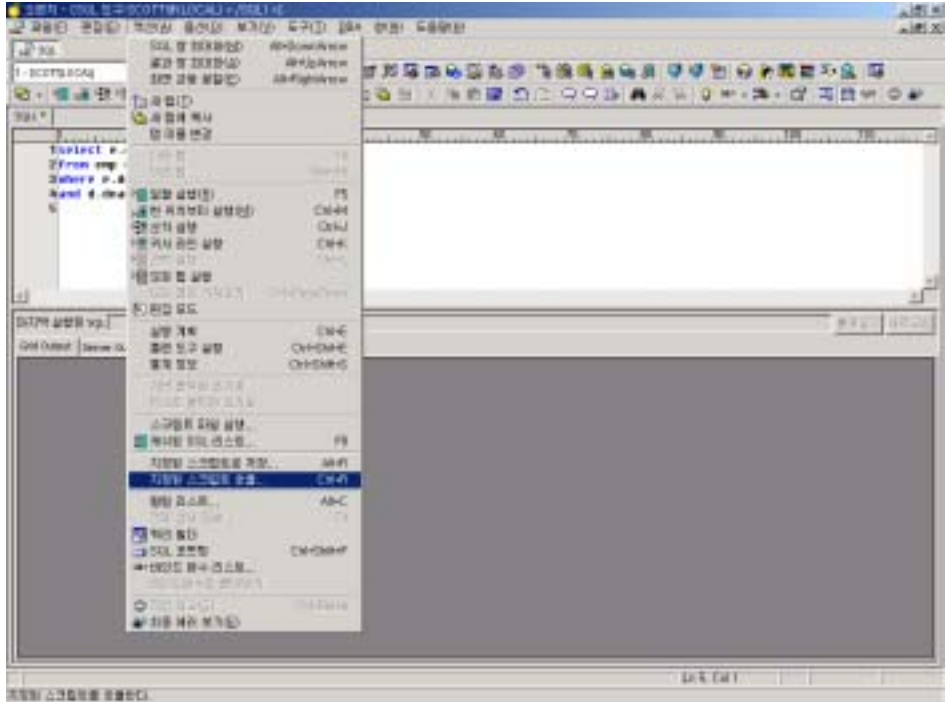

SQL [] SQL SQL

[7.16 – SQL]

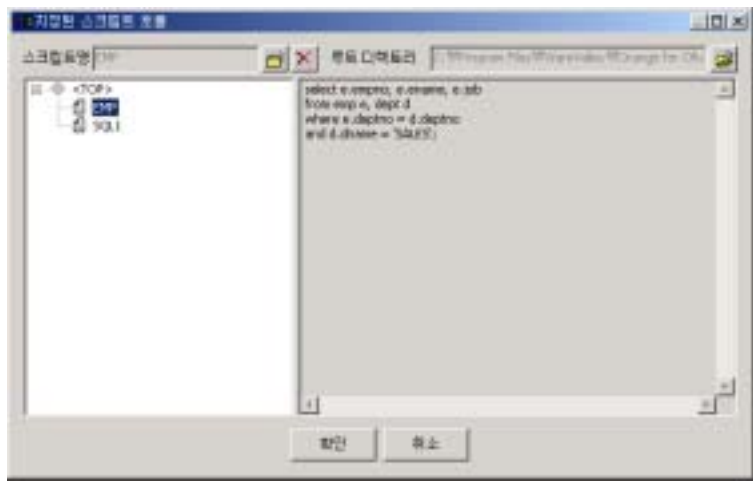

7.3.10 Cached SQL

- SQL [SQL List] 가 SQL [SQL List] SQL [SQL]
- 가 가 SQL “ ” []
- SQL List , [] SQL
- SQL “ ” 256 .
- [] SQL SQL Cached SQL
- SQL [] [] Shift Ctrl

[7.17 – Cached SQL]

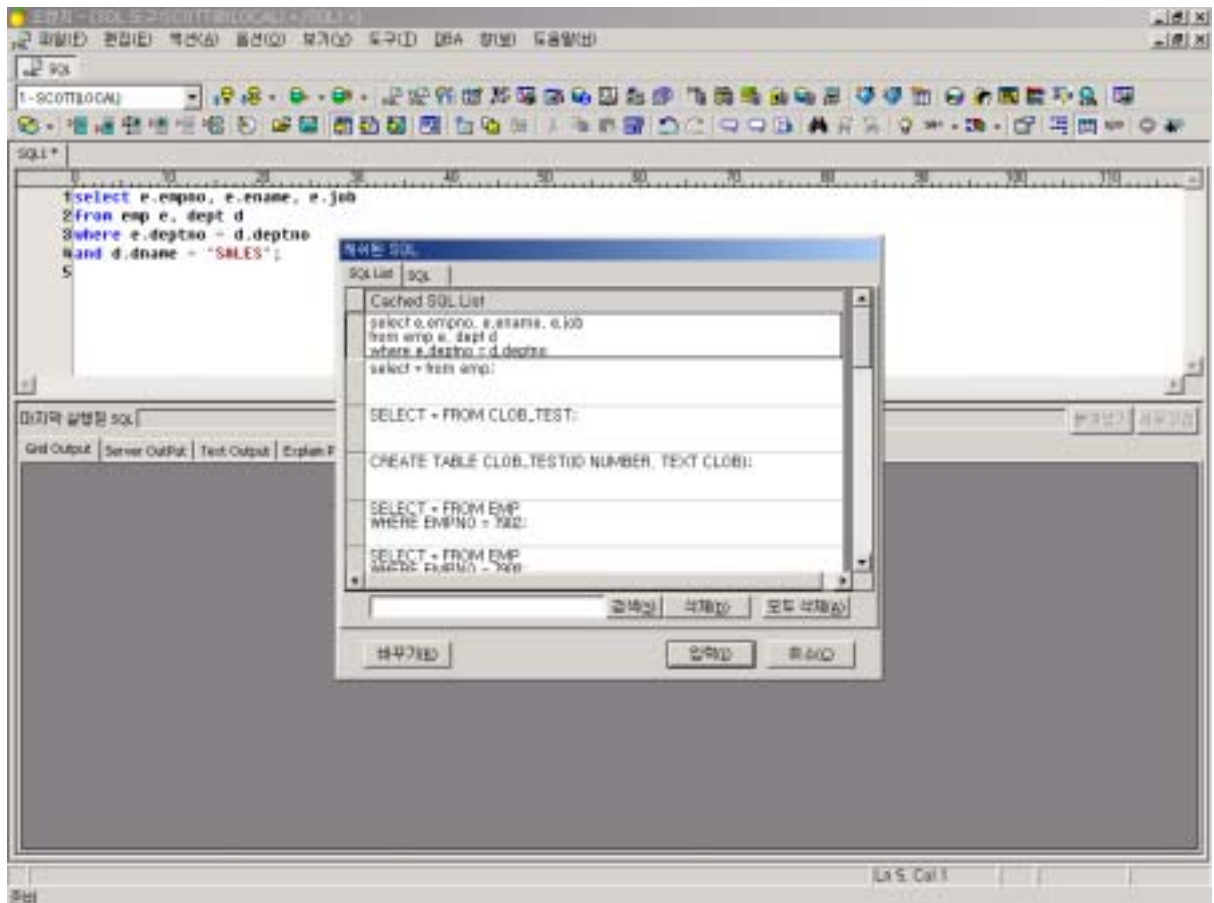

7.3.11 SQL Formatter

SQL Formatter [7.18 - Formatter SQL]
 SQL [7.19 - Formatter SQL] 가 .
 [7.18 - Formatter SQL]

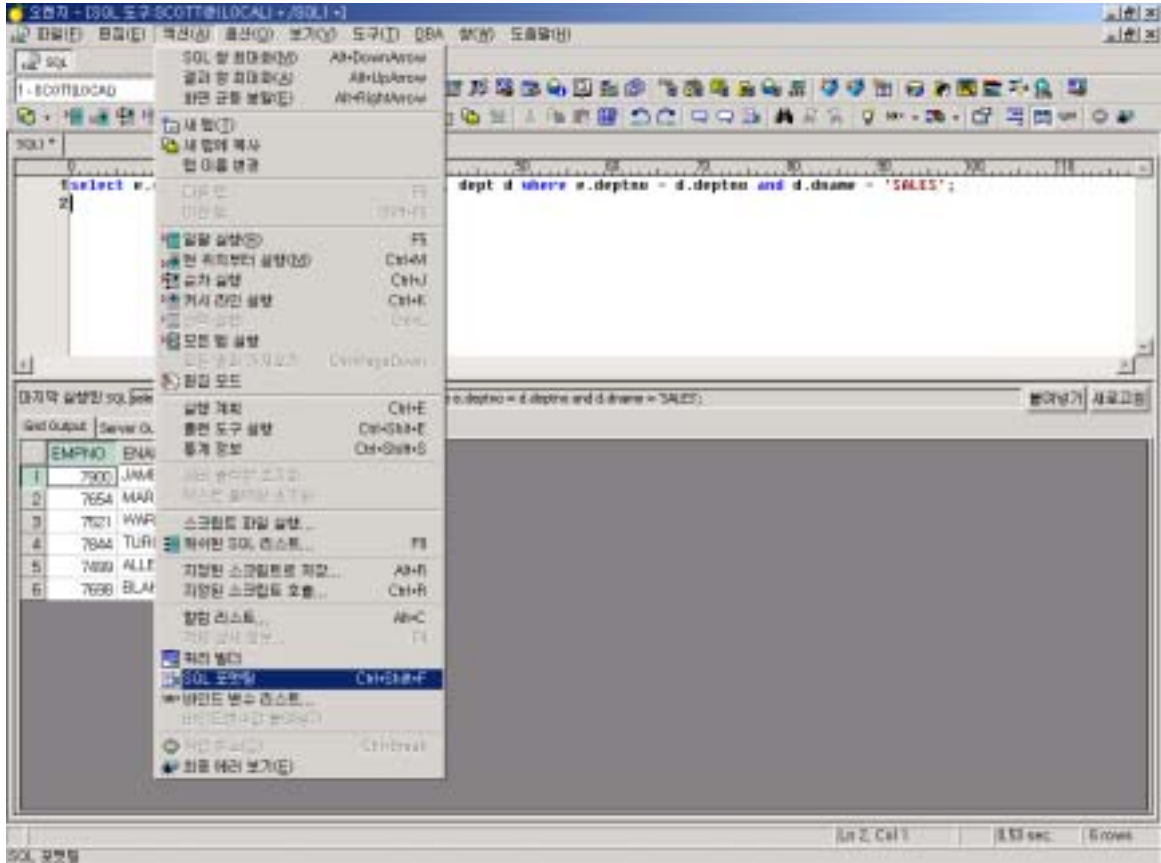

[7.19 - Formatter SQL]

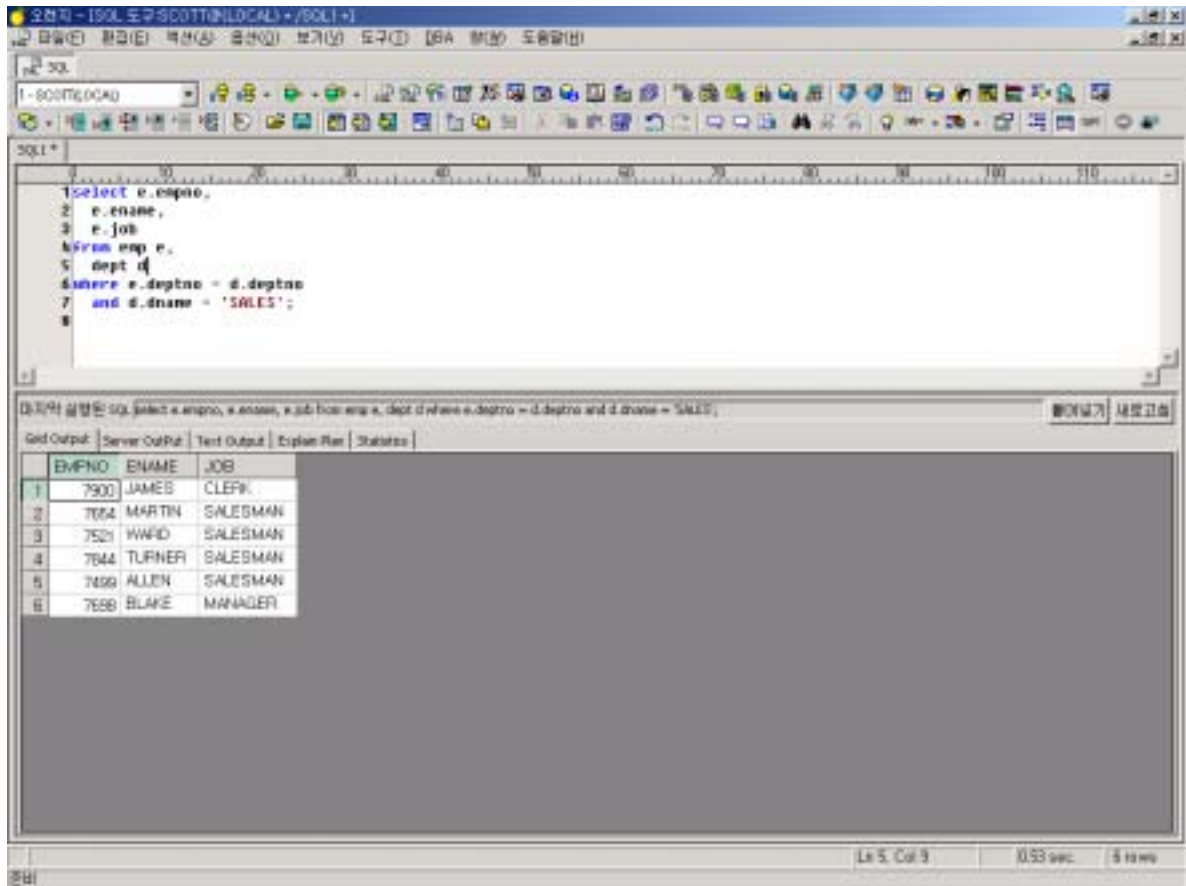

7.3.12 Refresh Last Execution Result

Orange for Oracle V2.2 SQL Editor Result Pane SQL
 Editor SQL Result Pane SQL
 가 SQL
 Last SQL [] [] []
 Last SQL 가 Editor Last SQL , []
 Last SQL

[7.20 – Display and Refresh Last Execution SQL]

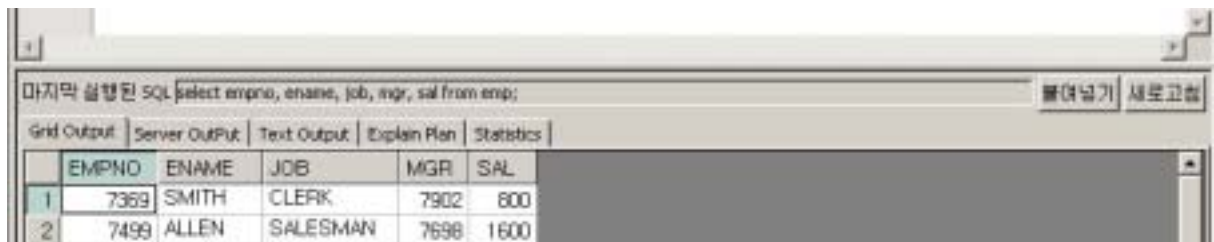

7.3.13 SQL Template

[] → [] SQL(DML, DDL) 가
DML, DDL SQL

- DML (Select, Insert, Insert Select, Update, Delete)
 - DDL (Create Table, Create Table As Select, Create Index, Create View, Create Sequence, Create Synonym, Create Database Link)
 - PL/SQL (Create Function, Create Procedure, Create Trigger, Create Package, Create Package Body, Create Java, Create Type, Create Type Body)
 - PL/SQL Control Structure (IF-THEN, IF-THEN-ELSE, IF-THEN-ELSEIF, LOOP, WHILE-LOOP, FOR-LOOP, CURSOR-FOR-LOOP)
 - Pseudo Column (CURRVAL, LEVEL, NEXTVAL, ROWID, ROWNUM)
 - SQL Function (Single Row Number, Single Row Character, Single Row Date, Single Row Conversion, Miscellaneous Single Row, Aggregate, Analytic, Object Reference)
- Oracle

[7.21 – SQL Template]

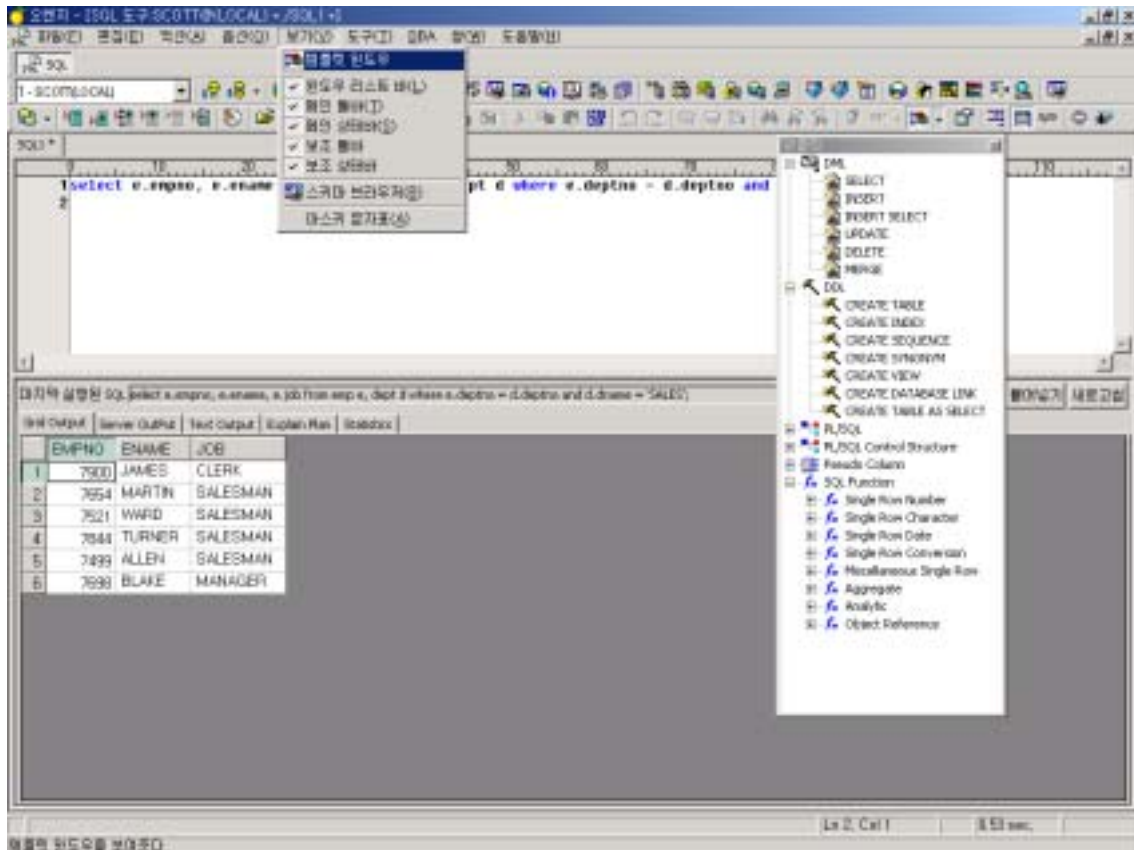

7.3.14

- [] → [] : 5가 가
 - :
 - :
 - :
 - :
 - / :
- [7.22 -]

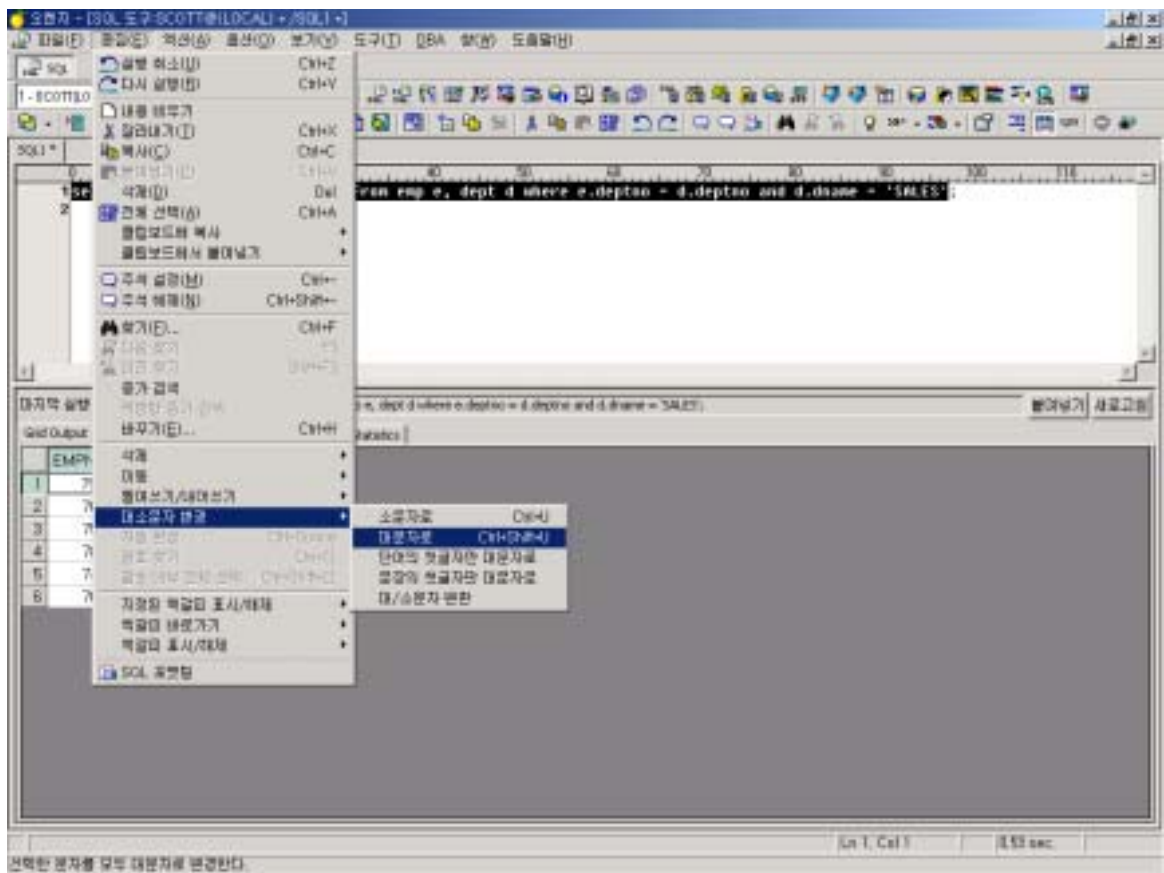

7.3.15 SQL

SQL (Decode, Substr, Instr, Sign...),

가 [] → []

가 .

[7.23 -]

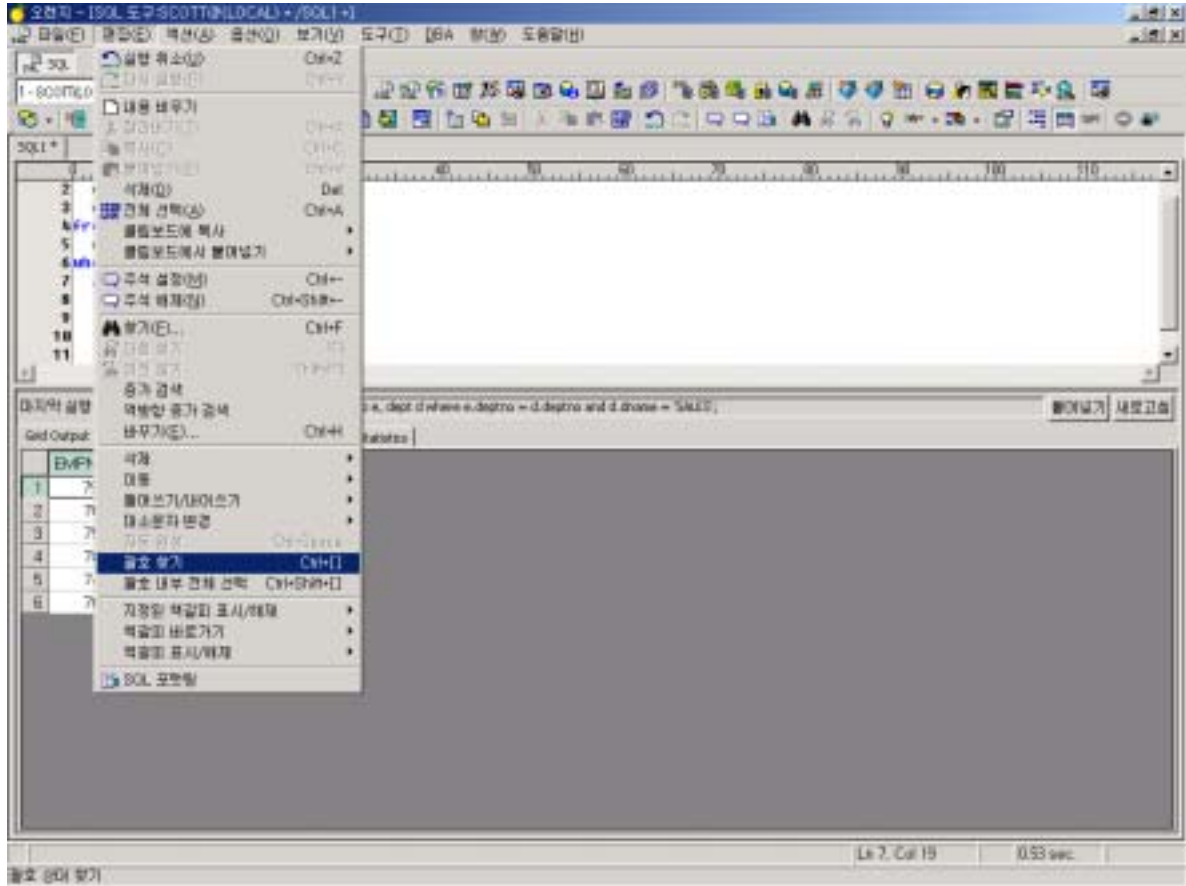

7.3.16 Bookmark

SQL []>[/]>[0~9] [ALT+0~9] []>[/]>[0~9] []>[/]>[]

- []>[] 4 가
 - / (Ctrl+F2) :
 - (F2) : 가
 - (Shift+F2) :
 - (Ctrl+Shift+F2) :

[7.24]

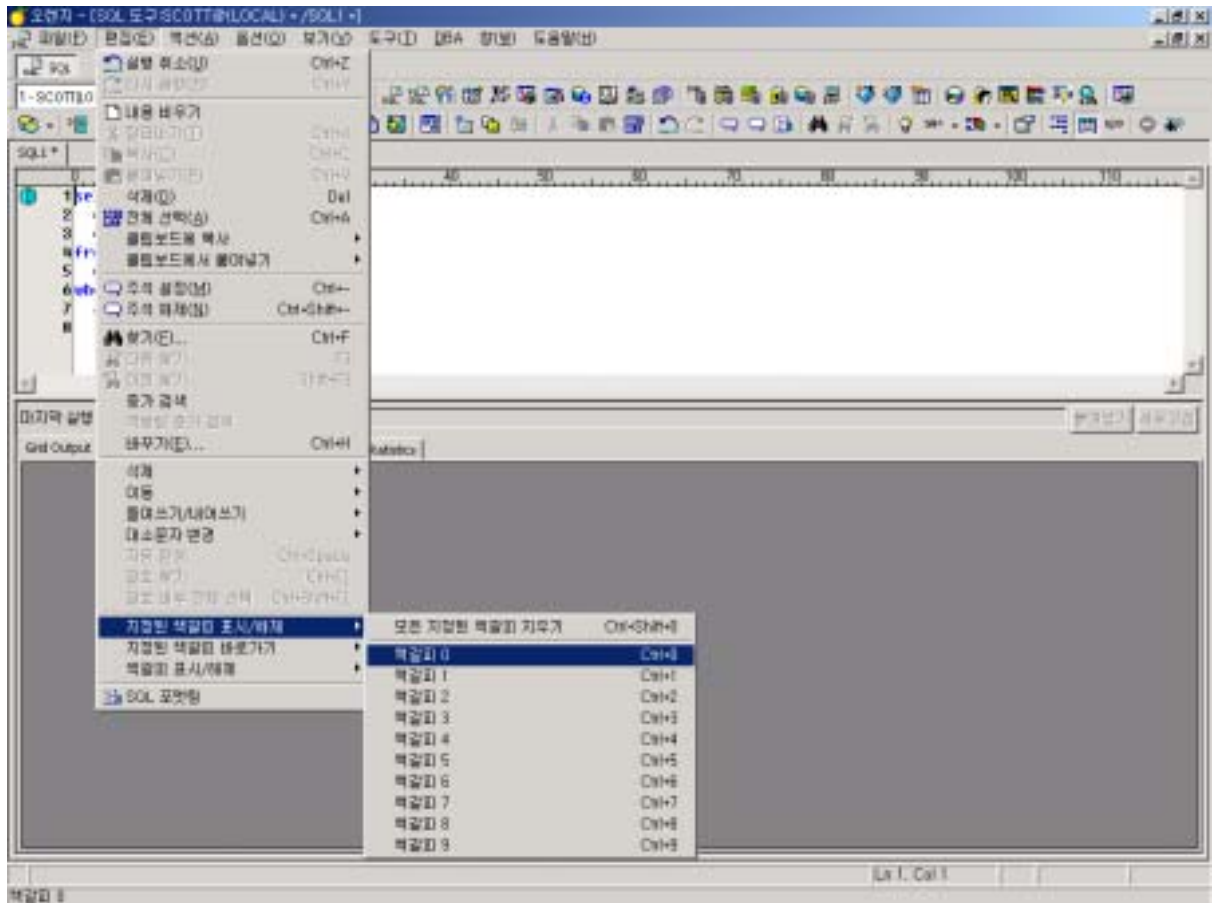

7.3.17

SQL , SQL

[] → [가]

“ ” [] 가

“Ctrl+G” .

[7.25 -]

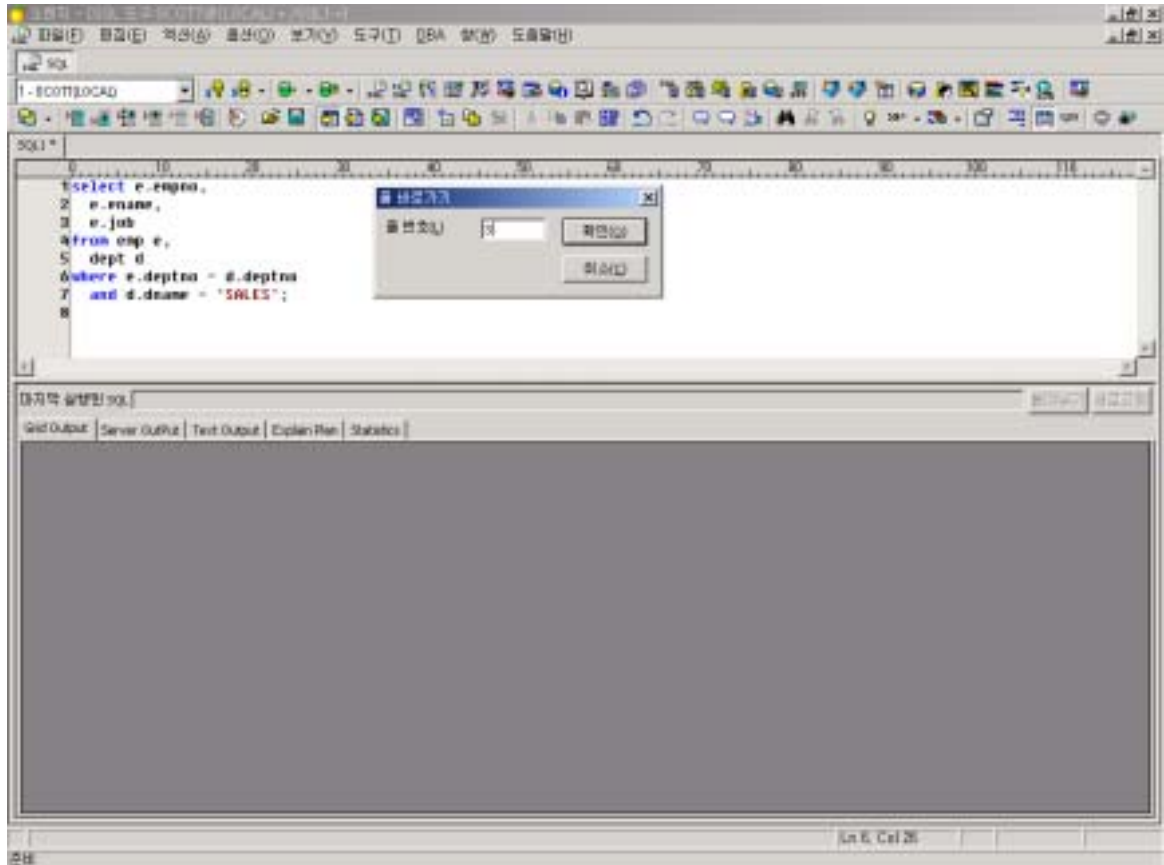

7.3.18

SQL , SQL

[] → [가]

가 . “Ctrl+Shift+G” .

7.3.19 Find

SQL

“Ctrl+F”

Find

Up, Down

- (F3)
- (Shift+F3)

[7.26 -]

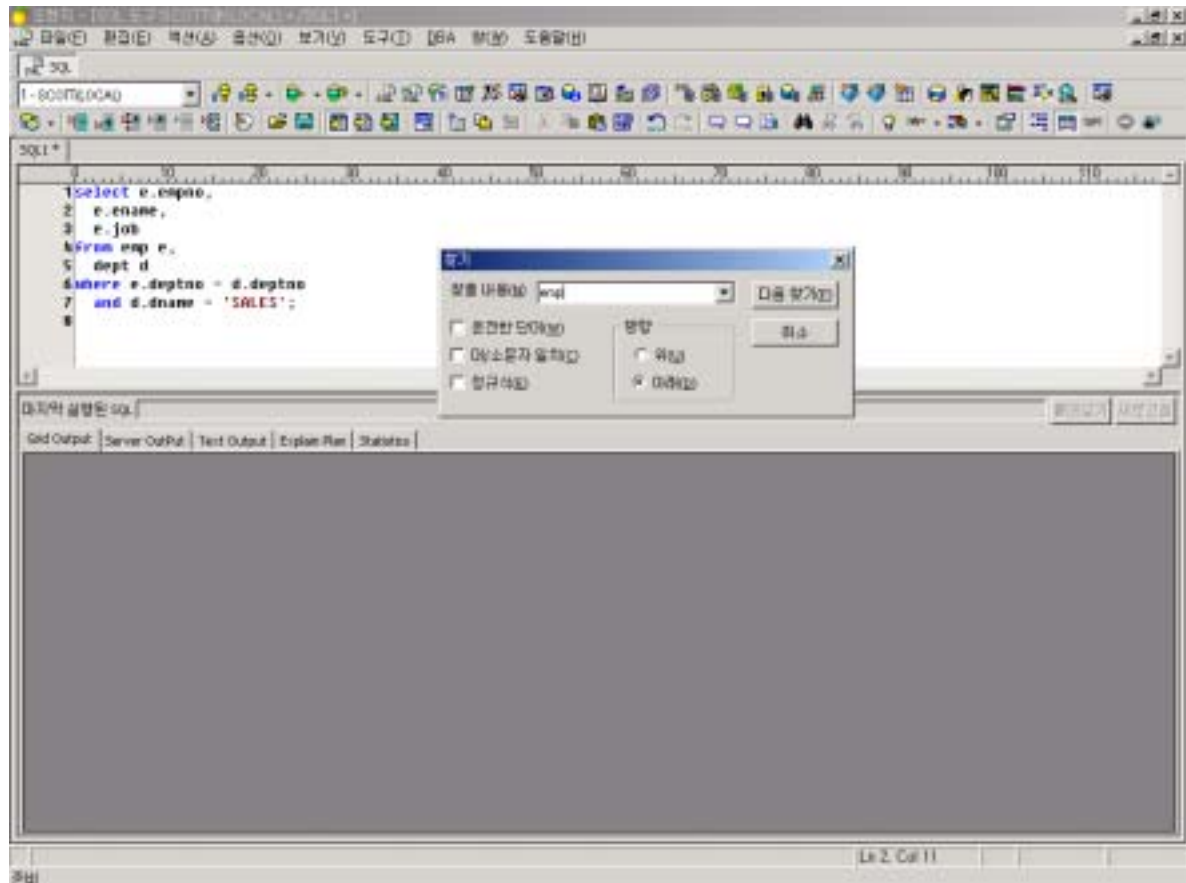

7.3.20 Replace

SQL

“Ctrl+H”

[7.27 - Replace]

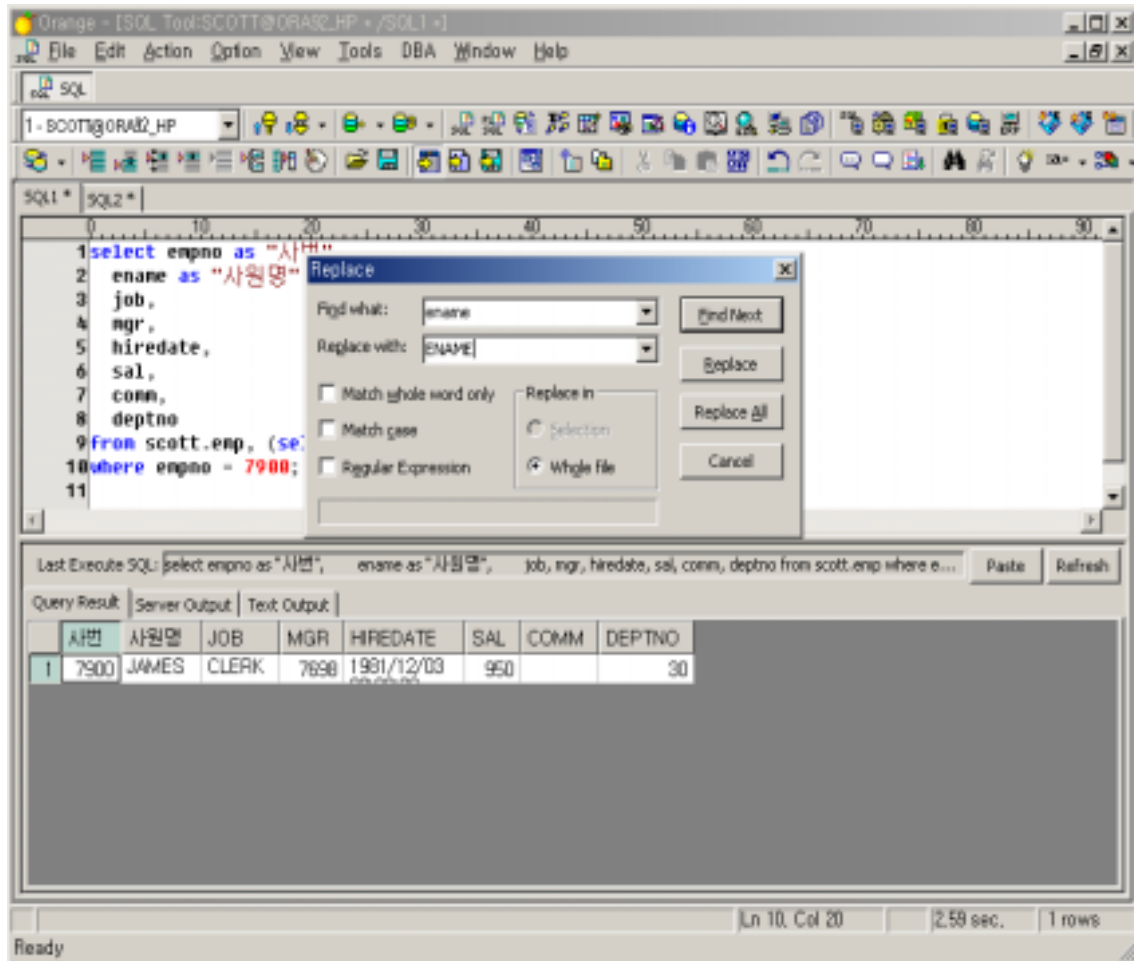

7.3.21 Bind Variable

SQL*Plus Bind Variable List . SQL Bind Variable
 Bind Variable List (String(Varchar2), Number,
 Date, Fixed Char) Value .
 Bind Variable List SQL Bind List(=)
 [Paste Bind Variables Into Editor] . SQL Bind Variable Bind Variable
 List .

[7.28 – Bind Variable List]

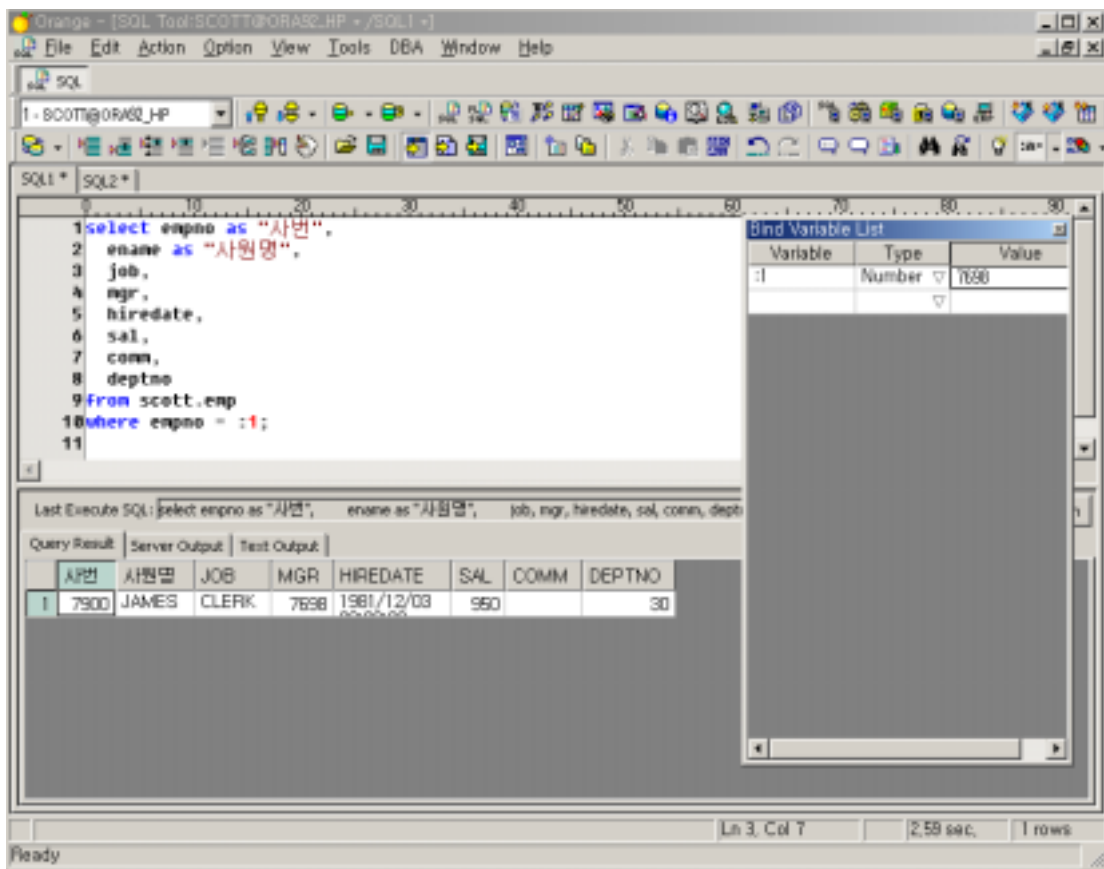

[7.29 – Bind Variable Editor]

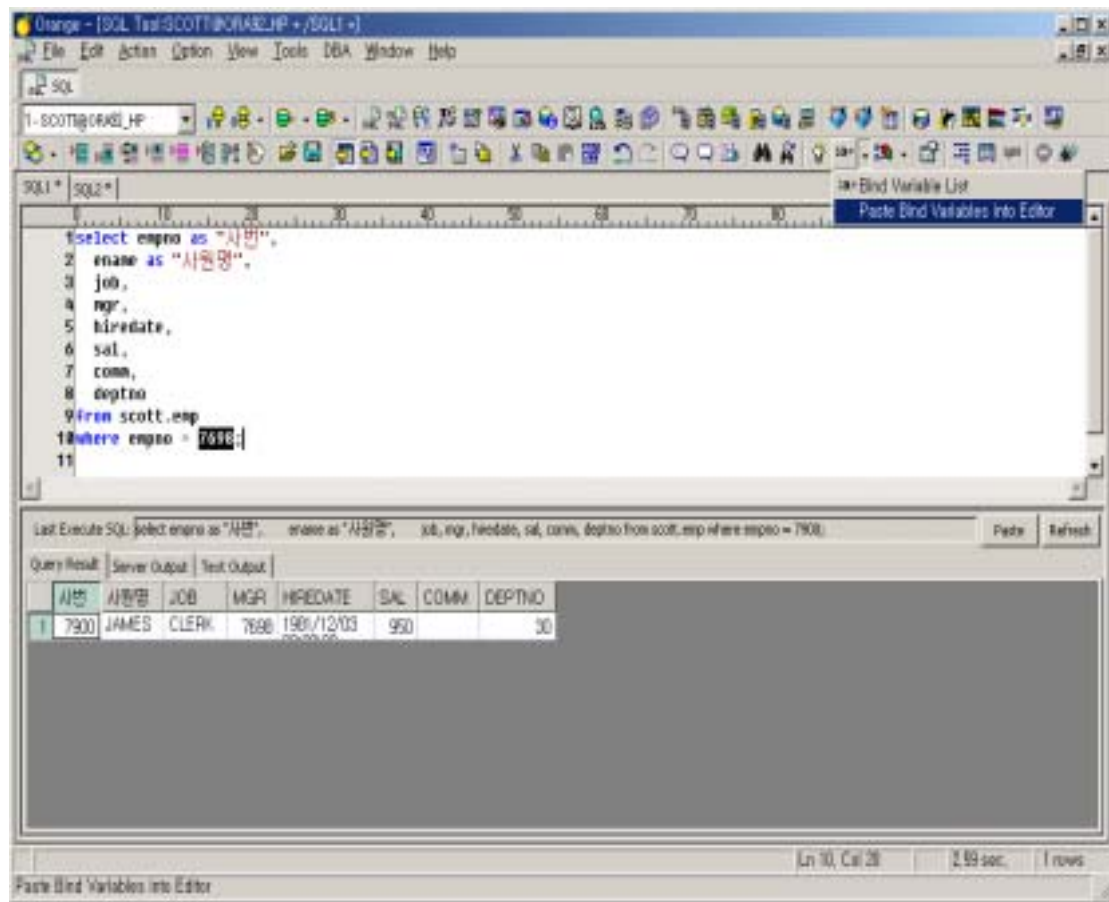

7.3.22 SQL HINT

Hint (💡)

SQL HINT

가

HINT Group (Optimization Goal, Access Method, Join Order, Join Operation, Parallel Execution, Other)

SQL

- Optimization Goal : (CHOOSE, ALL_ROWS)
- Access Method : (FULL, INDEX SCAN)
- Join Order : (ORDERED, STAR)
- Join Operation : (USE_NL, USE_MERGE)
- Parallel Execution : (PARALLEL, NOPARALLEL)
- Other : (CACHE, NOCACHE)

[7.30 - HINT]

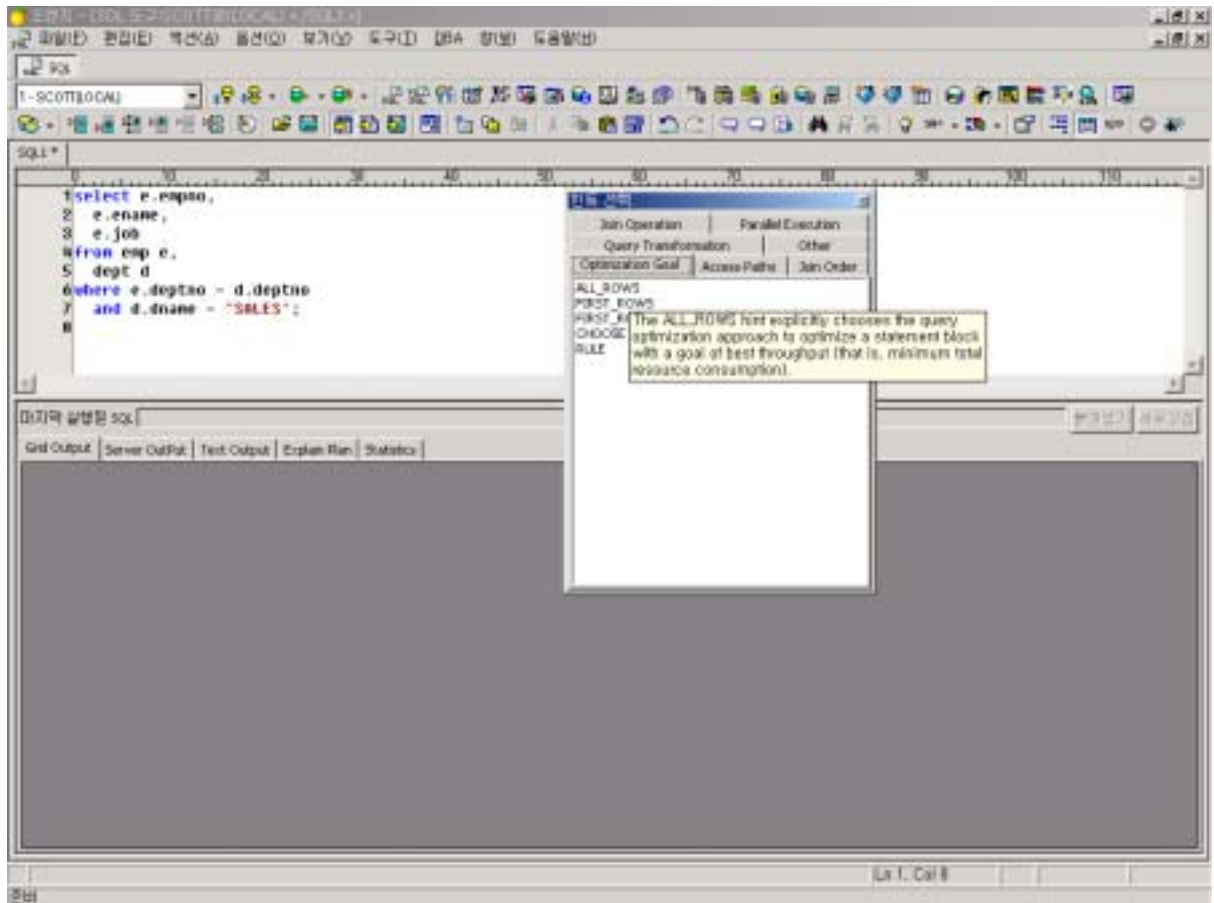

7.3.23

SQL Tool

. SQL Tool

[] “ ” “ ” “ ”

[7.31 -]

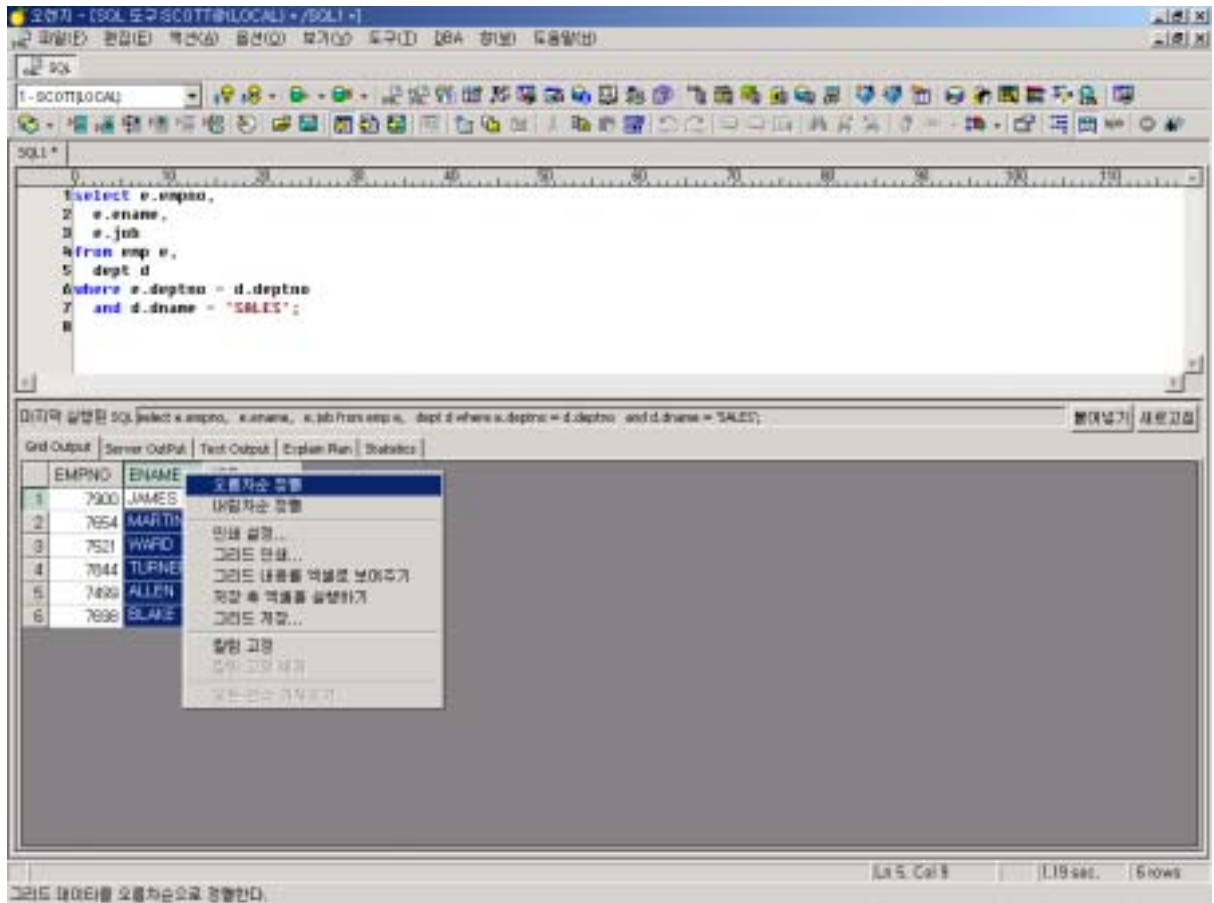

7.3.24 Commit , Rollback

SQL Tool DML

Commit , Rollback

. DML

“ ”() “ ”()

7.3.25 Work Space

SQL Tool Workspace File Mode Workspace Mode 2 가

- File Mode – SQL Tool Workspace
- Workspace Mode – Workspace

Workspace (*.SQD) , [] → [] Workspace
 File Mode [] → [...] Workspace

Workspace SQL “SQL1” ()
 SQL () SQL
 (: “SQL1*”) “ ” 가 ,
 , File Mode
 , Workspace Mode Workspace Workspace

7.3.26 SQL

SQL Editor SQL

가 SQL

- - Visual Basic
 - PowerBuilder
 - C/C++
 - Delphi
 - Java
 - Perl
- SQL
 - Copy as Visual Basic Code
 - Copy as C/C++ Code
 - Copy as PowerBuilder Code
 - Copy as Delphi Code
 - Copy as Java Code
 - Copy as Perl Code

■ SQL

- Paste from Visual Basic Code
- Paste from C/C++ Code
- Paste from PowerBuilder Code
- Paste from Delphi Code
- Paste from Java Code
- Paste from Perl Code

7.3.27 (Edit Mode)

SQL Tool Editing [7.32 – Grid Edit Mode]

Grid

Edit Mode SQL Select Primary Key Unique Key + Not Null Edit Mode Select

ROWID 가

From 가

SQL 가 “ ” SQL
가 , “ , “ ”

가

[7.32 – Grid Edit Mode]

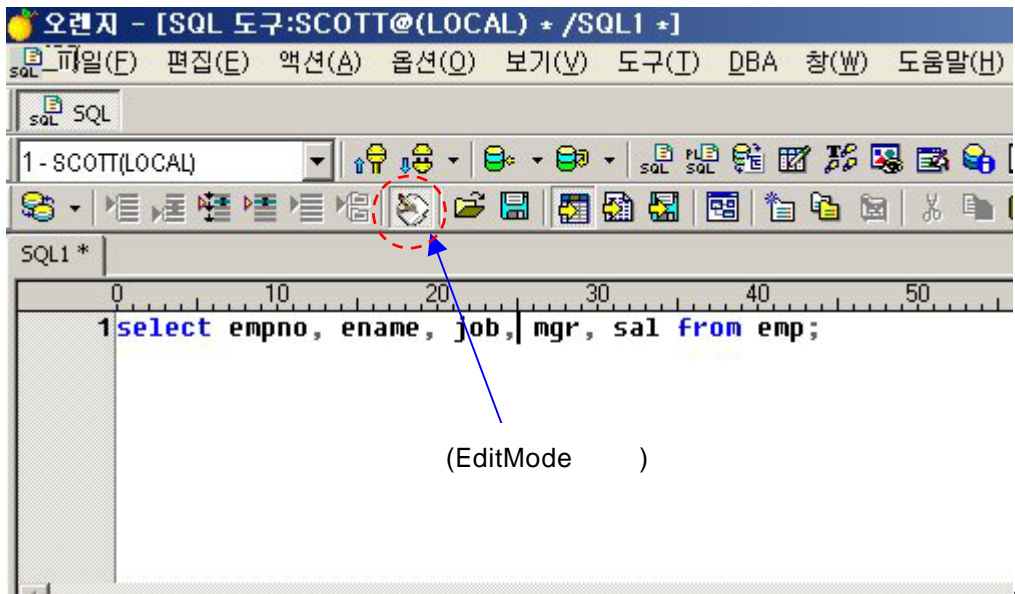

Edit Mode

가

가

Update

Update)

AutoAccept(가) 가

Commit

DB

Rollback

AutoAccept

SQL

```

SELECT a.rowid, a.empno, a.ename, a.job, a.mgr, a.hiredate, a.sal, a.comm, a.deptno, b.dname, b.loc
FROM scott.emp a, scott.dept b
WHERE a.deptno = b.deptno;

```

scott.emp	Primary Key	From	scott.emp	Select list
From		Unique key + Not Null	가	
		ROWID		

Editing

[7.33 -]

From

scott.emp

. Scott.dept DNAME, LOC

7.33 -

] Auto Accept()

, , 가

Commit()

[7.33 -]

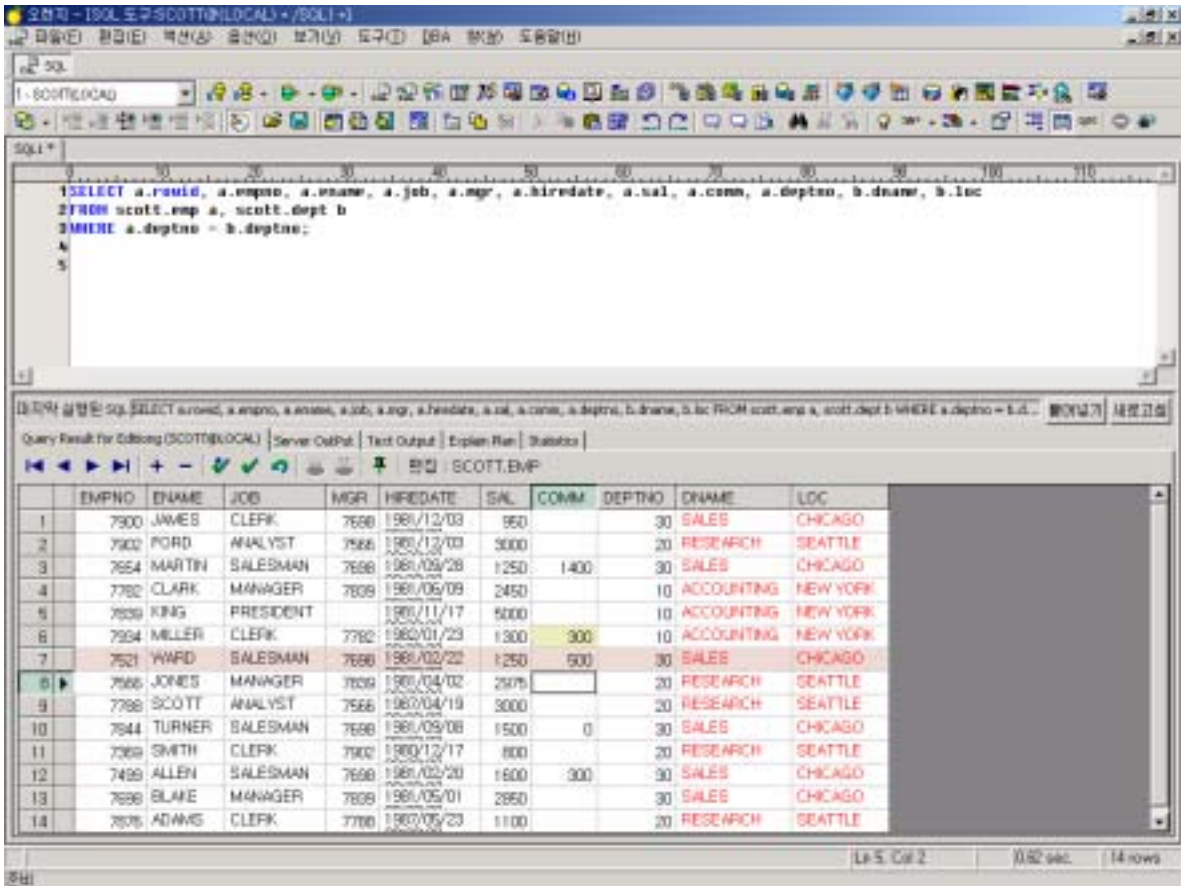

7.3.28 SQL Tool

- Fetch 가
 - “Long ”
 - Long type
 - Initial Next
 - , 1000 가 Initial 100 Next 가 10
 - , 100 가 가
 - 10 “ ” (a)
 - SQL Editor Bind Variable
 - SQL Editor Bind Variable
 - SQL Editor SQL 가
 - (Ask) (Stop) (Continue)
 - “ ” SQL
 - “ ” Error SQL
 - (Scroll Bar)
 - Row Retrieve , Row 가

[7.34 – SQL Tool]

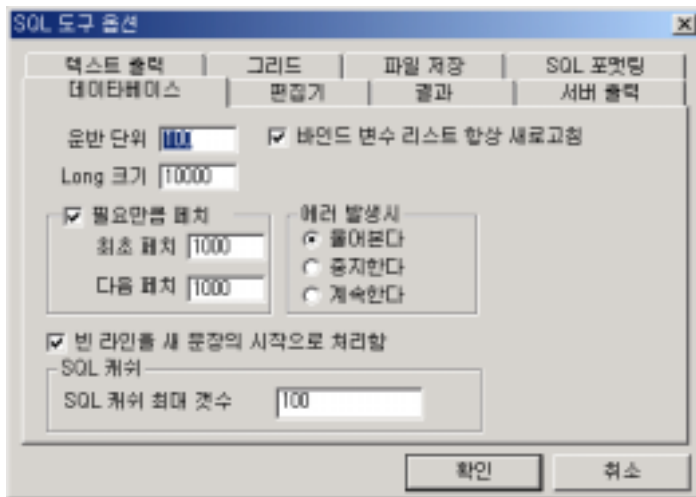

- 6.8

Plan Tool

- “ ”가 DBMS_OUTPUT.PUT_LINE
 SQL [] . “ ”
 , “ ”
 . Never Output . “ ”
 . “ ”
 2000 ~ 1000000
 가 .

[7.35 – SQL Tool]

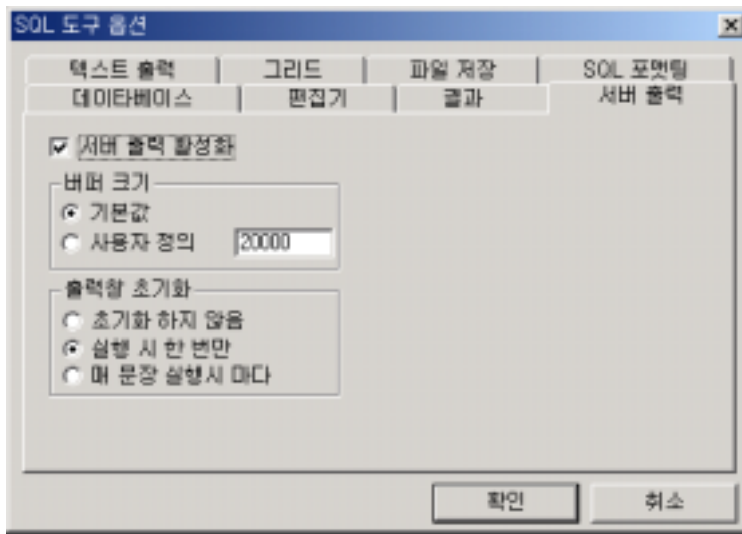

- “ ” “ ”
 “ ”
 ” 10 ~ 100000 가 “ ” 9 ~ 38
 가 .
 “ ” Text Output
 가
 “ “ “ ” SQL
 “ ” 가 Fetch .

[7.36 – SQL Tool]

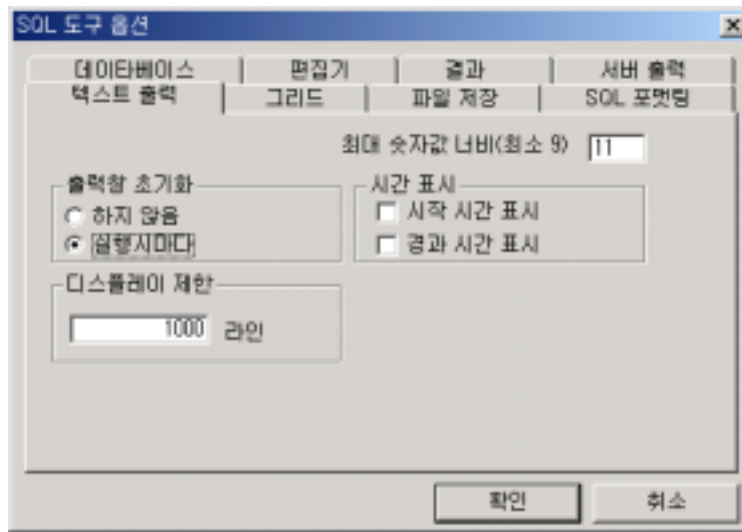

- Grid – 6.8

Plan Tool Grid

■ File Save

“ ” SQL “

”

” Tab

Comma

Excel

[7.37 – SQL Tool]

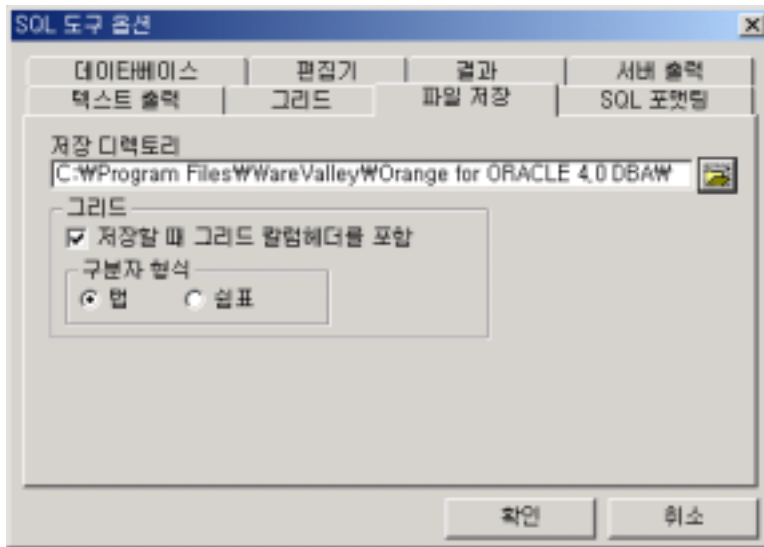

■ SQL Formatter – 6.8

Plan Tool

SQL formatter

.

■ Result

SQL	Font	Size	.
Default NULL Text	Null	Null	가
Insert		NULL	Space
	“Decimal Digit”	Count	

[7.38 – SQL Tool Result]

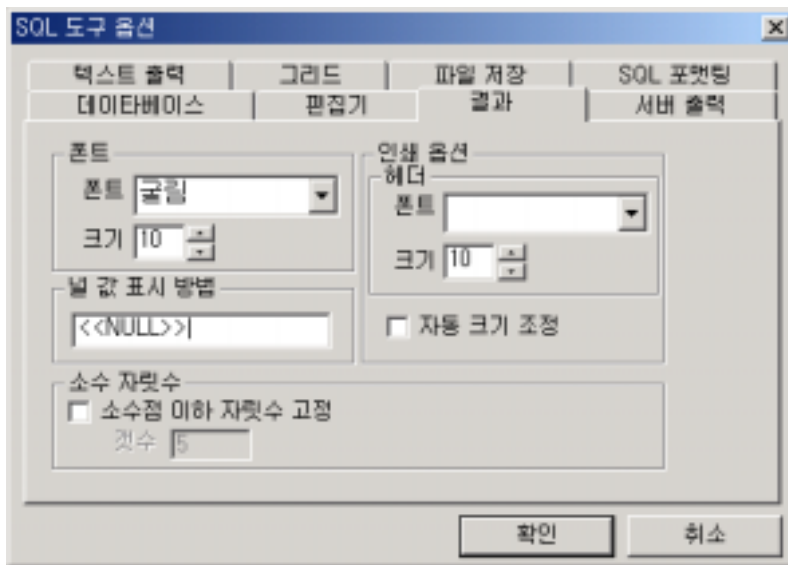

[7.39 – SQL Tool Result – Default NULL Text]

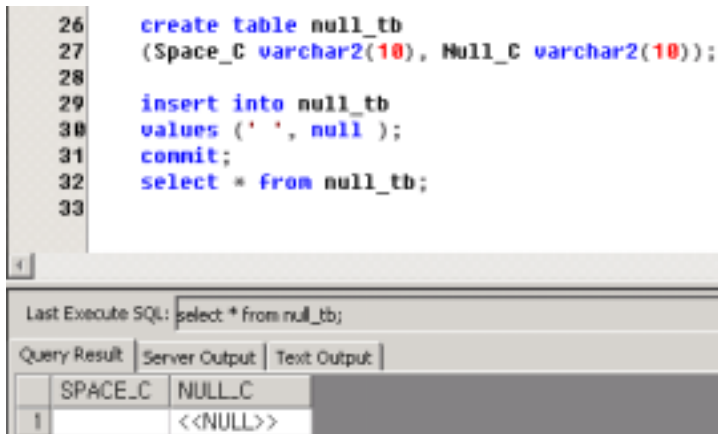

8. PL/SQL Tool

PL/SQL Tool
 PL/SQL
 가 PL/SQL
 Lock
 SQL Tool

8.1 PL/SQL Tool

- ✓ PL/SQL, Stored Procedure, Function, Package, Type, Trigger
- ✓ PL/SQL Block
- ✓ Stored Procedure (Lock)
- ✓ Stored Procedure
- ✓ DBMS_Output
- ✓ 가 Syntax
- ✓ Syntax Highlighting,
- ✓ Edit (Block Comment/Uncomment, Find & Replace, Goto Line, Matching, Bookmark, ...)
- ✓ SQL Visual Basic, PowerBuilder, C/C++

8.2 PL/SQL Tool

-  PL/SQL Compile
-  PL/SQL Check Out
-  Check Out Check Out List
-  PL/SQL debugger Debug-Compile
-  PL/SQL debugger Debugger
-  Debug Debug
-  Break Point Debug
-  Call Stack
-  Break Point
-  Break Point
-  Break Point

Comment

Uncomment

8.3 PL/SQL Tool

8.3.1 PL/SQL Tool

Tools

PL/SQL Tool

PL/SQL

8.3.2

PL/SQL

F5

PL/SQL

[8.1-]

```

1 create or replace procedure total_emp is
2   v_tot_emp number(5);
3 begin
4   select count(*) into v_tot_emp from emp;
5   dbms_output.put_line(to_char(v_tot_emp));
6 exception
7   when others then
8     dbms_output.put_line(SQLERRM);
9 end;

```

메시지 | Server Output | 실행도시행
2005/04/24 09:42:54 >
PROCEDURE created Successfully.

Ln 9, Col 5

PL/SQL

, Function

Create Function

Create Function

. Function Name

Argument List, Return Type

[OK]

Function

[8.2 –]

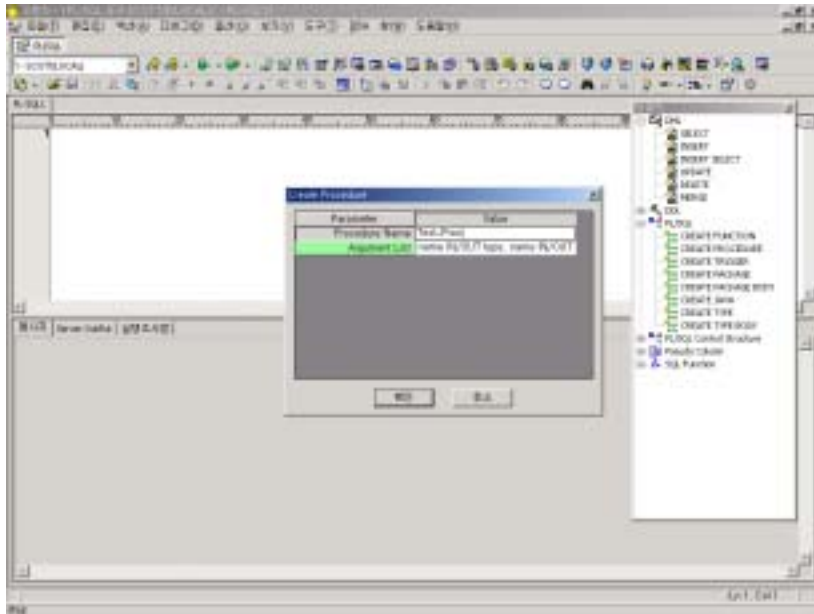

[8.3 –]

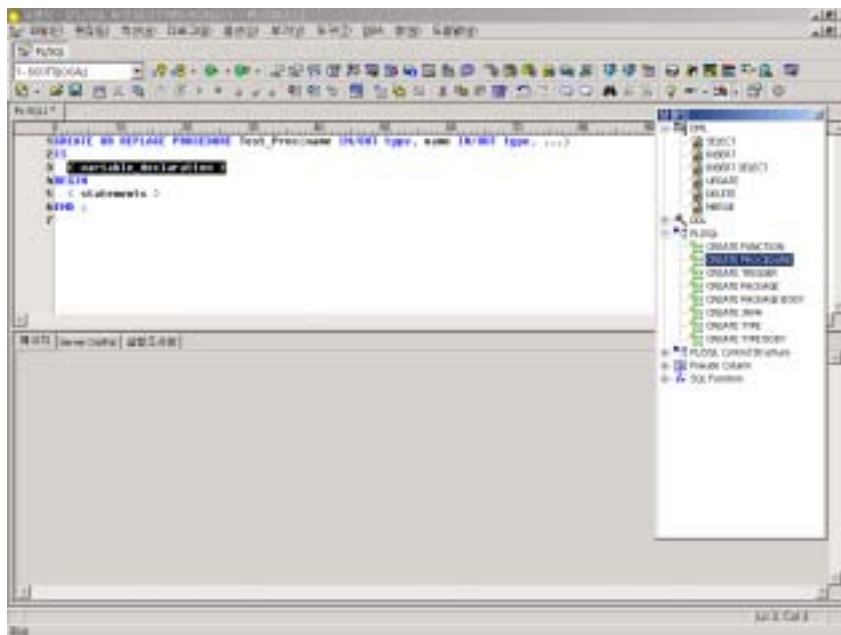

8.3.3

[] [] . Procedure SQL Tool exec
execute , function select , update 가 . Trigger
DML Event 가 .

[8.4 -]

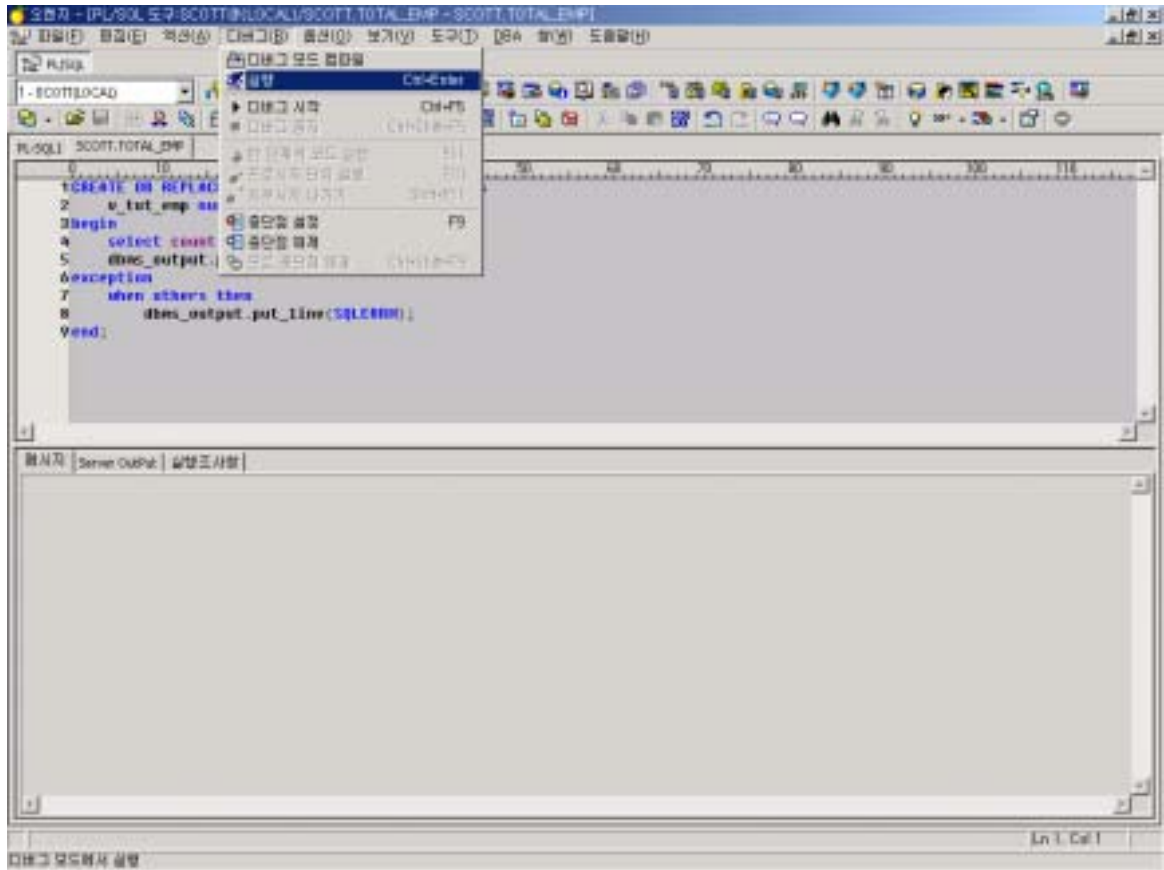

8.3.4

Lock
 Check Out 가 PL/SQL 가 Check Out 가 PL/SQL 가 Check Out 가 PL/SQL 가 Check Out List
 PL/SQL

[8.5 - Check Out]

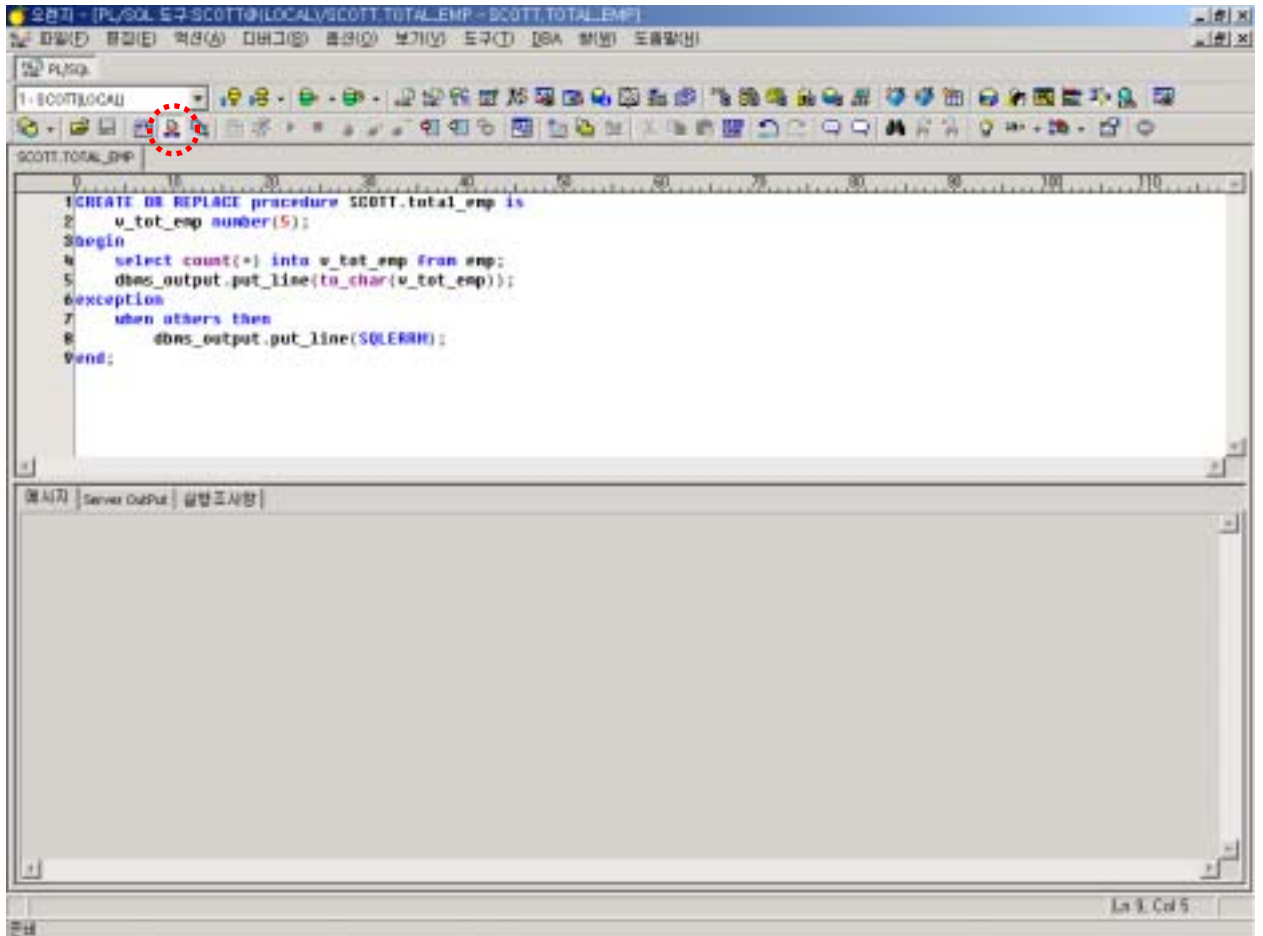

Schema Browser
가

PL/SQL
[]

[8.6 – Schema Browser PL/SQL]

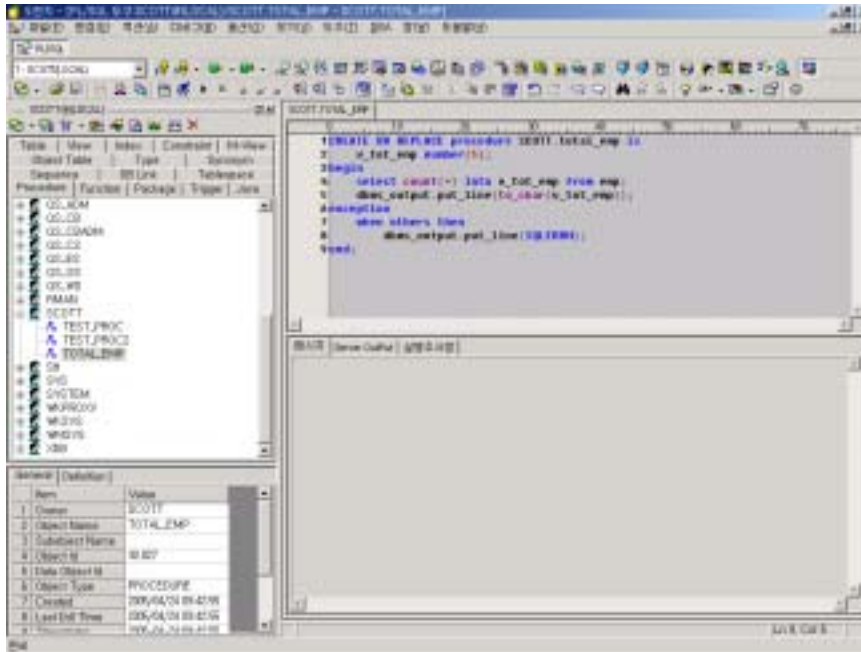

Check Out List

[8.7 - CheckOut List]

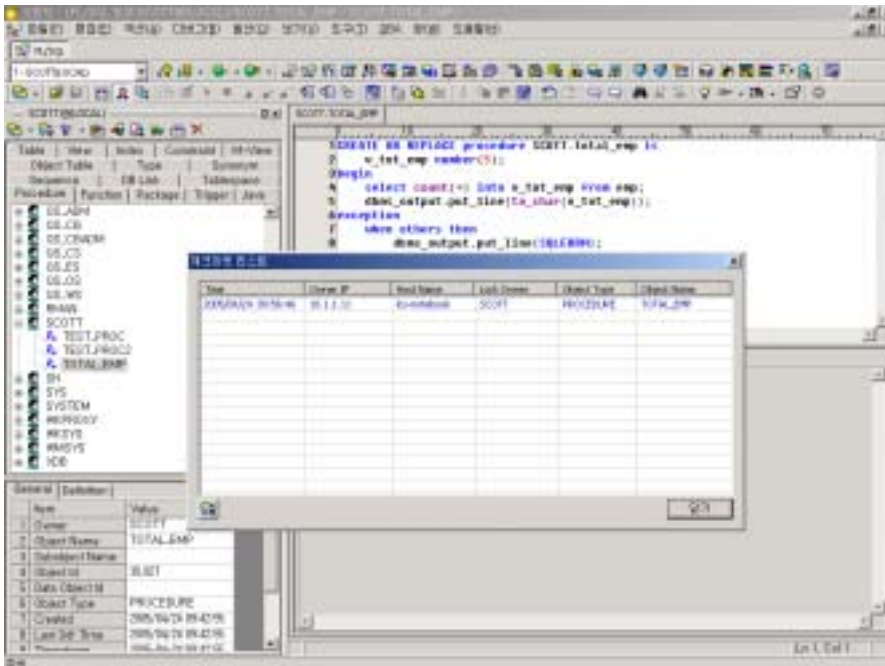

8.3.5 Editor

PL/SQL

Bookmark, Goto Line, Change Case, Find, Replace

SQL Tool

8.3.6 SQL

SQL Editor

SQL

SQL

Paste

Copy

- Visual Basic
- PowerBuilder
- C/C++
- Delphi
- Java
- Perl

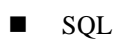

- Copy as Visual Basic Code
- Copy as C/C++ Code
- Copy as PowerBuilder Code
- Copy as Java
- Copy as Delphi
- Copy as Perl

SQL

Paste

- Paste from Visual Basic Code
- Paste from C/C++ Code
- Paste from PowerBuilder Code
- Paste from Java
- Paste from Delphi
- Paste from Perl

8.3.7 PL/SQL Debugger

Function, Procedure, Trigger PL/SQL
 PL/SQL Debugger Check out Check in (Read Only Mode:
 가) 가
 [()]
 “ ” . [] (▶)
 Debug Execution 가 []
 [**8.8 - PL/SQL Debugger**]

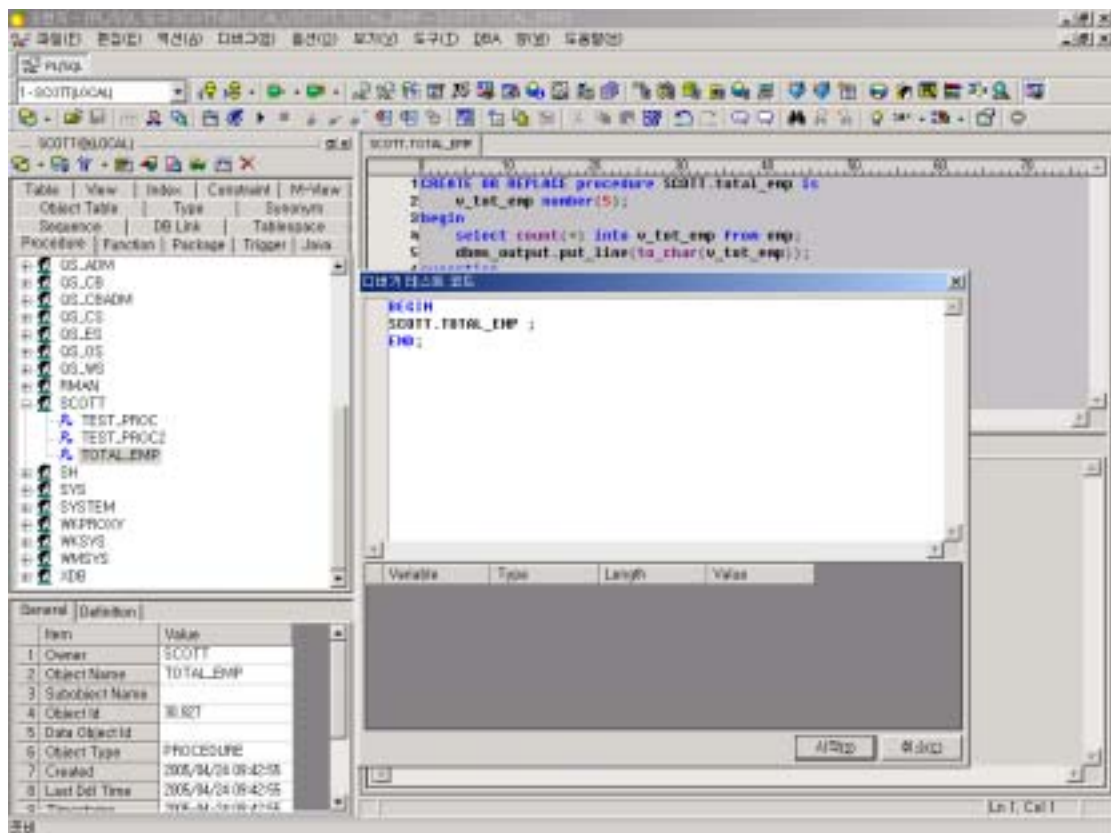

[()]

가

Break Point

[

] ()

[8.9 – Break Point Step over]

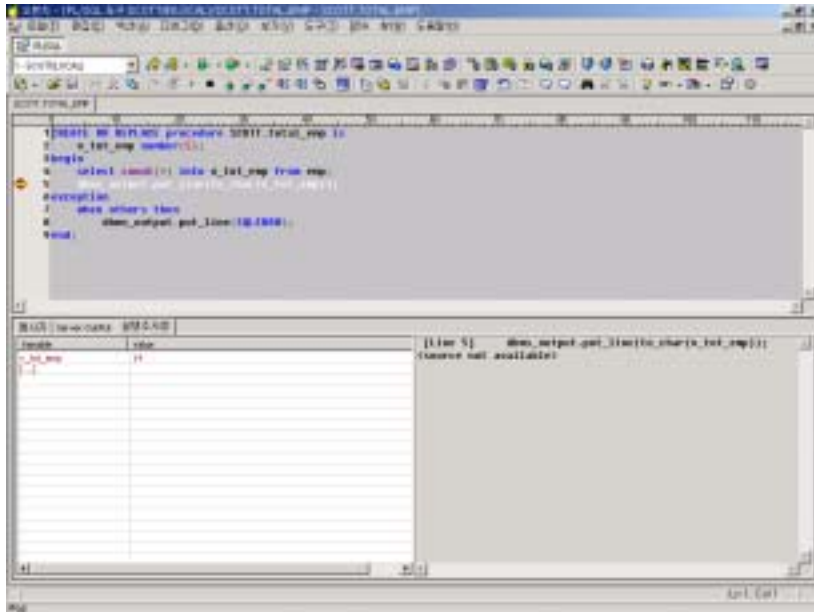

가 . [

가] ()

Call Stack

[] ()

[8.10 –]

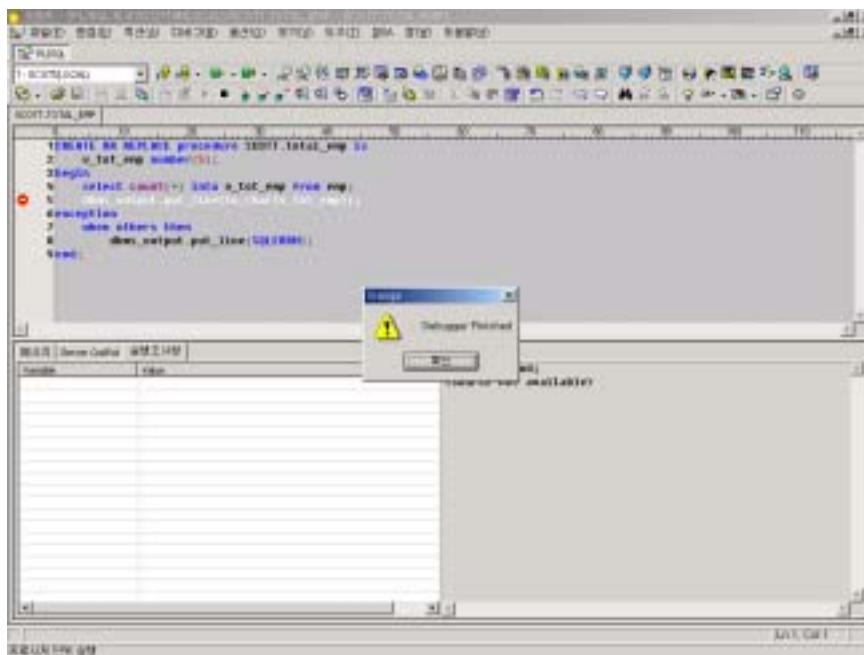

8.3.8 PL/SQL Tool Options

PL/SQL Editor

Server output

- Editor – 6.8 Plan Tool [] .
- Message – [] . Time Output
“ ” SQL “ ”
- 가 Fetch .
- Server Output – 7.3.28 SQL Tool []
- File Save – 7.3.28 SQL Tool []

9. SQL Monitor

SQL Monitor, I/O, SQL, Session Info, Event, Wait, SGA, Plan Tool

9.1 SQL Monitor

- ✓ SQL
- ✓
- ✓ (, , , , Event, Wait)
- ✓ Plan Tool
- ✓ SQL Object Information Report

9.2 SQL Monitor

-  SQL Monitor List Refresh
-  SQL
-  SQL
-  SQL List Execution Plan, Statement Statistics, Related Session Statistics, Table Information
-  가
-  SQL text
-  SQL Monitor Option
-  Pane Control List copy Column Header

9.3 SQL Monitor

9.3.1 SQL Monitor

SQL Monitor [] SQL Monitor (SQL) [] []
 “ ” , “ ” “SQL Monitor” SQL Monitor
 SQL Monitor Session Connection
 manager 가

9.3.2 SQL Monitor

SQL Monitor

Criteria Group, SQL Filter Group, Sort Group

. Criteria Group

0

- Criteria Group
 - Buffer Gets :
 - Buffer Gets/Exec :
 - Executions : SQL
 - Disk Reads : I/O
 - Include SYS User's SQL : SYS SQL
 - Include SYSTEM User's SQL : SYSTEM SQL
- SQL Filter Group
 - Include : SQL
 - Start With : SQL
 - End With : SQL
- Sort Group
 - Buffer Gets :
 - Buffer Gets/Exec :
 - Executions :
 - Disk Reads : I/O

[9.1 - SQL Monitor Sample]

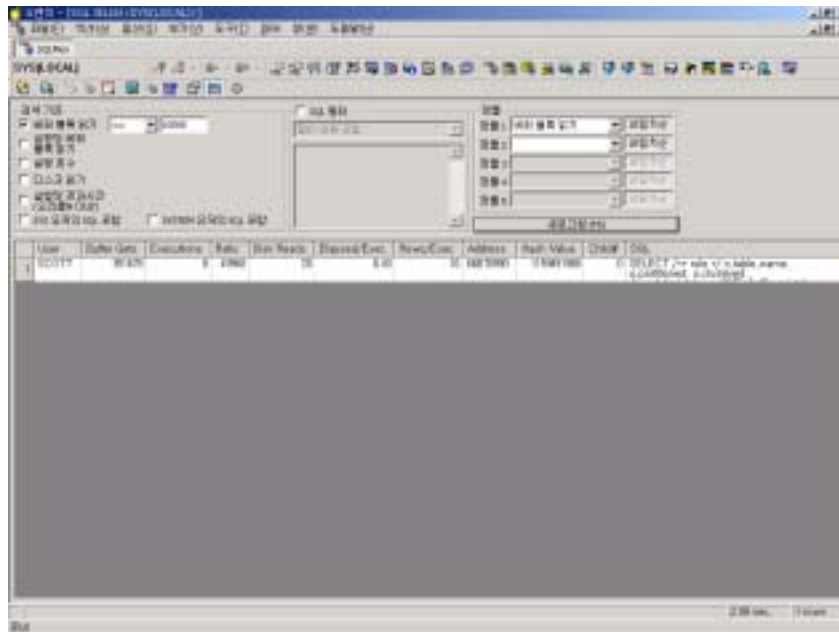

[9.2 - Criteria]

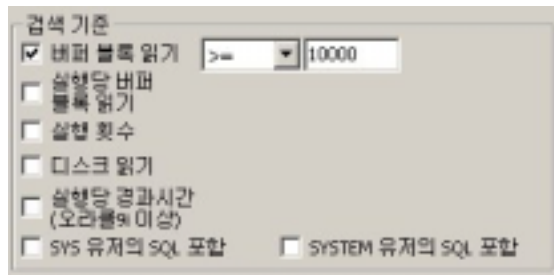

[9.3 - SQL Filter]

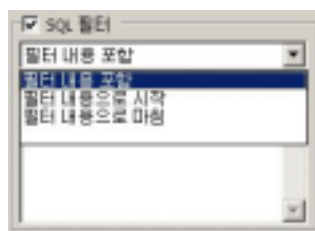

[9.4 - Sort]

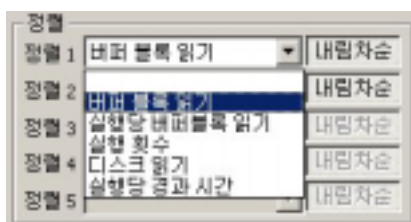

9.3.3 SQL Monitor

SQL Monitor

- - User
 - Buffer Gets
 - Executions
 - Ratio (Buffer Gets / Executions)
 - Disk Reads
 - Rows Processed

SQL Monitor

Ascending, Descending 가 가

[9.5 –]

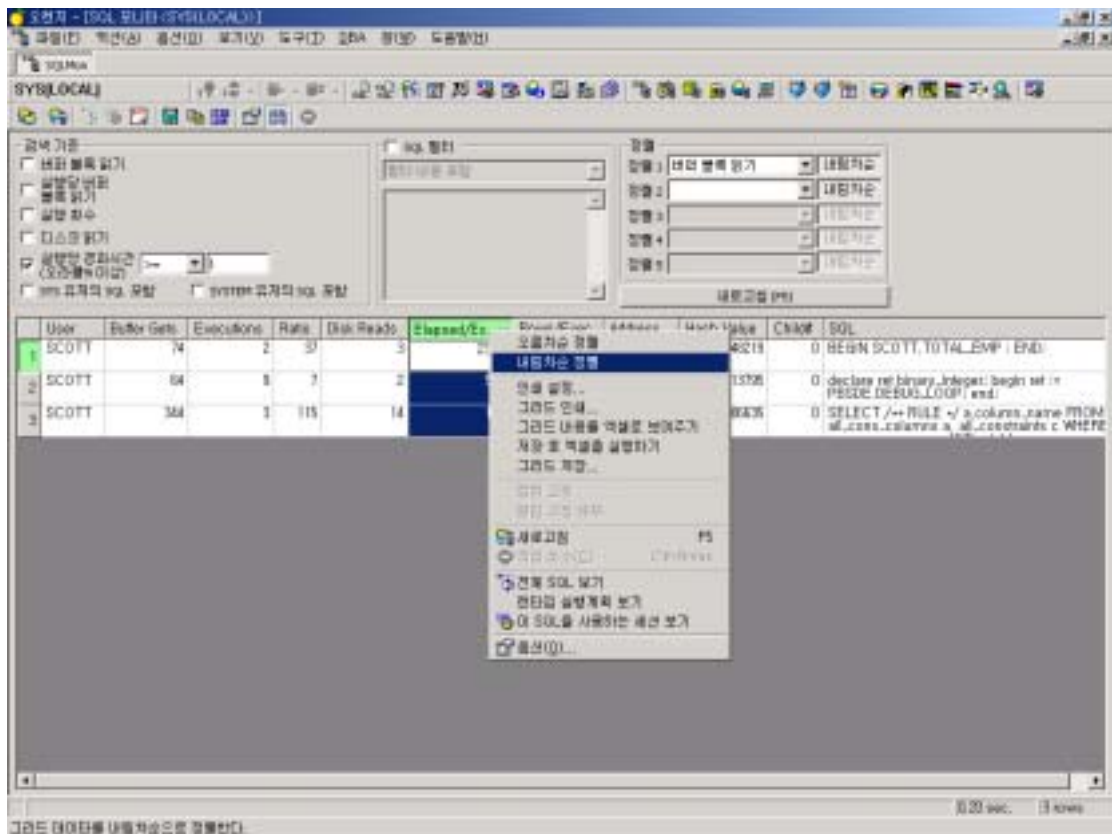

9.3.4 SQL

SQL 가

SQL Row

“Sessions Using this SQL”

“Session List”

[9.7 – Session List Window]

Row

[9.8 – Session Information Wait TAB]

, Wait

[9.6 - SQL “Session Using this SQL”]

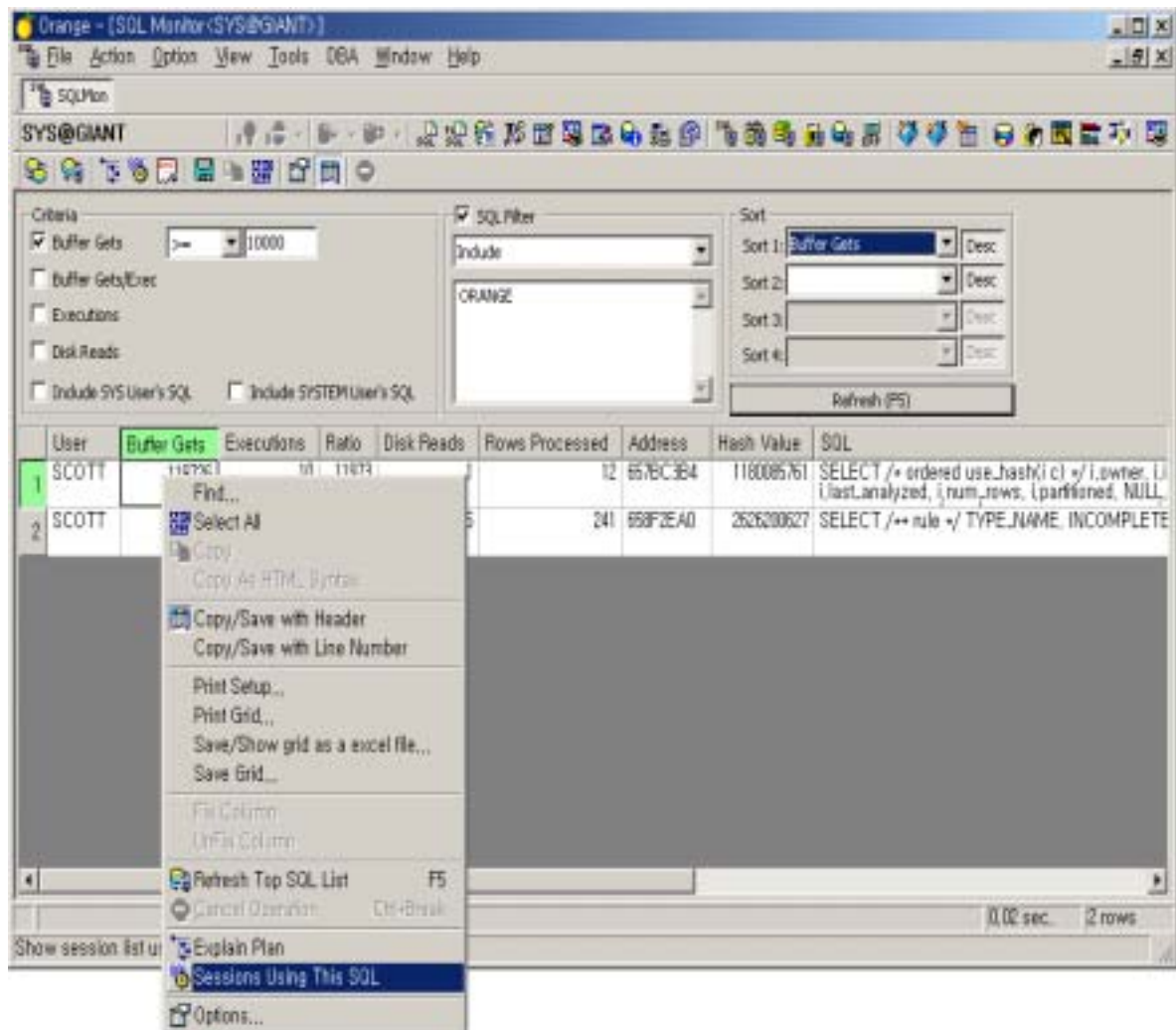

[9.7 – Session List Window]

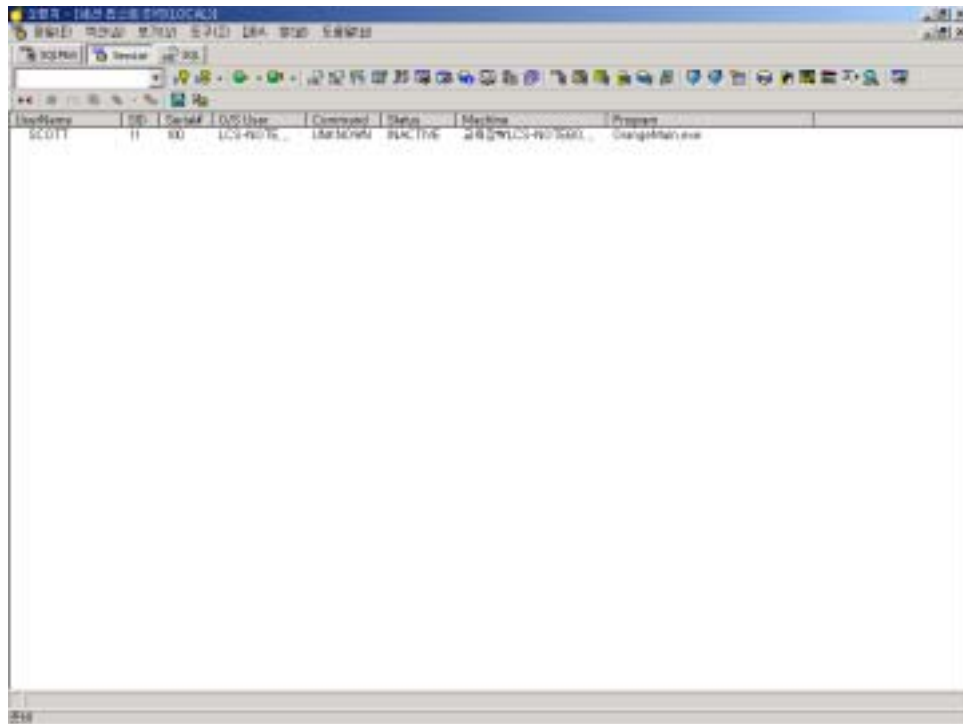

[9.8 – Session Information Wait TAB]

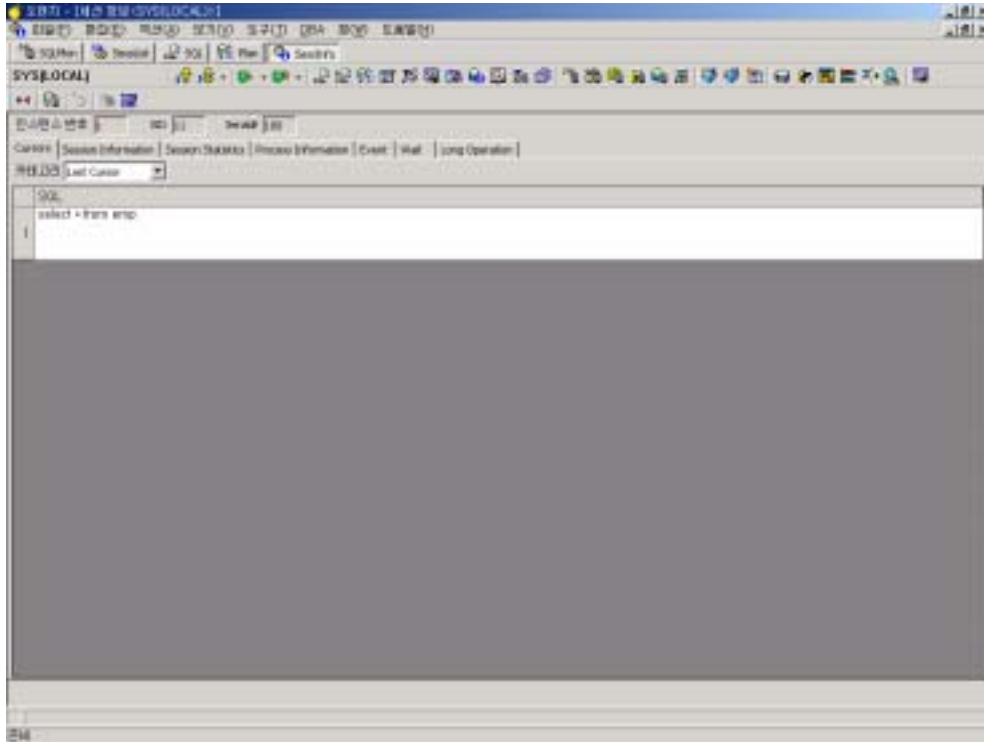

9.3.5 Report

- SQL
 - Object . [] → [SQL ...]
- Report Generation Option
 - Range Group Report
 - All – SQL Report
 - Selection – SQL SQL Report
 - Range – SQL Record SQL
- Report . 1 All
- SQL
- SQL – SQL
- SQL
- SQL Table

[9.9 – Report Generation Option]

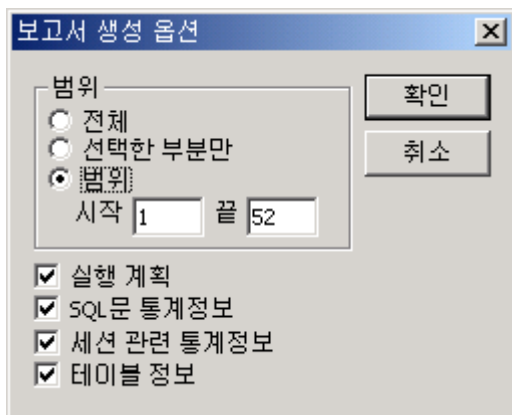

9.3.6 SQL

SQL Row “ SQL ”
 , Plan Tool SQL . SQL
 가 SQL “ SQL ”가
 PL/SQL PL/SQL Tool PL/SQL
 [9.10 - SQL Plan Tool]

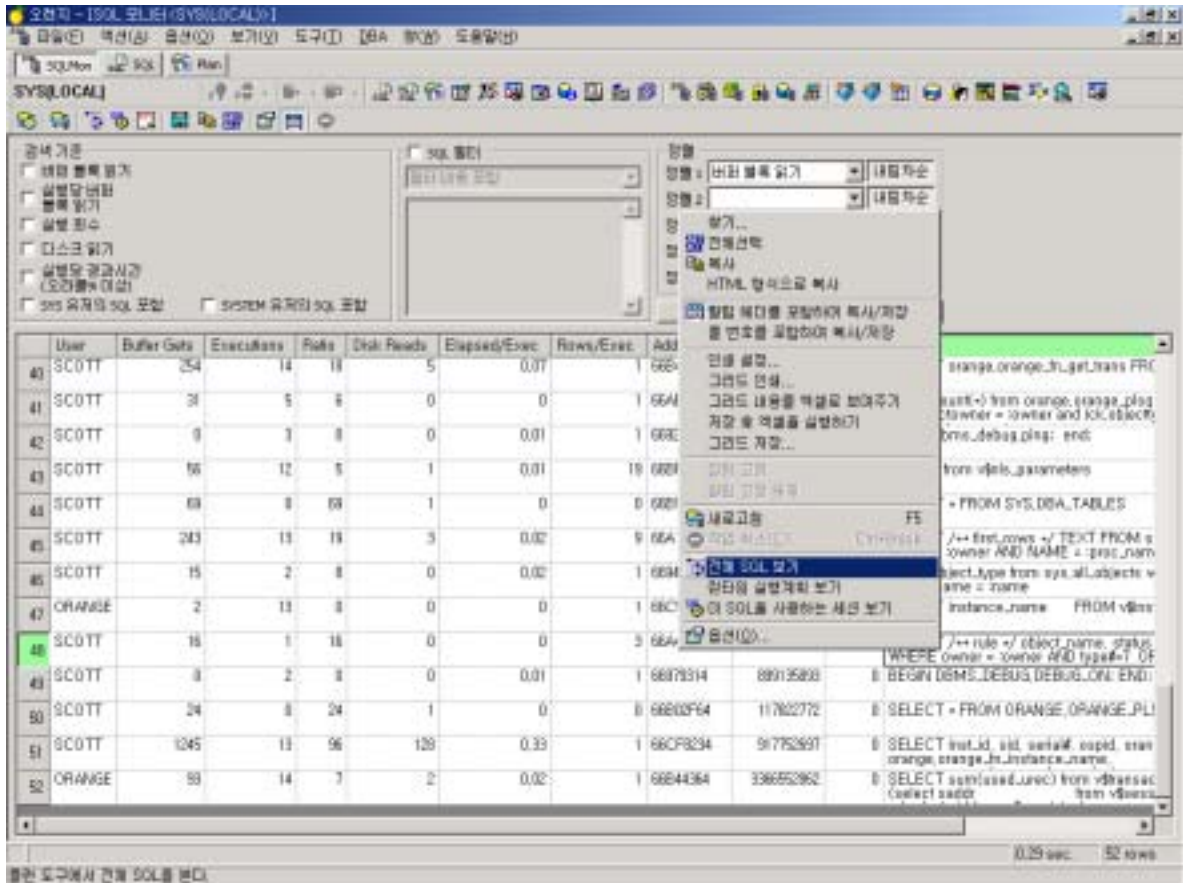

[9.11 - SQL Plan Tool SQL format]

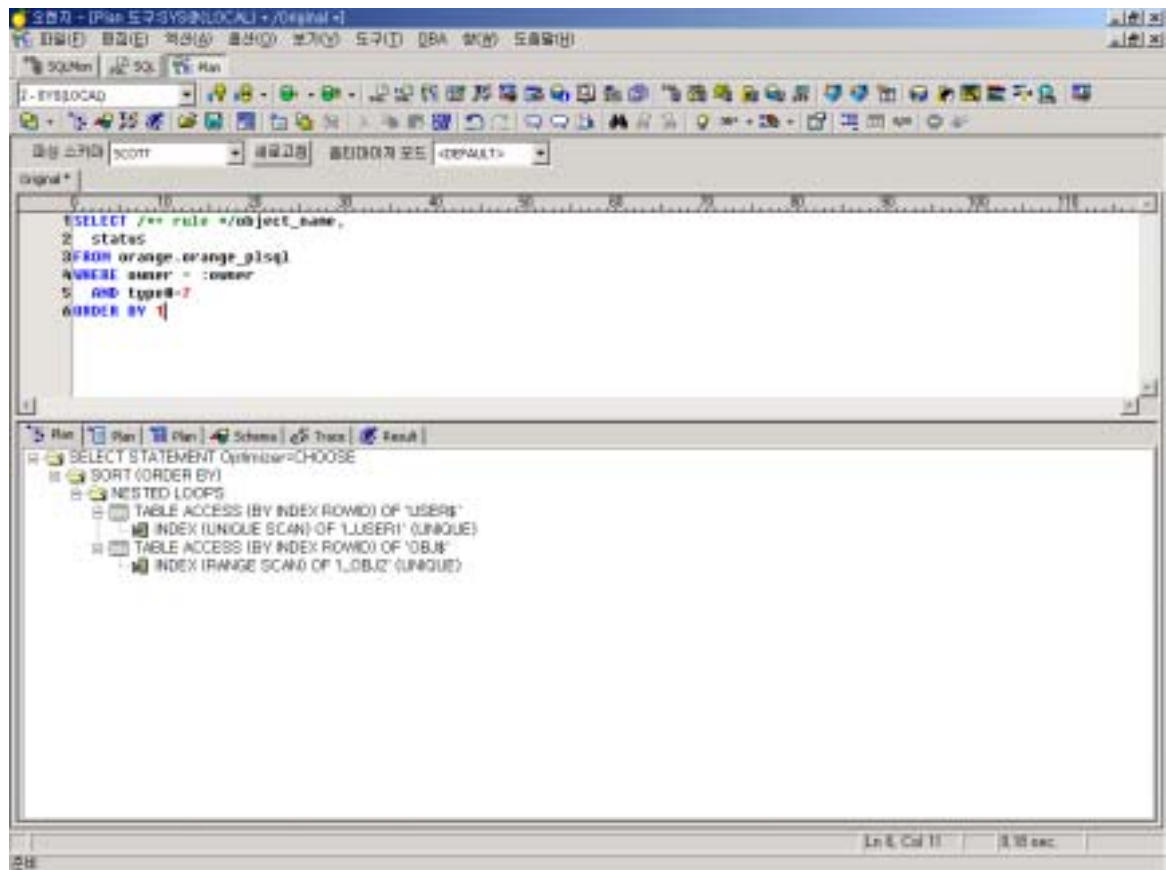

9.3.7 SQL Monitor

SQL Monitor

“ ” ()

“F5”

[9.12 - SQL Monitor]

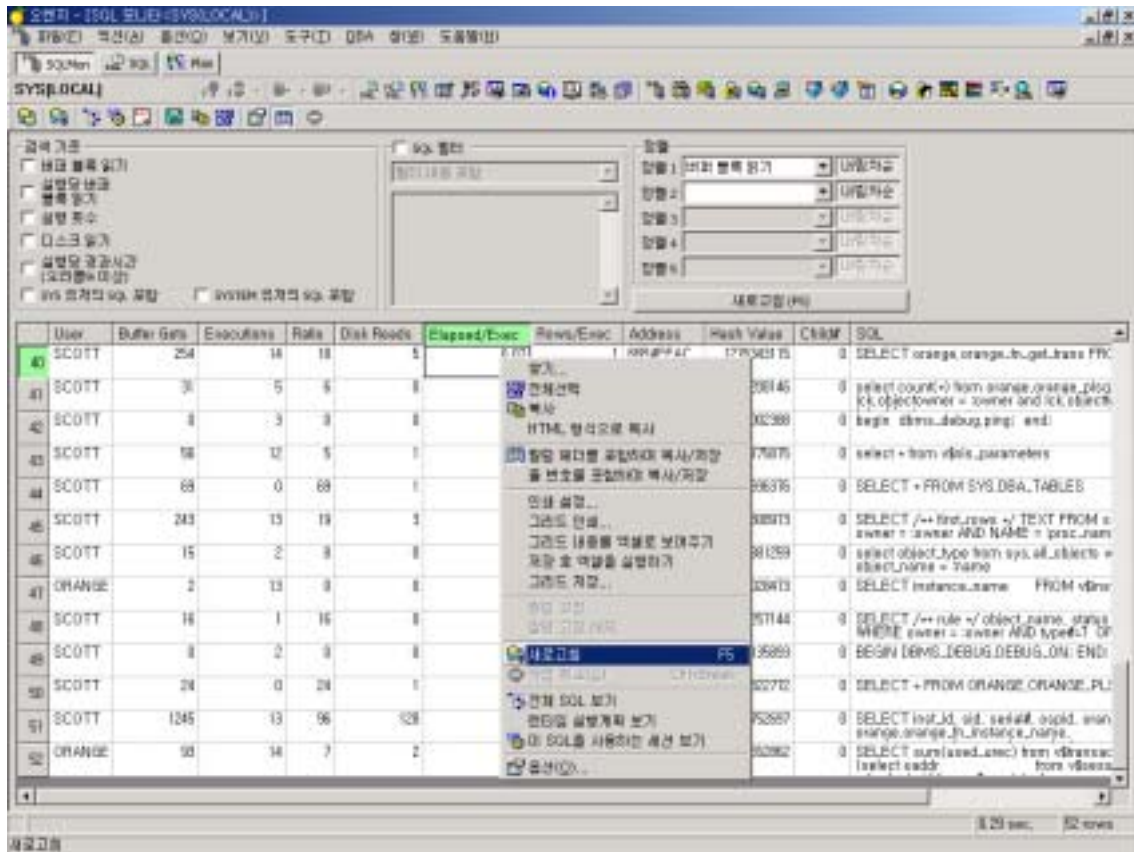

9.3.8 SQL Monitor Option

- SQL Monitor [] []
- []

[9.13 - SQL Monitor ()]

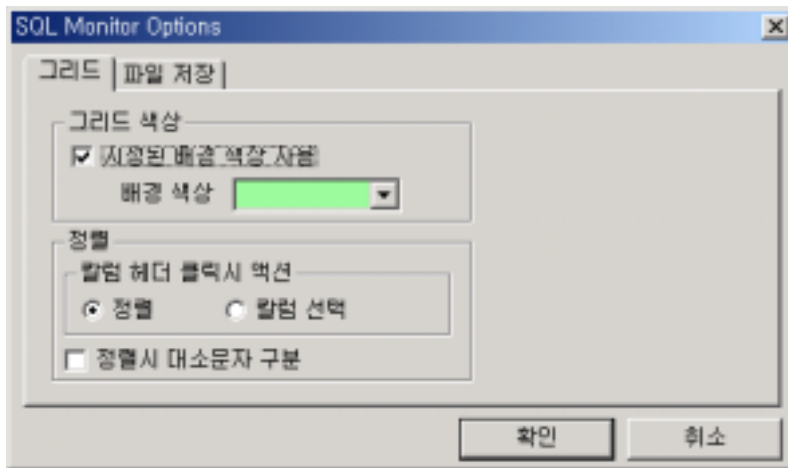

- []

[9.14 - SQL Monitor Options()]

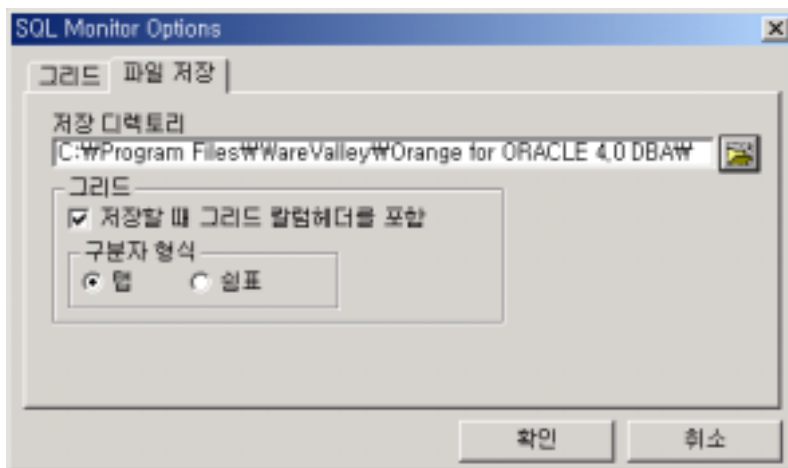

10. Session Monitor

Session Monitor (User, Redo, Enqueue, Cache, OS, Parallel Server, SQL, Debug) 가 Kill SQL Trace SQL Dynamic Plan Tool SQL

10.1 Session Monitor

- ✓ 가
- ✓
- ✓
- ✓ (, , , , Event, Wait)
- ✓
- ✓ Plan Tool
- ✓ Kill
- ✓ Level 1, 4, 8, 12 SQL Trace

10.2 Session Monitor

-  Refresh
-  SQL
-  Kill
-  SQL
-  SQL
-  Option Refresh
-  가 (Delta)

10.3 Session Monitor

10.3.1 Session Monitor

Session Monitor  . [] [] [] “ ” , “ ” “Session Monitor” Session Monitor

SQL

Current SQL

가

“Module” Property

Tool

. [10.2 – Orange

Module] Space Manager, Instance Monitor, Session Monitor

[10.1 – Current SQL]

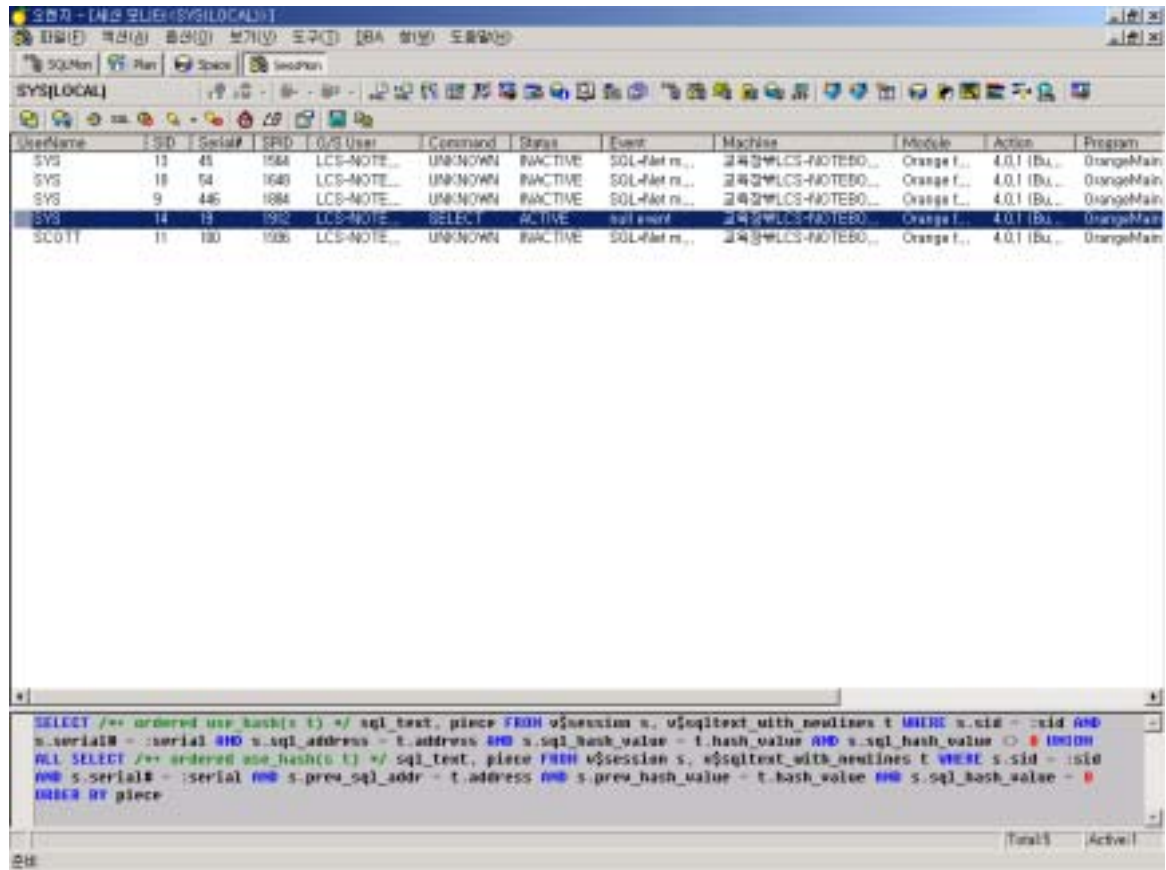

[10.2 – Orange

Module]

Instance	Status	Event	Machine	Module	Action	Program	Logon Time
KNOWM	INACTIVE	SQL-Norm...	교육장\WLC5-NOTEBO...	Orange for ORACLE DBA	4.8.1 (Bu...	OrangeMail.exe	2005/04/...
KNOWM	INACTIVE	SQL-Norm...	교육장\WLC5-NOTEBO...	Orange for ORACLE DBA - SQL Monitor	4.8.1 (Bu...	OrangeMail.exe	2005/04/...
KNOWM	INACTIVE	SQL-Norm...	교육장\WLC5-NOTEBO...	Orange for ORACLE DBA - Space Manager	4.8.1 (Bu...	OrangeMail.exe	2005/04/...
LECT	ACTIVE	null event	교육장\WLC5-NOTEBO...	Orange for ORACLE DBA - Session Monitor	4.8.1 (Bu...	OrangeMail.exe	2005/04/...
KNOWM	INACTIVE	SQL-Norm...	교육장\WLC5-NOTEBO...	Orange for ORACLE DBA	4.8.1 (Bu...	OrangeMail.exe	2005/04/...

```

select owner, object_name, object_type, next_extents from ( select u.name owner, o.name object_name, so.object_type,
s.extsize * ts.blocksize next_extents, ts.name tablespace_name from sys.user$ u, sys.obj$ o, sys.ts$ ts, sys.sys_objects
so, sys.seg$ s where s.file# = so.header_file and s.block# = so.header_block and s.ts# = so.ts_number and s.ts# =
ts.ts# and o.obj# = so.object_id and u.user# = o.user# and s.type# = so.segment_type_id and o.type# =
so.object_type_id union all select u.name, un.name, decode(s.type#, 1, 'ROLLBACK', 10, 'TYPE2 UNDO'), s.extsize *
ts.blocksize, ts.name from sys.user$ u, sys.ts$ ts, sys.undo$ un, sys.seg$ s where s.file# = un.file# and s.block# =
un.block# and s.ts# = un.ts# and s.ts# = ts.ts# and s.user# = u.user# and s.type# in (1, 10) and un.status# !=
1 union all select u.name, to_char(F.file#) || '-' || to_char(s.block#), decode(s.type#, 2, 'DEFERRED ROLLBACK', 3,
'TEMPORARY', 4, 'CACHE', 9, 'SPACE HEADER', 'UNDEFINED'), s.extsize * ts.blocksize, ts.name from sys.user$ u, sys.ts$
ts, sys.seg$ s, sys.file$ F where s.ts# = ts.ts# and s.user# = u.user# and s.type# not in (1, 9, 4, 8, 12) and
s.ts# = F.ts# and s.file# = F.relfile# ) where tablespace_name = :ts_name and next_extents > (select sql(max(bytes),
#) from sys.dba_free_space where tablespace_name = :ts_name) order by 1, 2
    
```

10.3.2 Session Monitor Option

- []
 User, Redo, Enqueue, Cache, Parallel Server, SQL, Debug
 CPU
 “CPU used by this session” Display “Add” User
 Session Monitor
 CPU , 가 5

[10.3 –]

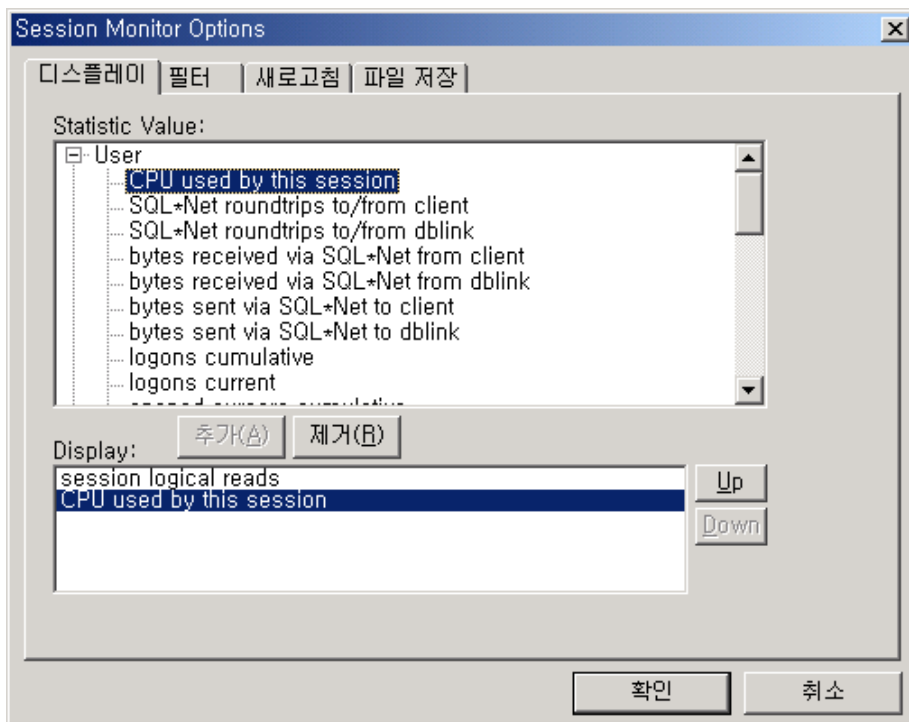

■ []

Value , 가 ,
 가 가
 . Background Session ORACLE Background Process 가 , Orange
 Session Orange Session .
 Module Filter (DBMS_APPLICATION_INFO.SET_MODULE (Module,
 Action)) Program Filter () (()
) . Module Filter Program Filter Exclude
 Module Program Session Monitor Display .

[10.4 –]

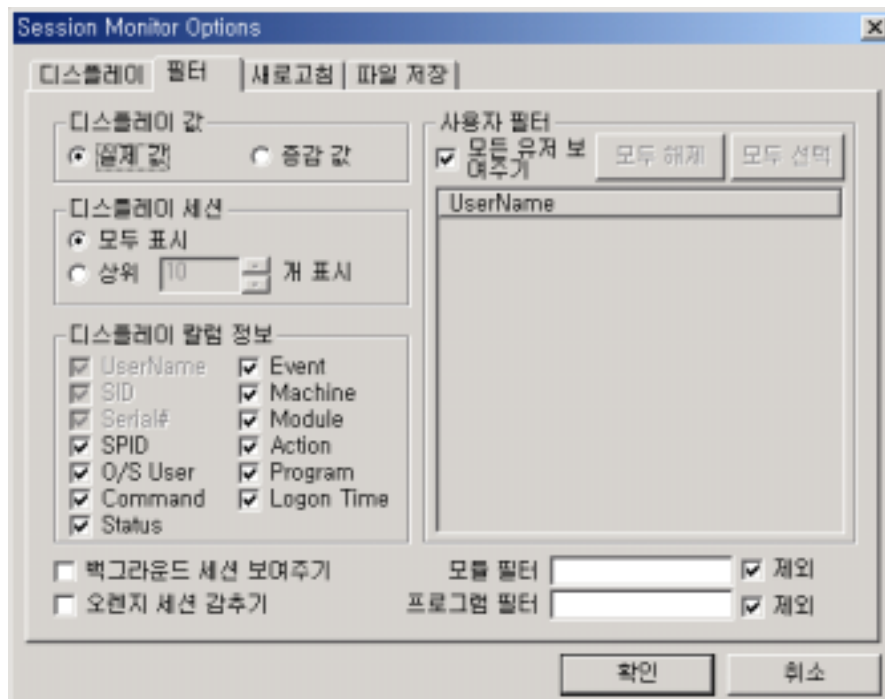

- []

[10.5 –]

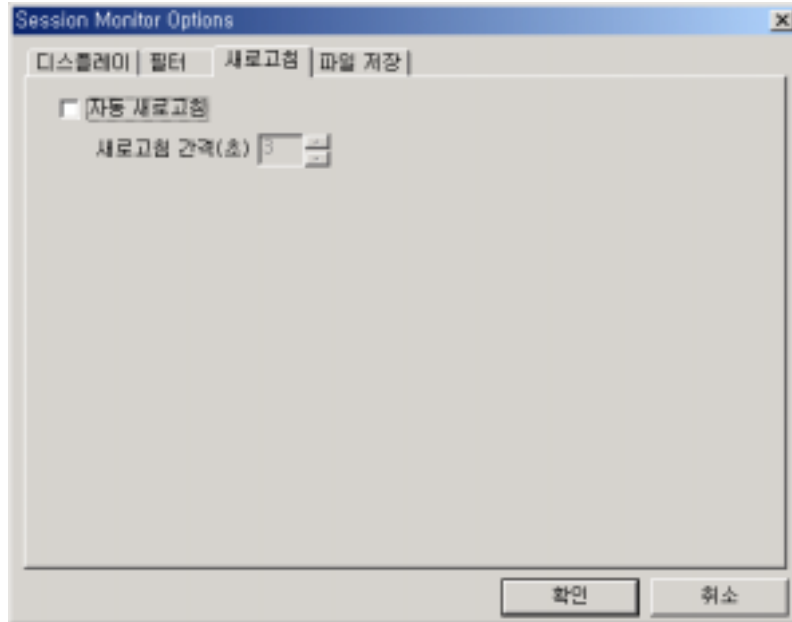

- []

[10.6 –]

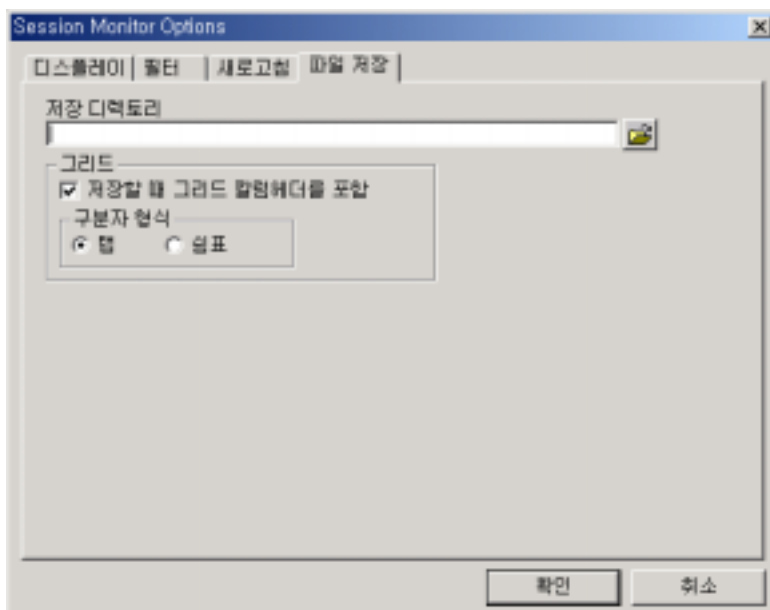

10.3.3 Session Monitor SQL Trace

- SQL Trace
 - Trace On(🔍) SQL Trace
 - Trace On(🔍) Drop Down Trace Level
 - SQL Trace 가 Trace On(🔍) SQL
 - Trace 가
 - SQL Trace DBMS SQL Trace Trace Tool
 - SQL Trace Trace Off(🔍) SQL Trace
- [10.7 – SQL Trace]

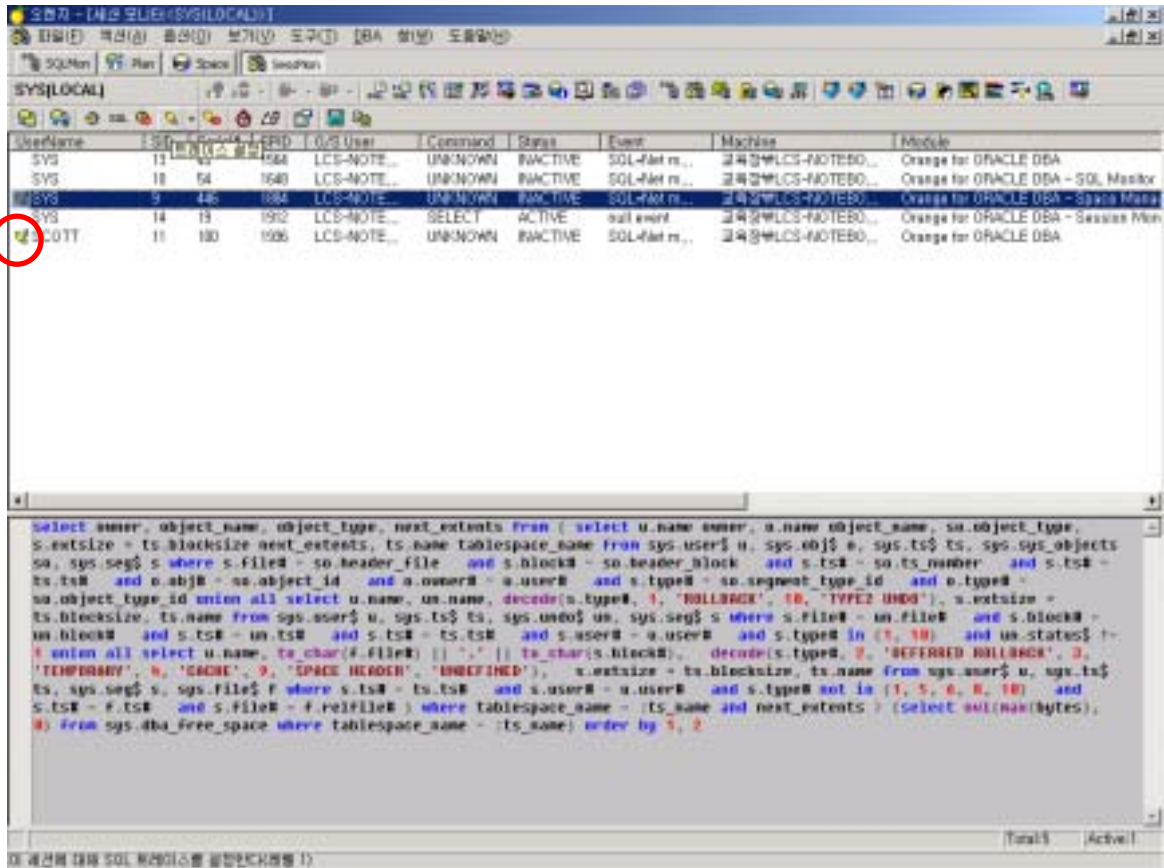

10.3.4 Session Kill

Kill . Kill DML Rollback

[10.8 – Kill Session]

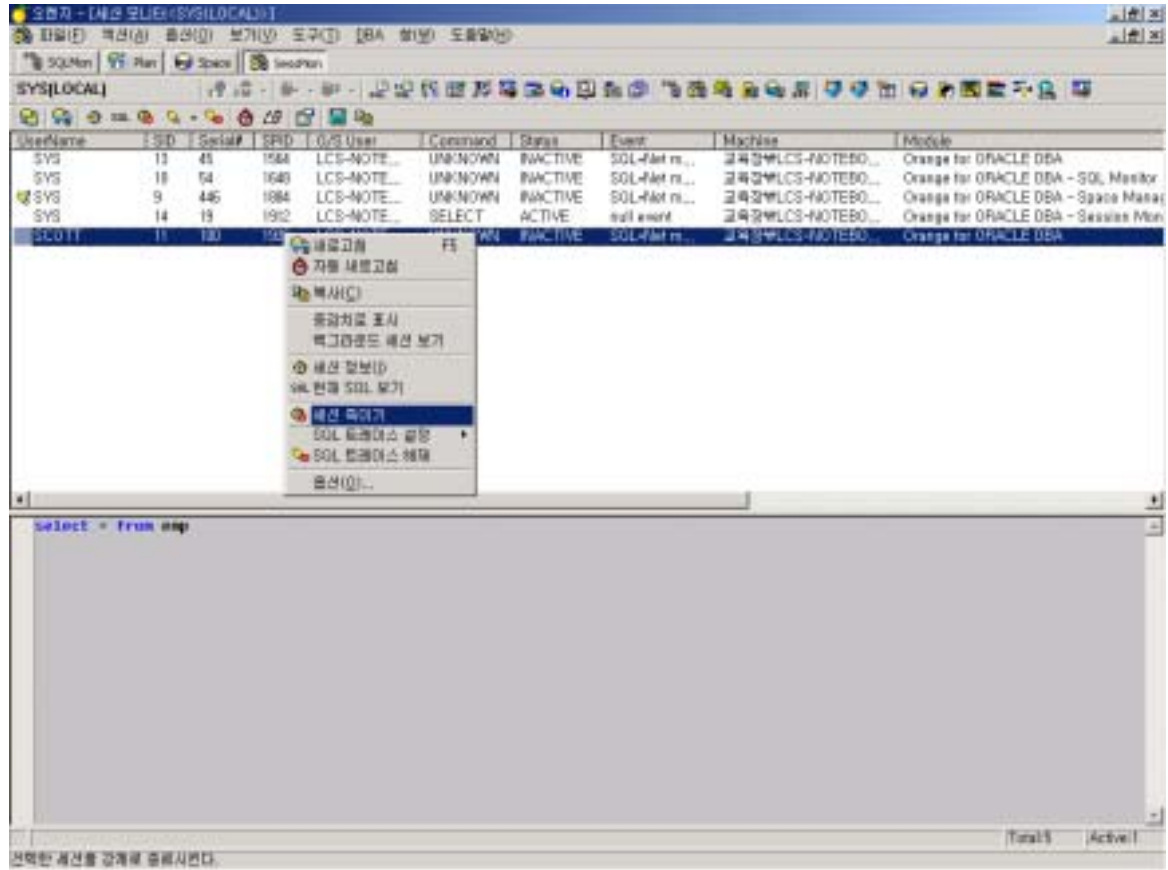

10.3.5 가

가 가 가 (CPU) 가
 가 (CPU) 가
 CPU

[10.9 – (CPU used by this session)]

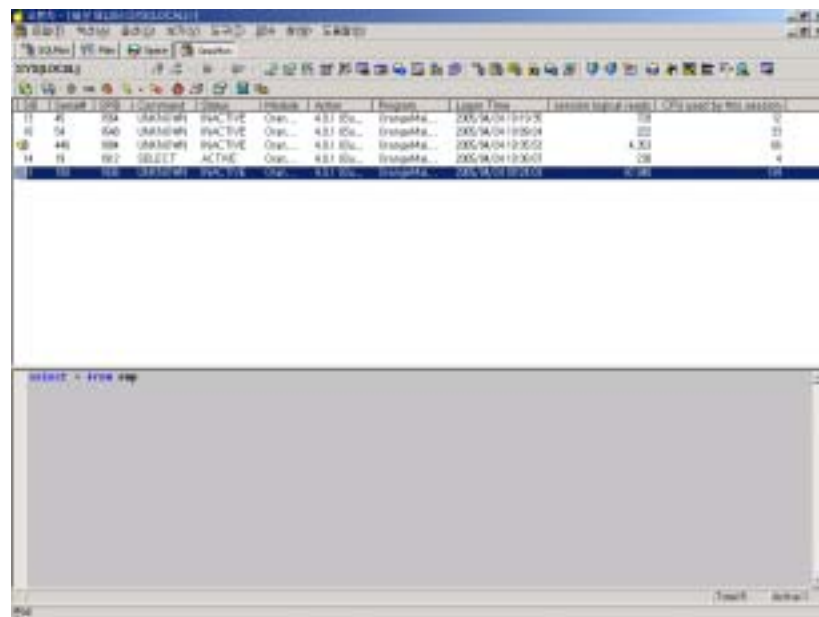

[10.10 – 가 (CPU used by this session)]

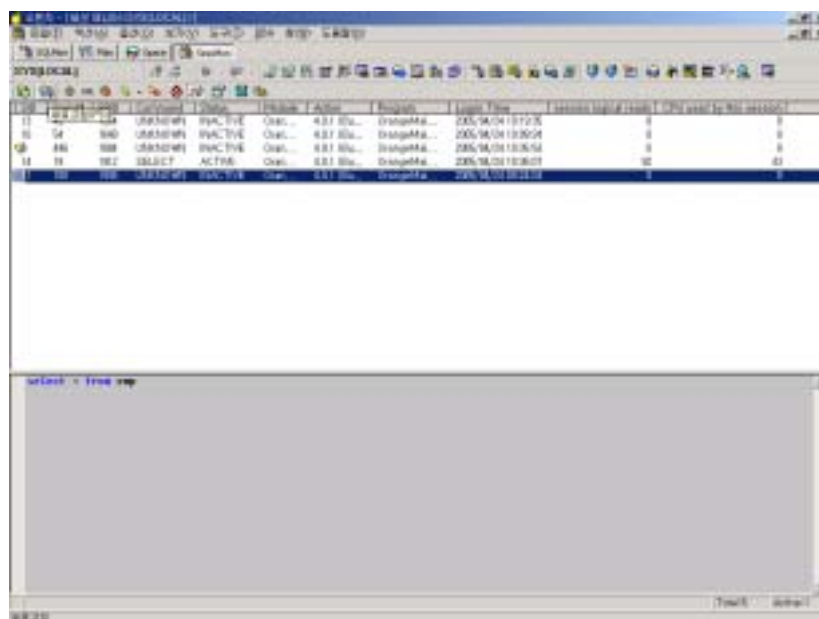

10.3.6

Session Monitor

- Session Info:

Session Info

Session Info

Session Info

(Session Info

27

Session Info)

- PL/SQL Tool:

SQL

PL/SQL

Session Info []

Current SQL

PL/SQL

- Plan Tool:

SQL

Session Info []

Plan

[10.11 – Session Information(CPU used by this session)

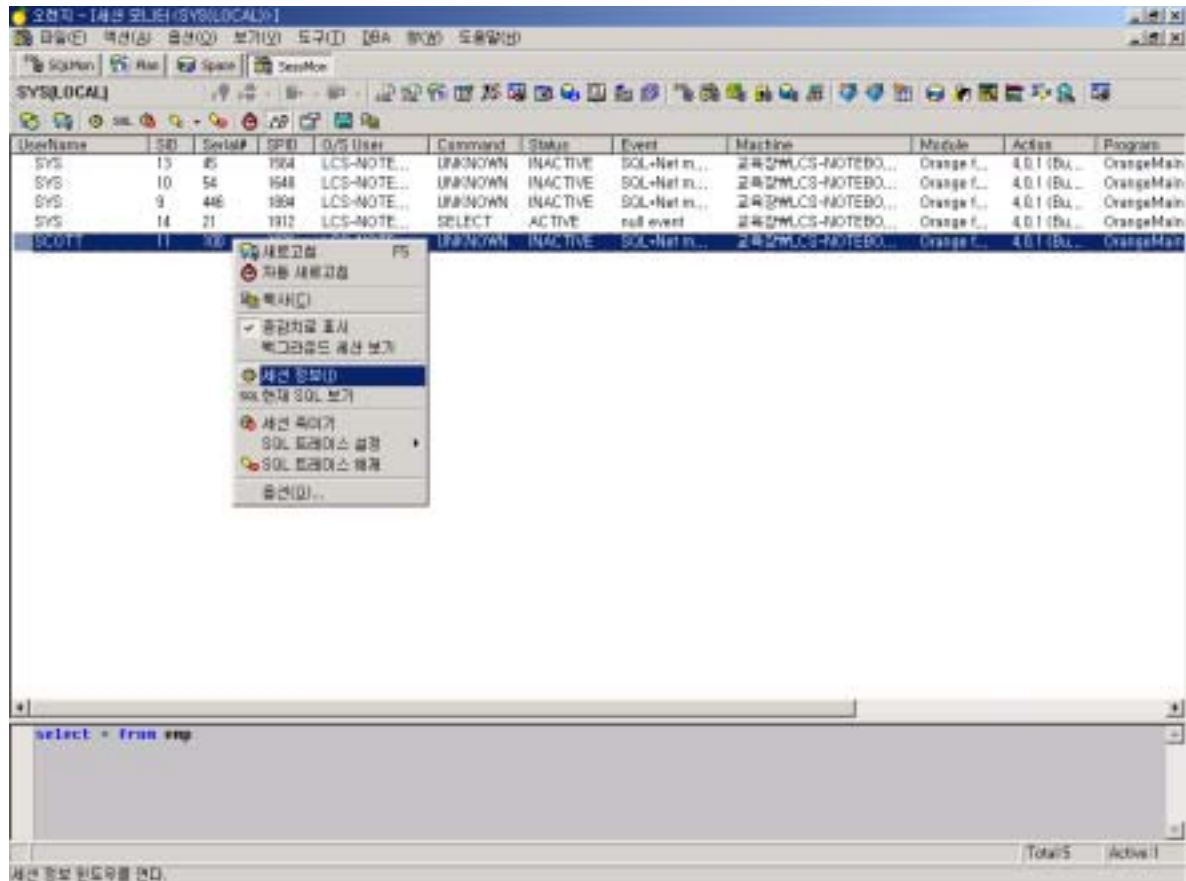

11. Lock/Latch Monitor

Lock

가

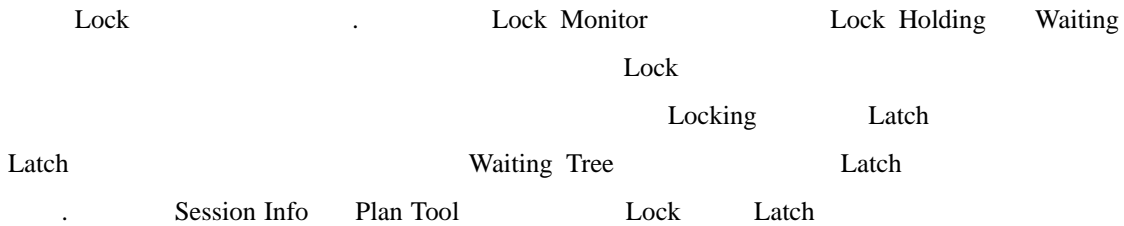

11.1 Lock Monitor

- ✓ (Lock)
- ✓ (Latch)
- ✓ Lock Holding/Waiting
- ✓ Latch Holding/Waiting
- ✓
- ✓
- ✓ Plan Tool PL/SQL Tool
- ✓
- ✓ (, , , , Event, Wait)
- ✓ Kill
- ✓ Level 1, 4, 8, 12 SQL Trace

11.2 Lock Monitor

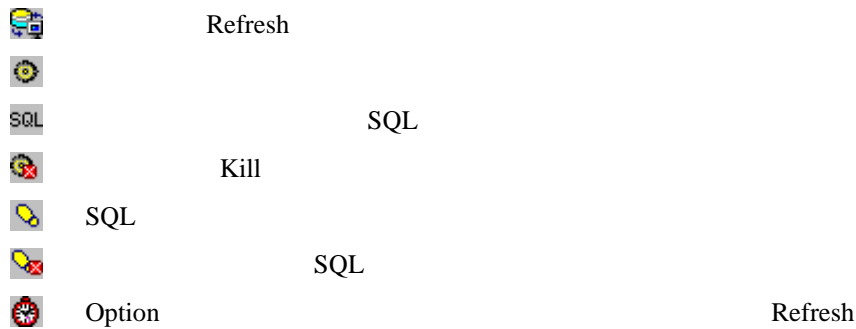

11.3 Lock Monitor

11.3.1 Lock Monitor

[] [/] / (🖨️)

11.3.2 Lock Latch

Lock Monitor [Lock List], [Lock Holder/Waiter Tree], [Latch List], [Latch Holder/Waiter Tree]

“Lock List” Lock “Lock Holder/Waiter Tree” Lock Holder Waiter Lock Waiting . “Lock List” Latch 가 Latch . “Latch Holder/Waiter Tree” Latch Holder Waiter .

■ [Latch List] Latch . [Latch List] Latch 가 Latch Waiting

■ [Latch Holder/Waiter Tree] Latch Latch . Latch Waiting Lock Waiting Latch Latch

Latch Latch 가 .

[11.1 - Lock List]

ID	USER	OBJECT	MODE	STATUS	SESSION ID	SESSION USERNAME	TYPE	IN	EX	KEY	SL	TIME	STATUS	MODULE	PACKAGE
1	SCOTT	SCOTT	SVS	Waiting	1000	SCOTT	DM	No	None	1000	0	00:00	ACTIVE	Oracle SQL Developer	Oracle
2	SCOTT	SCOTT	SVS	Waiting	1001	SCOTT	DM	No	None	1001	0	00:00	ACTIVE	Oracle SQL Developer	Oracle
3	SCOTT	SCOTT	SVS	Waiting	1002	SCOTT	DM	No	None	1002	0	00:00	ACTIVE	Oracle SQL Developer	Oracle
4	SCOTT	SCOTT	SVS	Waiting	1003	SCOTT	DM	No	None	1003	0	00:00	ACTIVE	Oracle SQL Developer	Oracle
5	SCOTT	SCOTT	SVS	Waiting	1004	SCOTT	DM	No	None	1004	0	00:00	ACTIVE	Oracle SQL Developer	Oracle
6	SCOTT	SCOTT	SVS	Waiting	1005	SCOTT	DM	No	None	1005	0	00:00	ACTIVE	Oracle SQL Developer	Oracle

[11.2 - Lock Holder/Waiter Tree]

SPID	Inst#	Mode	SYS	Resource	Type	Mode	Resource	Holder/Waiter	Wait	Waiter	Waiter Spid	Waiter Inst#	Waiter Mode	Waiter Resource	Waiter Type	Waiter Mode	Waiter Resource	Waiter Status	Waiter Session
11	1	0	154	TABLE	Trans	Exclusive	SCOTT.EMP												

[11.3 - Latch List]

Inst#	SPID	Sec#	User	SPL	Latch Name	Program	Waiter Spid	Waiter Inst#	Waiter Mode	Waiter Resource	Waiter Type	Waiter Mode	Waiter Resource	Waiter Status	Waiter Session
-------	------	------	------	-----	------------	---------	-------------	--------------	-------------	-----------------	-------------	-------------	-----------------	---------------	----------------

[11.4 - Latch Holder/Waiter Tree]

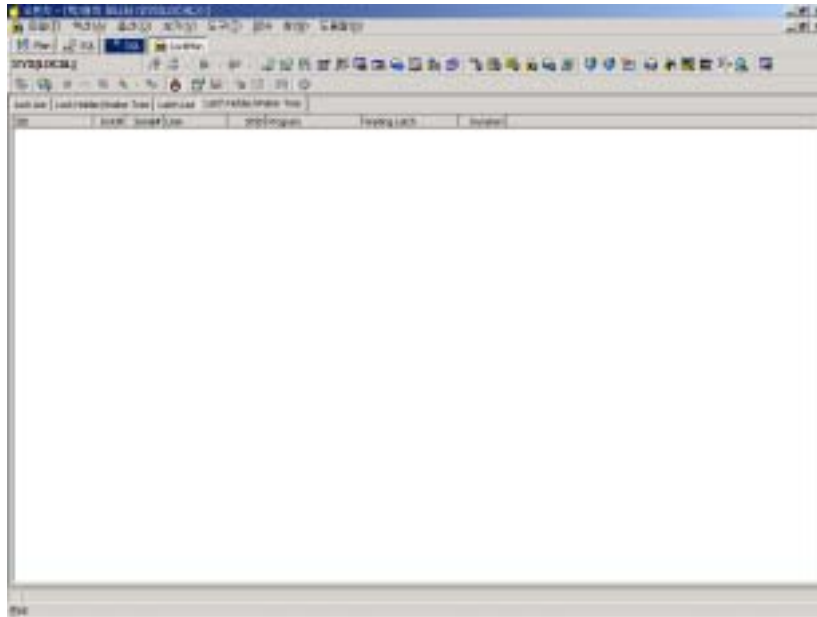

11.3.3 Lock List

Lock List

”가

[]

(sec)

“ ” “ ,

[11.5 –]

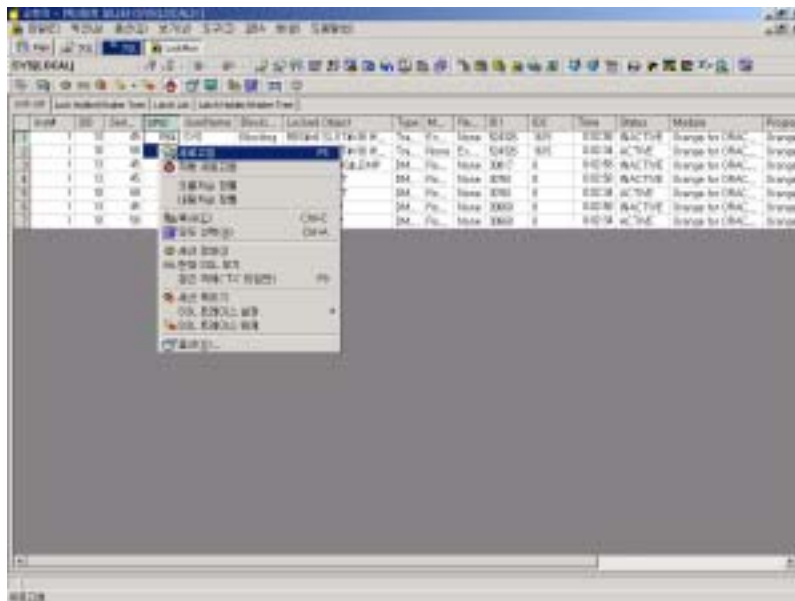

11.3.4 Lock List Sort

Lock List

[11.6 - Sort]

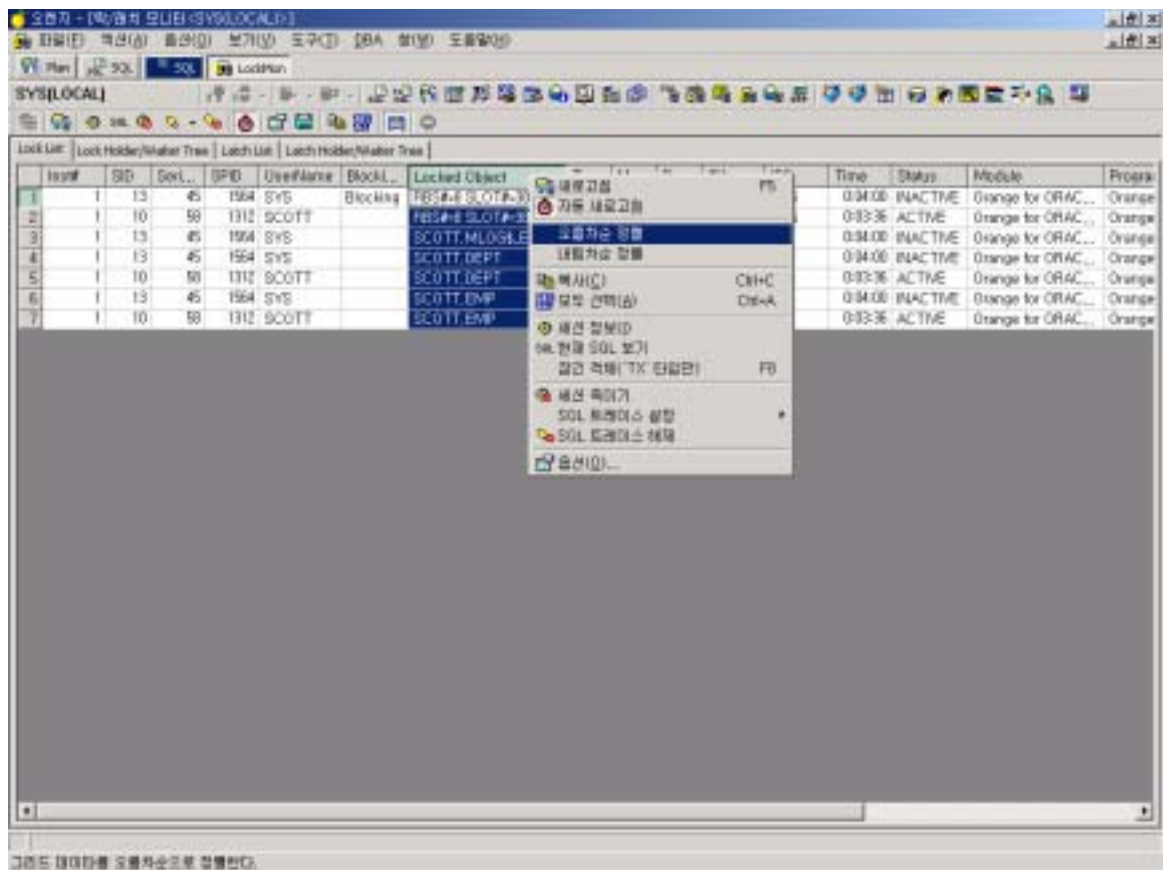

11.3.5 Lock Holding/Waiting

[11.7 - Session Information] Lock Holding(SID 13) Lock Waiting(SID 10)
 . SID 13 Row ,
 “Session Information” (Cursors, , ,
 Waits)

[11.7 - Session Information]

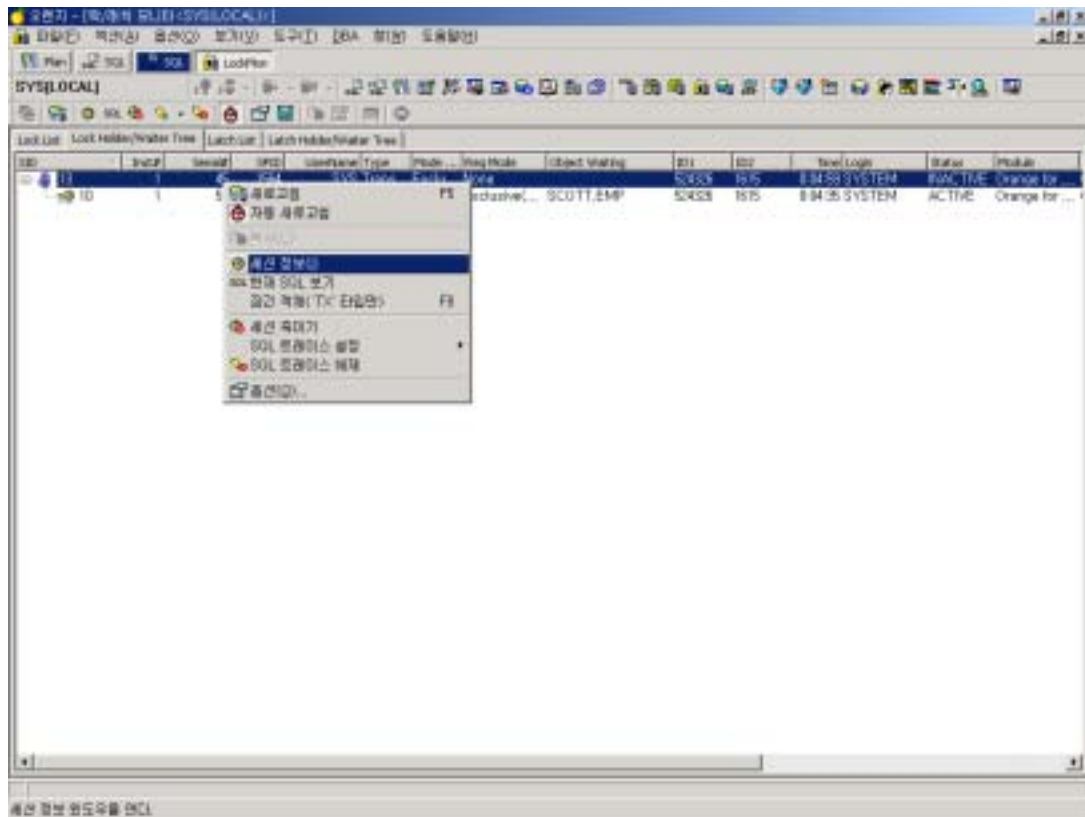

11.3.6 Lock Holding/Waiting Kill

[11.8 - Kill Session] Lock Holding(SID 13) Lock Waiting(SID 10)
 Kill Row "Kill
 Session"

[11.8 - Kill Session]

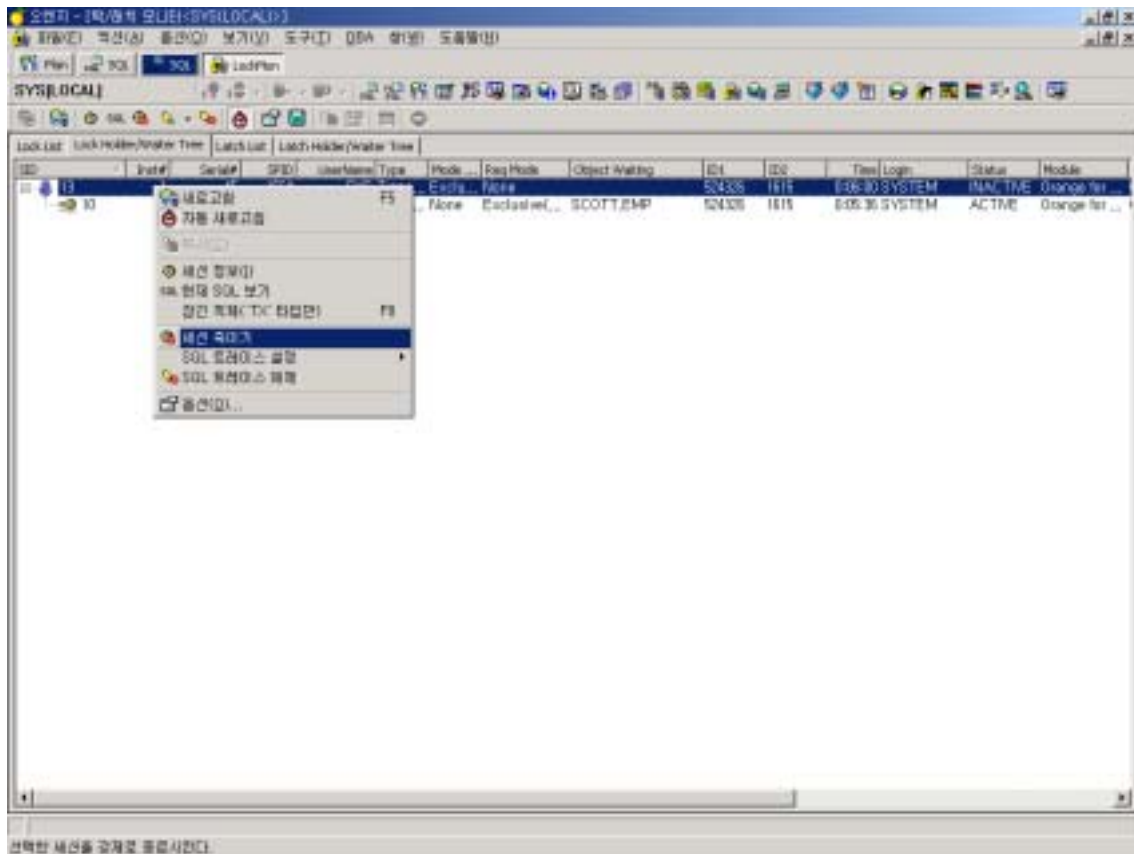

11.3.7 Lock SQL Trace

[11.9 - Trace] Lock Holding(SID13) Lock Waiting(SID 10)
 Row “SQL”
 SQL Level Trace
 가 .
 [11.9 - Trace]

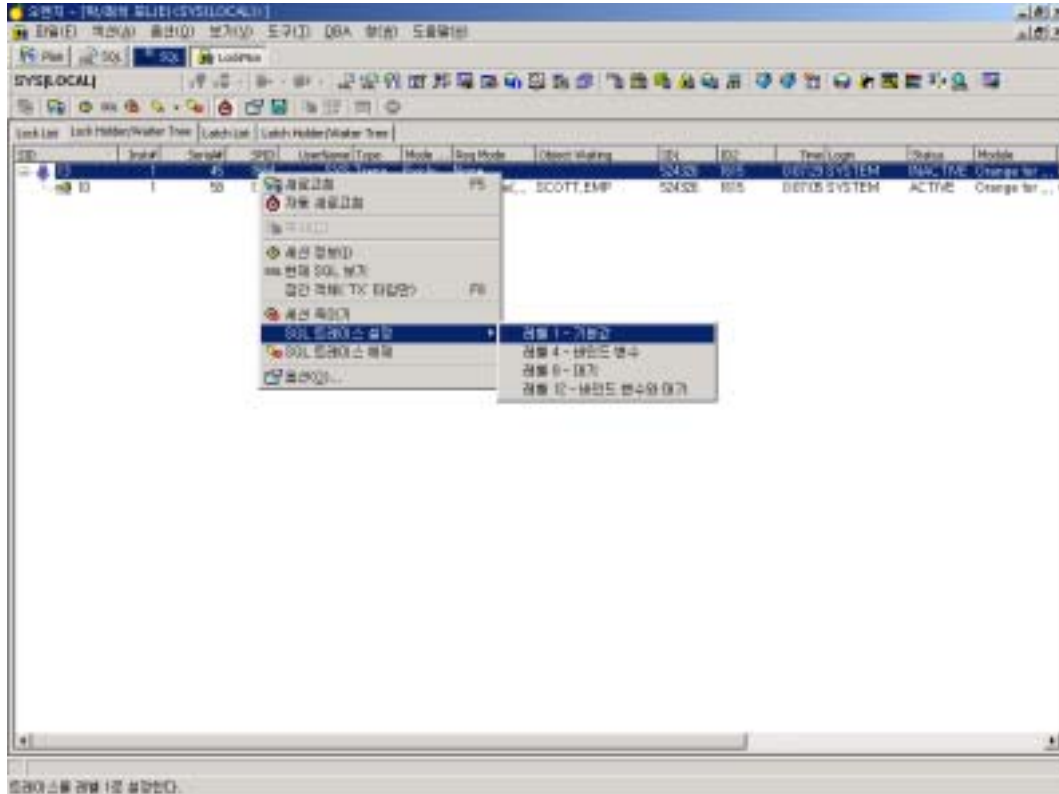

11.3.8

Lock Monitor Session Monitor 가 Session Info, Plan Tool, PL/SQL Tool Lock
 . Lock Latch . Lock SQL Tool
 PL/SQL . (10.3.6)

11.3.9 Lock Monitor Option

Lock Monitor [GENERAL],[GRID],[FILE SAVE],[REFRESH] 가

- []

“Source View” Single Instance OPS 가 .
 “Automatic” 가 OPS . Lock
 Type Mode 가 “Translate Lock Mode”가 .

[11.10 – Lock Monitor Option]

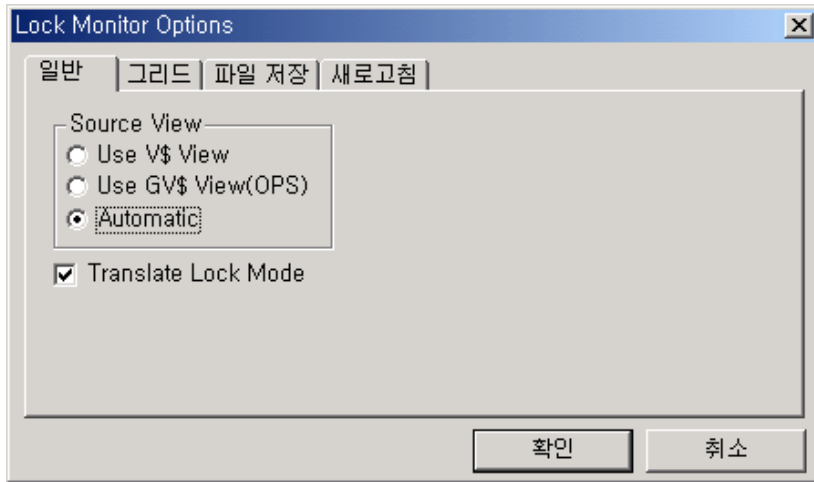

- []

Background Color Sort 가

- []

. (10.3.2)

Session Monitor Option [File Save])

■ []

Refresh

. (10.3.2

Session Monitor Option [Refresh])

12. Trace Tool

Trace Tool

SQL

SQL

Disk I/O

12.1 Trace

- ✓
 - ✓
 - ✓ TKPROF (Client Time, Bind Variable, Wait Events)
 - ✓
 - ✓ Raw Trace
- Direct Access FTP Access

12.2 Trace

NT server

Refresh

Raw Trace

12.3 Trace

12.3.1 Trace

Trace Tool [(FTP) Trace Tool] [] Trace Tool []

Trace Tool

12.3.2 Local Database / NT Server Database Trace File

Trace Method . [] → []
] 가 udump .
 ORACLE MS-Windows NT udump 가 가
 가 가 .

[12.1 - Local Database Trace]

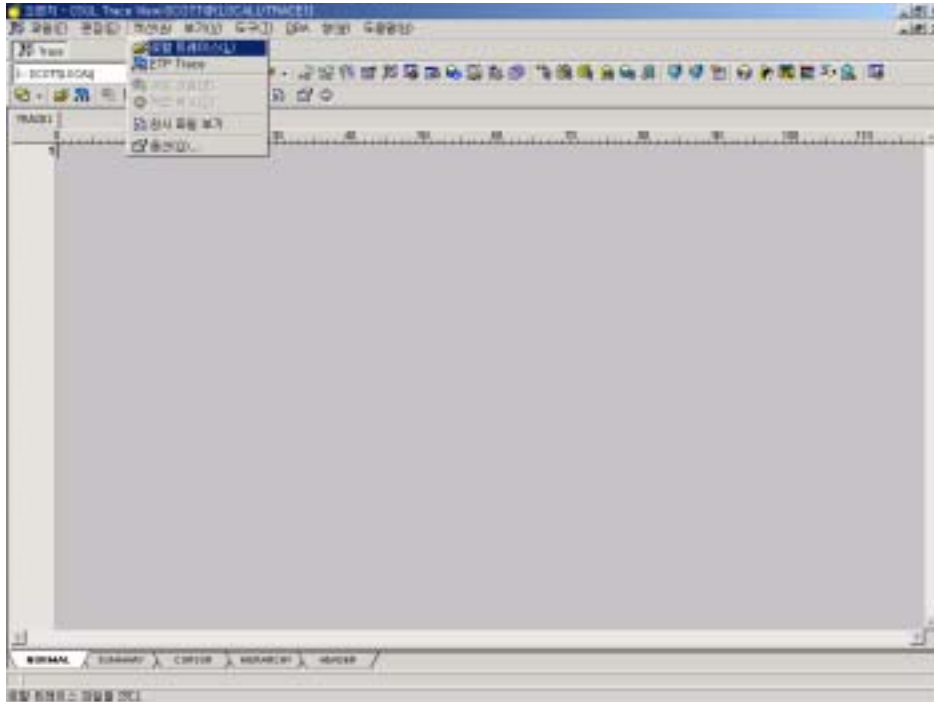

[12.2 - Local Database]

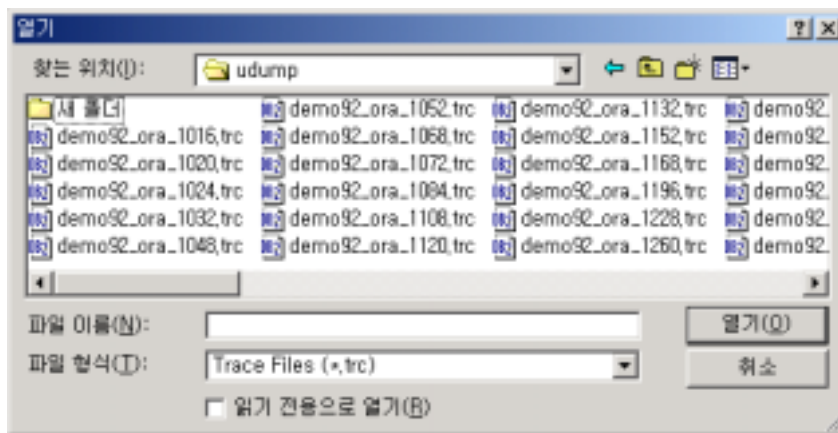

12.3.3 Remote Database Trace File

[FTP] Trace Method FTP [Action] →
 “Server Name”, “O/S User Name”, ”Password”, “Port#”
 . Server Name/User Name/Password 64 Port # 1 ~ 65000 가

[12.3 - FTP Login]

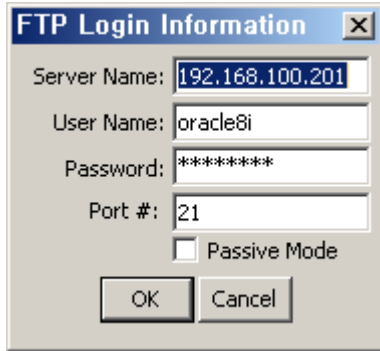

가 , Orange Configuration Admin ,

[Server Name] tnsnames.ora

[OK]

FTP Browser 가

[Open]

[12.4 - FTP Browser]

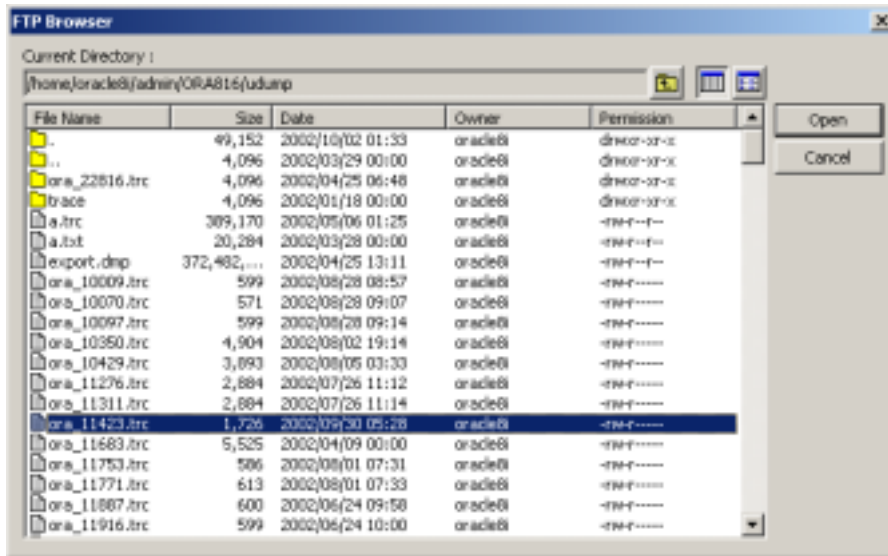

12.3.4 Trace

[12.5 –] “ ”, “ ”, “ ” 3 가 .

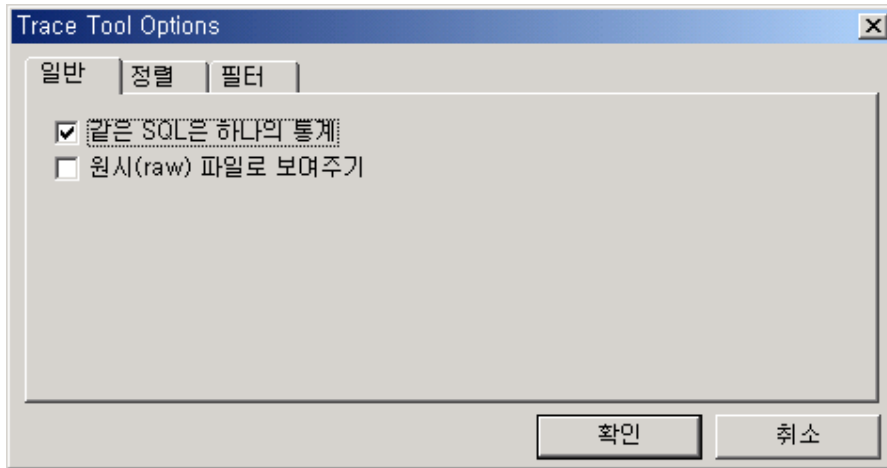

- [] “ SQL ”, “ (raw) ” 가 .
 Check Button .
- “ SQL ”
- “ (raw) ”

[12.6 – Trace]

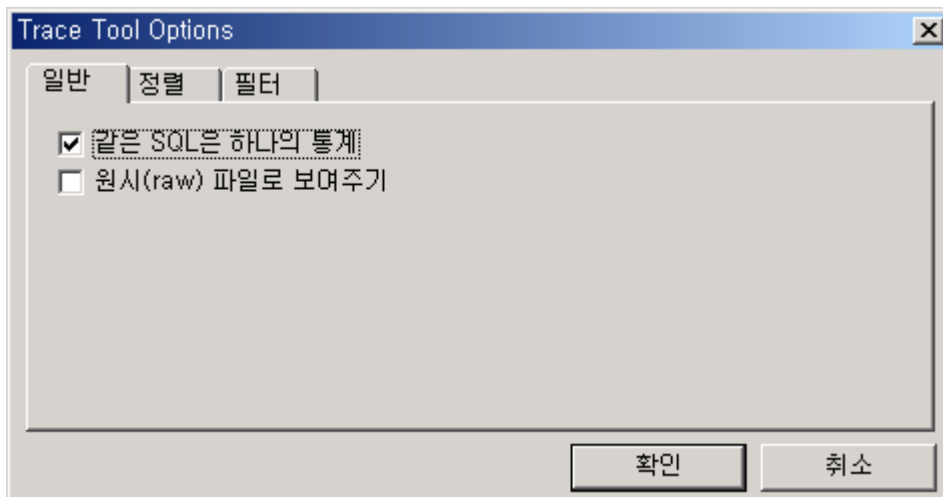

- []
- [] Sort1
- ~ Sort3 3 Sort “ ”, “ ”, “ ”
- 가
- “ ” <N/A>, Parse, Execute, Fetch, Total, Other
- “ ” “ ”
- (User, Wait Time)
- “ ”

[12.7 – Trace Sort]

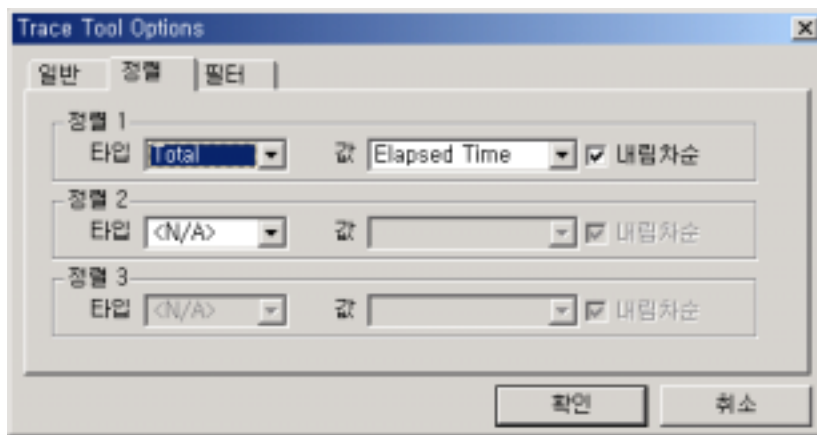

- []
 - [] Trace SQL “ SQL ”, “ SQL ”, ”SYS SQL ”가 .
 - “ SQL ”
 - “ SQL ” SQL Recursive SQL
 - “SYS SQL ” SYS user SQL
- [12.8 – Trace Filter]

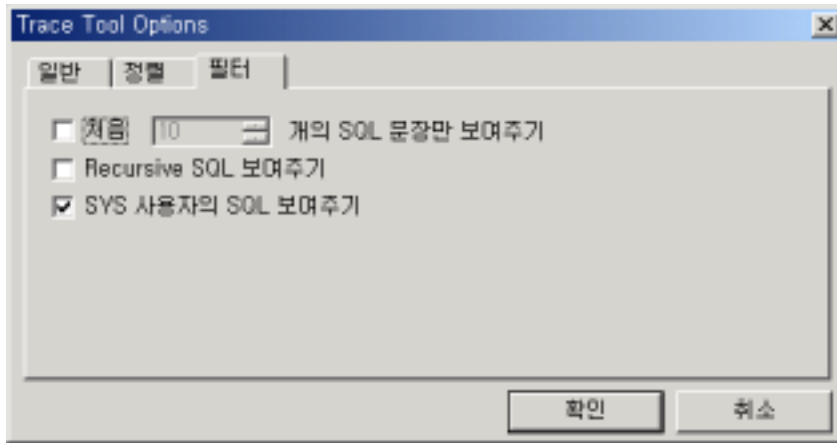

12.3.5

[12.9 –]
 , SQL , SQL , SQL
 , Wait ,
 CPU Time, Elapse Time, Elapse Time for Client, Wait Time 8i
 2 , 9i 3

[12.9 –]

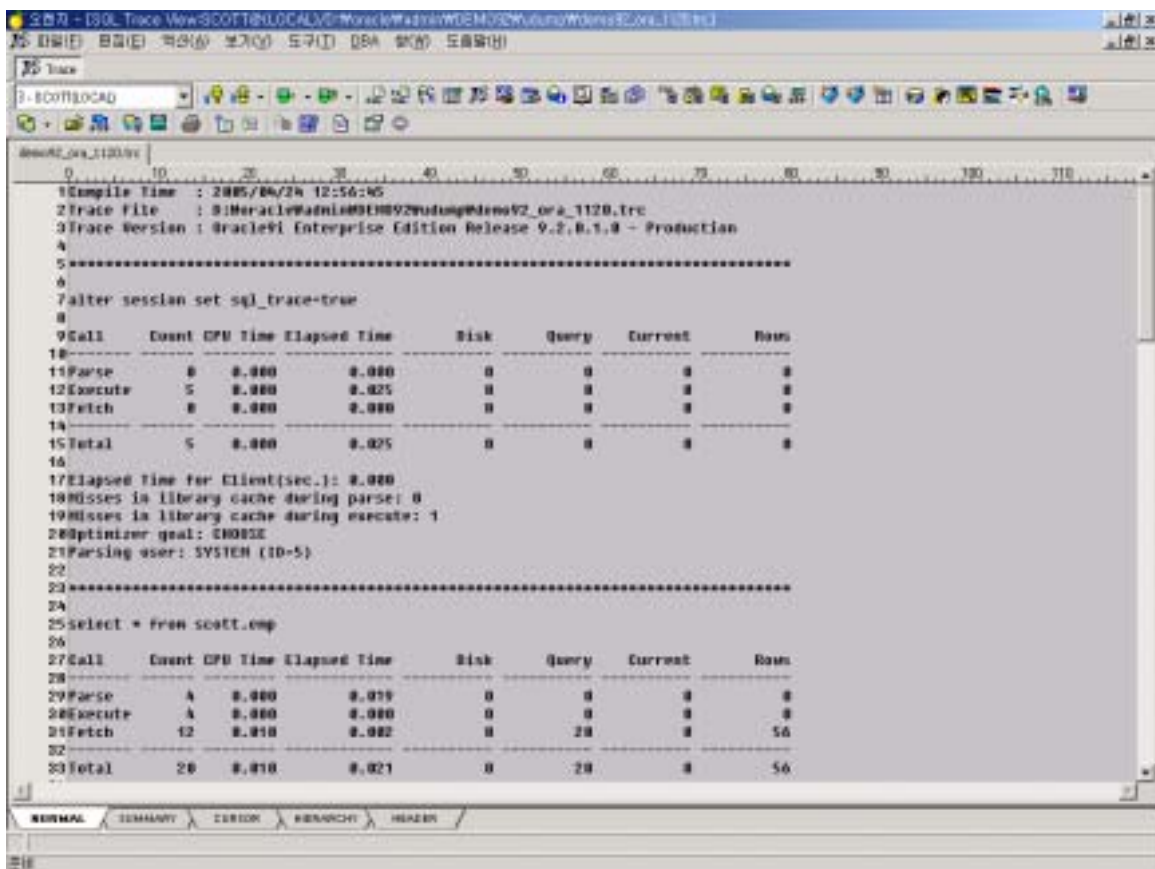

13. Database Information

가 (SGA, Parameter, Control File, Redo Log, Tablespace, Rollback Segment), (Archive Mode), 가 .

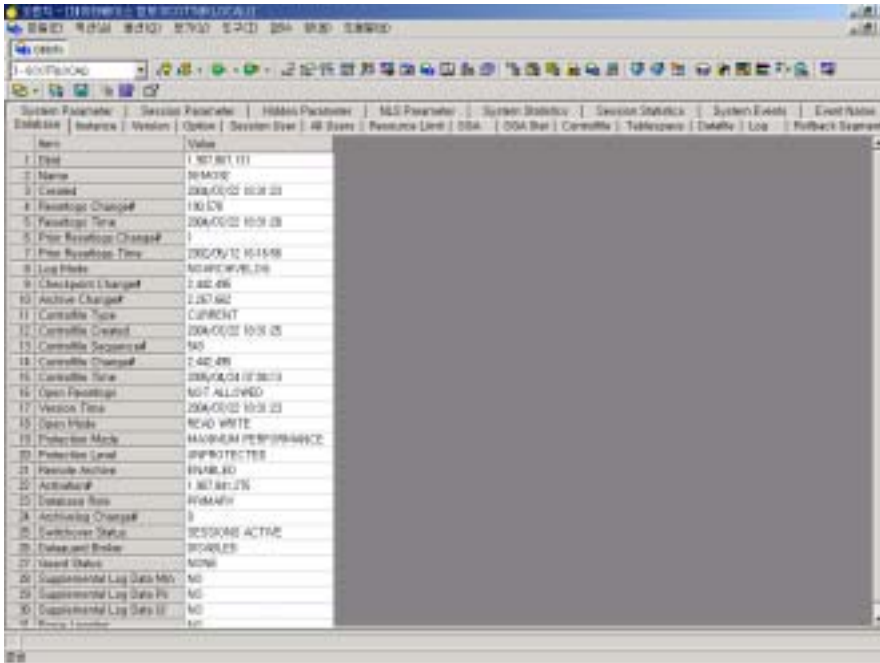

[13.1 - Database Information]

13.1 Database Information

. Database Information Database, Instance, Version, Option, Session User, All Users, Resource Limit, SGA, SGA stat, Control file, Tablespace, Data file, Log, Rollback Segment, System Parameter, Session Parameter, Hidden Parameter, NLS Parameter, System Statistics, Session Statistics, Events, Event Name 22 .

13.2 Database Information

-  Refresh
-  Save
-  Copy
-  Select All

13.3 Database Information

[] [] [] Database Information	
가 Database Information	. System Parameter Events
Filter	Filter 50
가	

13.4 Database Information Tab

Database Information	22
✓ [Database]	
✓ [Instance]	
✓ [Version]	
✓ [Option]	
✓ [Session User]	
✓ [All Users]	
✓ [Resource Limit]	
✓ [SGA] SGA	
✓ [SGA stat] SGA	
✓ [Controlfile]	
✓ [Tablespace]	
✓ [Datafile]	
✓ [Log]	
✓ [Rollback Segment]	, Wait, Xacts
✓ [System Parameter]	
init.ora 가 , ALTER SYSTEM	
. Filter	
✓ [Session Parameter]	
[System Parameter] 가 , ALTER SESSION	
. Filter	

- ✓ [Hidden Parameter] Hidden Parameter
- ✓ [NLS parameter] NLS
- ✓ [System Statistics]
- ✓ [Session Statistics]
- ✓ [System Events] . Filter

- ✓ [Event Name]

13.5

[] → []

[] → []

Excel

14. Description Tool

Description

14.1 Description Tool

- ✓ Access Type Object Description
- ✓ Description
- ✓ “Exact Match”, “Start With”, “Include String”
- ✓ Object Type Filter
- ✓
- ✓ Object Script
- ✓ Analyze , , Grant
- ✓ Object Reference Object, Object Reference Object
- ✓ Description Tool , Schema Browser Object
- Object 가 Description

14.2 Description Tool

14.3 Description Tool

14.3.1 Description Tool

- [] [] [] Tab Description Tool
- Description Tool
- Tool(SQL Tool, PL/SQL Tool, Plan Tool) 가 “F4”

14.3.2 Object

[SCHEMA].[OBJECT_NAME]

Schema Browser Schema Tool

“ ”, “ ”, “ ” 3 가 가

Search Type

[] 가

Object

Object , 가

[14.1 – Description Tool Object]

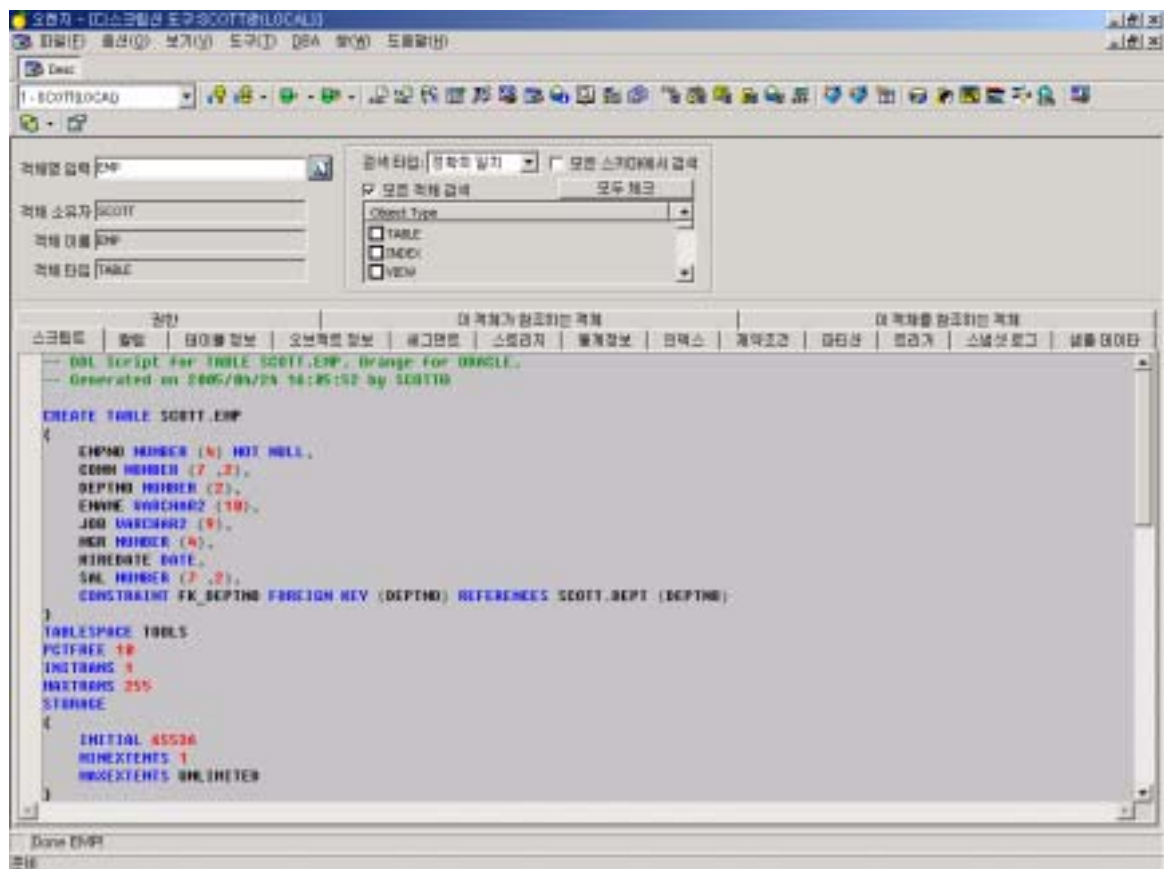

Object

Schema Browser

, Description Tool

, Schema Browser

Object

Object 가 Description Tool

14.3.3 가 Object가

가 Object 가

Object

가

[14.2 – 가 Object]

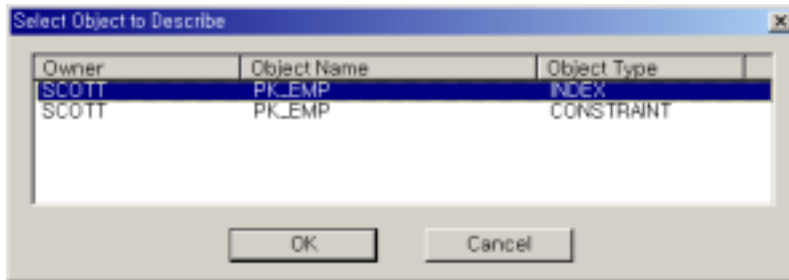

14.4 Object

Description Tool

Object

23 가

. Object

. Object

14.4.1 Cluster

- Cluster Info
- Object Info
- Script
- Grants
- Reference
- Reference by

14.4.2 Constraint

- Constraint Info
- Column
- Object Info
- Grants
- Reference
- Reference by

14.4.3 Context

- Object Info
- Script
- Grants
- Reference
- Reference by

14.4.4 DB Link

- DB Link Info
- Script
- Grants
- Reference
- Reference by

14.4.5 Dimension

- Dimension Info
- Object Info
- Script
- Grants
- Reference
- Reference by

14.4.6 Directory

- Directory Info
- Object Info
- Script
- Grants
- Reference
- Reference by

14.4.7 Function

- Object Info
- Script
- Grants
- Reference
- Reference by

14.4.8 Index

- Index Columns
- Index Info
- Statistics
- Object Info
- Storage
- Segment
- Partition
- Script
- Reference
- Reference by

14.4.9 Index Type

- IndexType Info
- Object Info
- Script
- Grants
- Reference
- Reference by

14.4.10 Java

- Java Class Script
- Java Class Object Info
- Java Source Script
- Java Source Object Info
- Java Resource Script
- Java Resource Object Info

- Grants
- Reference
- Reference by

14.4.11 Library

- Library Info
- Object Info
- Script
- Grants
- Reference
- Reference by

14.4.12 Operator

- Operator Info
- Object Info
- Script
- Grants
- Reference
- Reference by

14.4.13 Package

- Package Script
- Package Object Info
- Package Body Script
- Package Body Object Info
- Grants
- Reference
- Reference by

14.4.14 Procedure

- Script
- Object Info
- Grants
- Reference
- Reference by

14.4.15 Profile

- Profile Info
- Object Info
- Script
- Grants
- Reference
- Reference by

14.4.16 Role

- Role Info
- Granted Roles
- Granted System Privileges
- Script
- Grants
- Reference
- Reference by

14.4.17 Sequence

- Sequence Info
- Object Info
- Script
- Grants
- Reference
- Reference by

14.4.18 Synonym

- Synonym Info
- Object Info
- Script
- Grants
- Reference
- Reference by

14.4.19 Table

- Column List
- Table Info
- Object Info
- Segment
- Storage
- Statistics
- Indexes
- Constraints
- Partitions
- Triggers
- Snapshot Logs
- Sample Data
- Script
- Grants
- Reference
- Reference by

14.4.20 Trigger

- Script
- Trigger Info
- Object Info
- Grants
- Reference
- Reference by

14.4.21 Type

- Type Info
- Type Object Info
- Type Script
- Type Body Object Info
- Type Body Script
- Grants
- Reference
- Reference by

14.4.22 View

- Column List
- Script
- View Info
- Triggers
- Sample Data
- Grants
- Reference
- Reference by

14.4.23 Snapshot Log(Mview Log)

- Snapshot Log Info
- Grants
- Reference
- Reference by

14.4.24 Description

SQL , NULL ,

[14.3 -

] 가
 “Alt+C”
 [14.3 -]

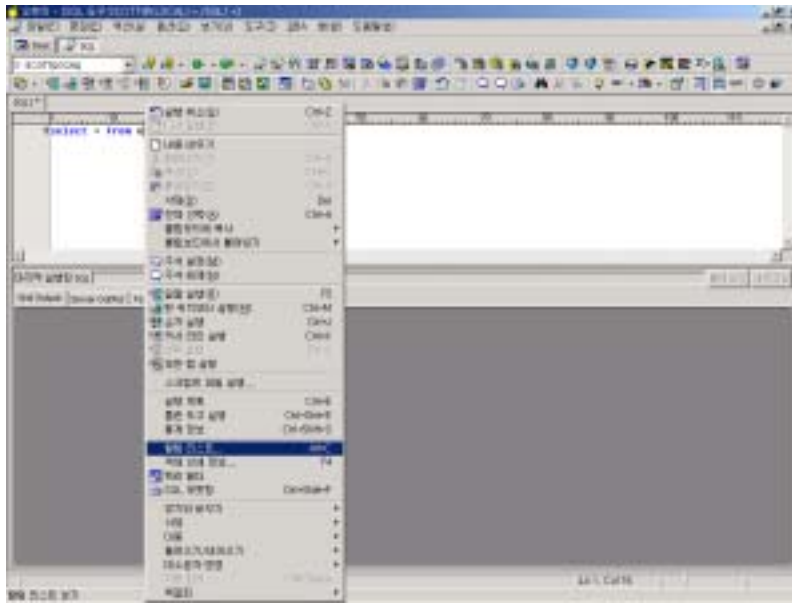

[14.4 - Column Description]

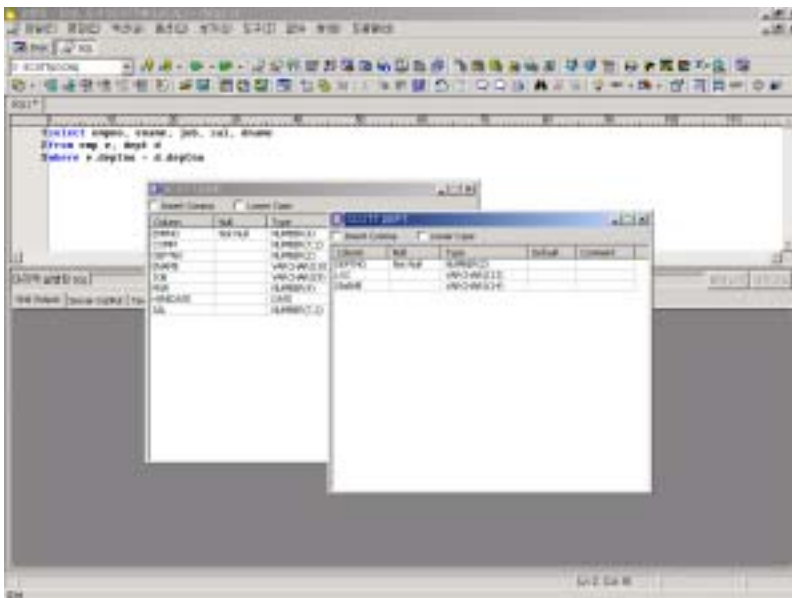

14.4.25 Full Description

Full Description (Indexes, Constraints, Storage, Partitions, Triggers, Snapshot Logs, Columns, Table Info, Object Info, Segment, Statistics, Sample Data, Script, Grants, Reference, Reference by)

[14.5 - Description Tool
 “F4”
 [14.5 -]

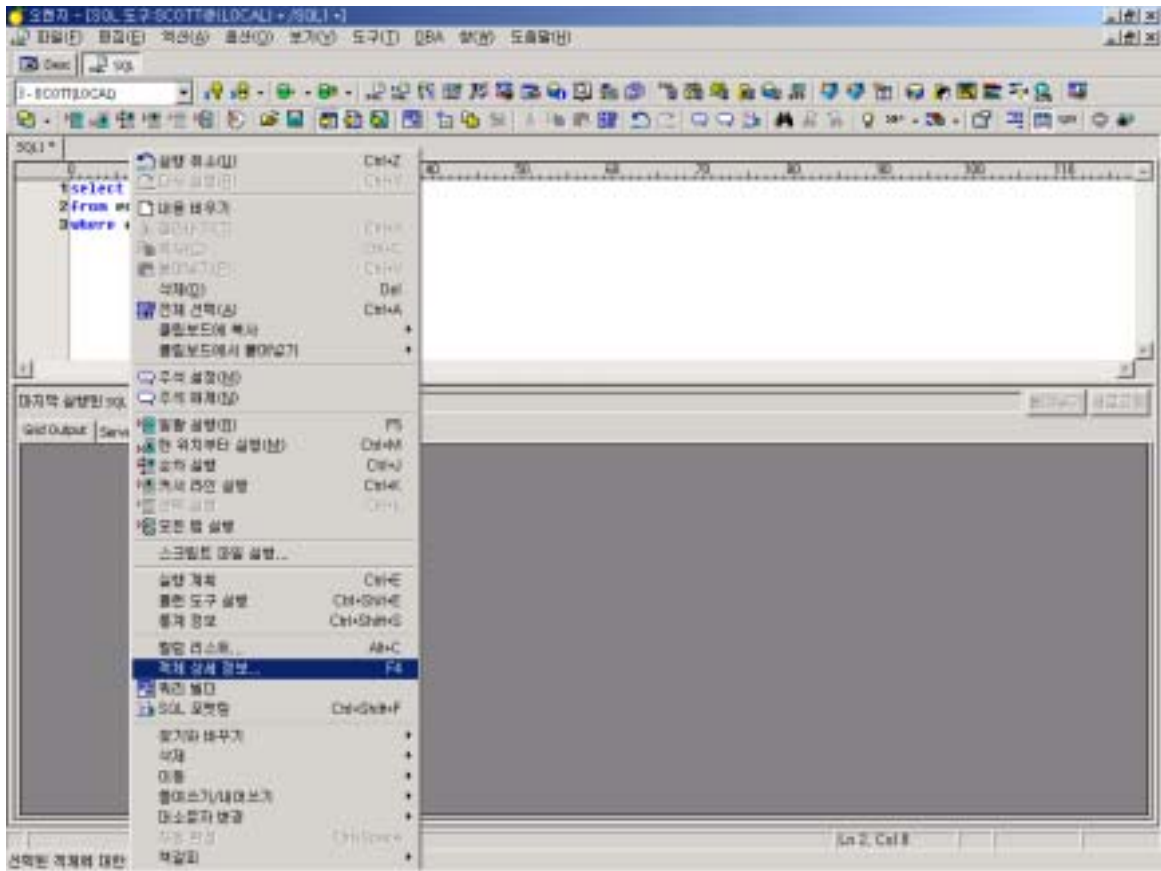

Description Tool [14.6 - Full Description()]
 가 , NULL , 가 .
 [14.6 - Full Description()]

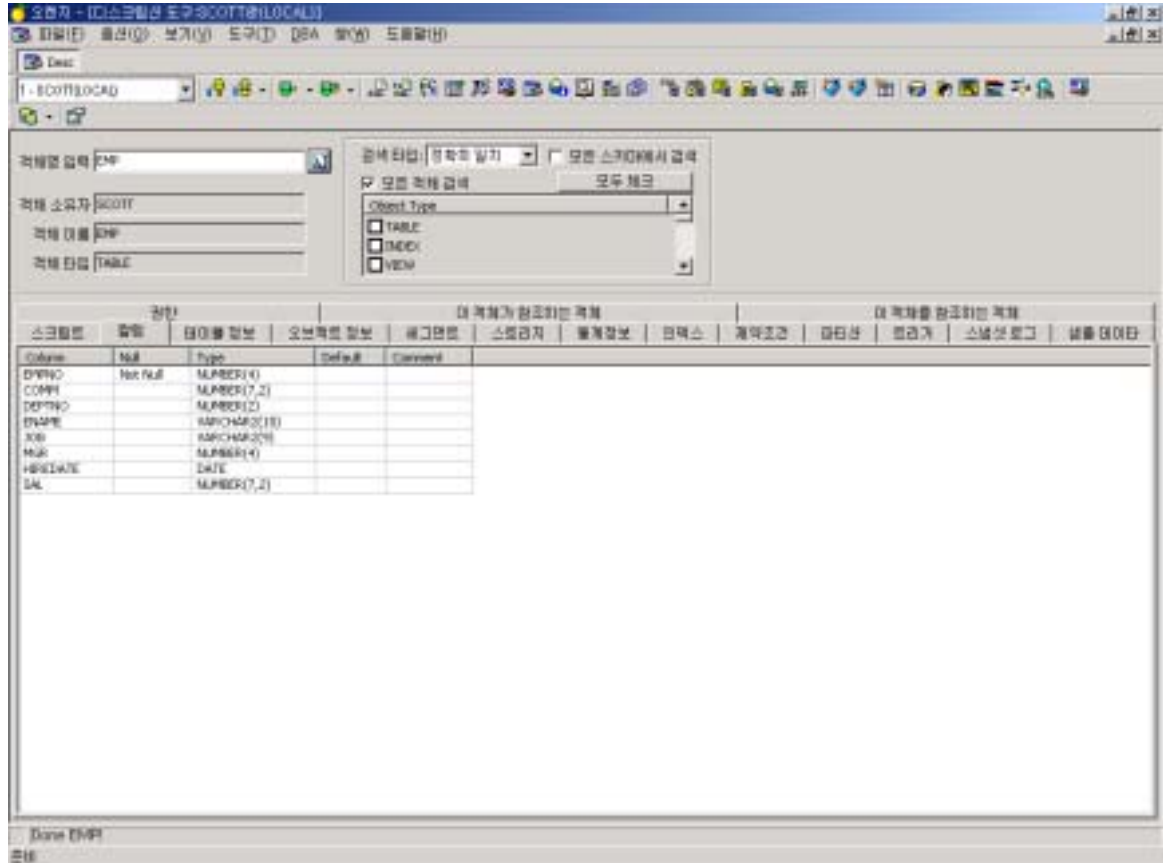

Description Tool [Table Info]
 (Rows, Row, Empty, Last Analyzed..)

[14.7 - Full Description()]

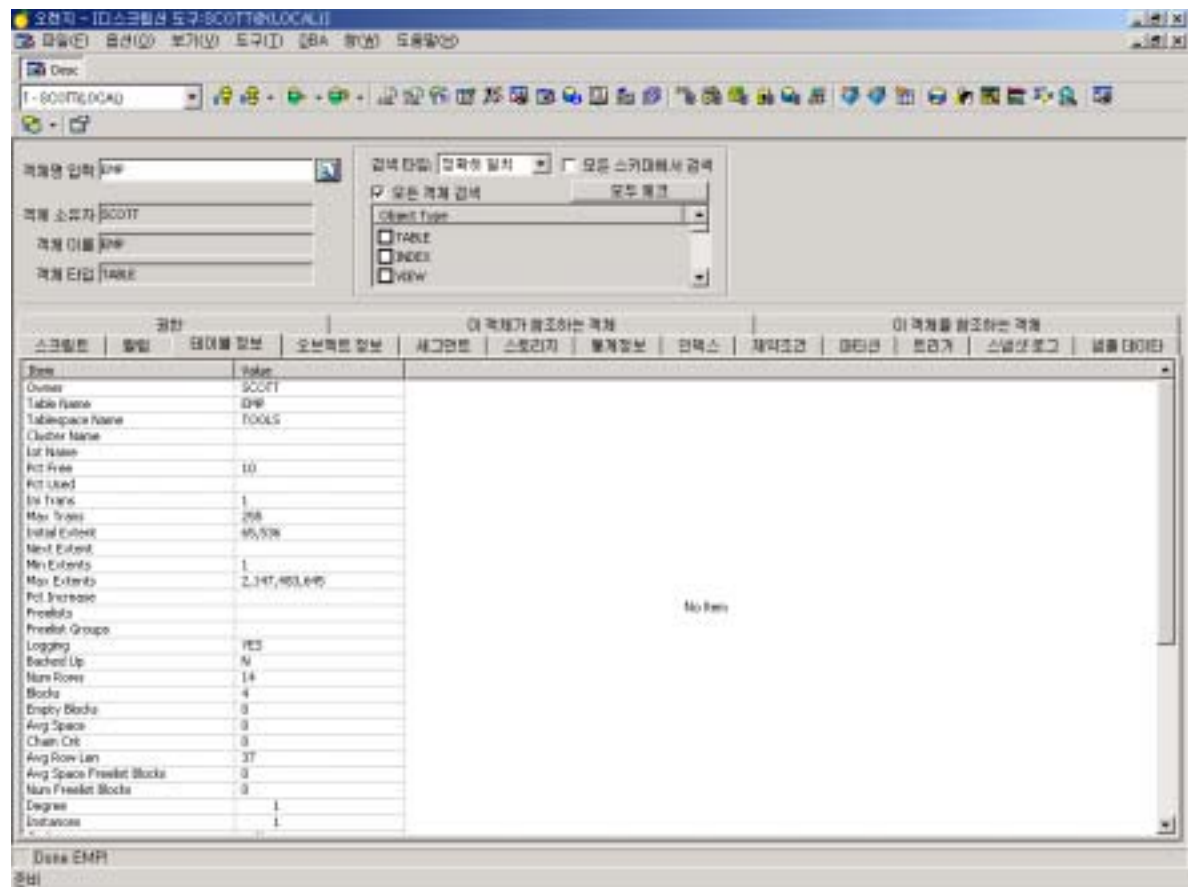

Description Tool

[Object Info]

ID

[14.8 - Full Description()]

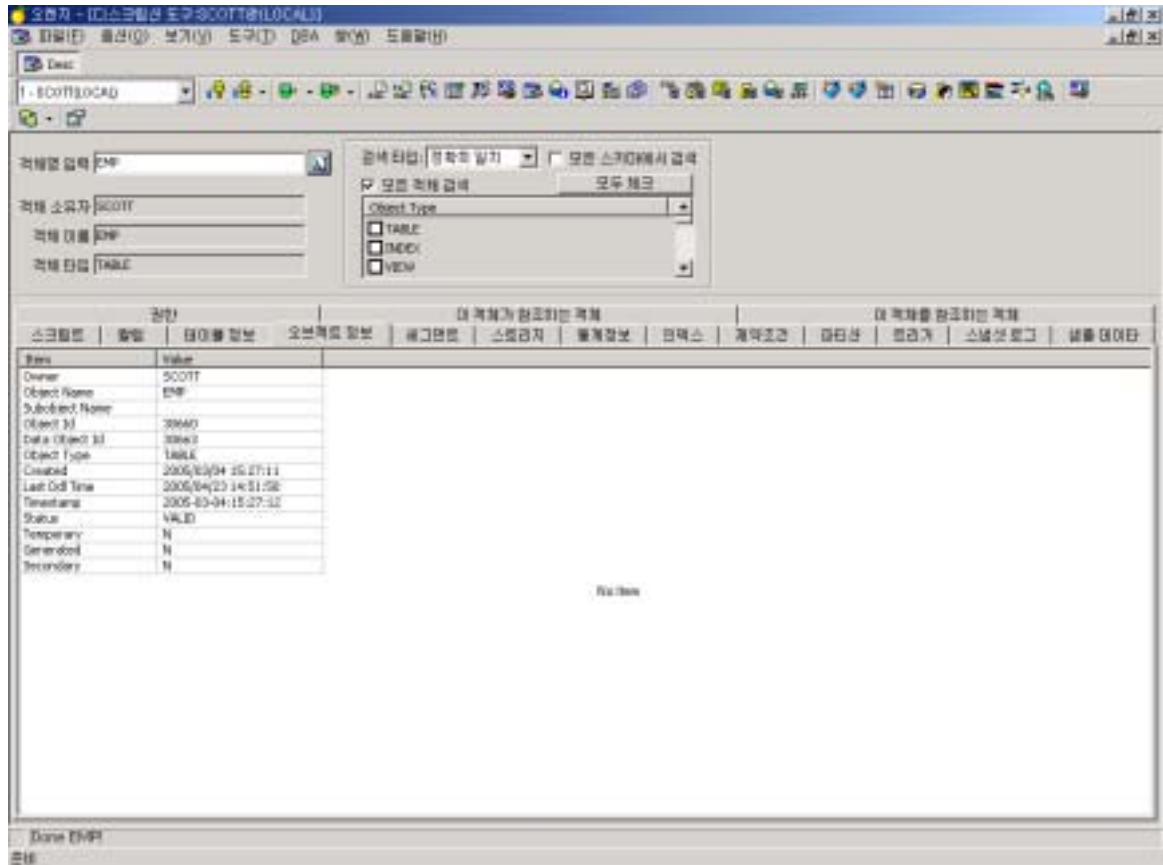

Description Tool [Segment] (TABLE..), Header File, Header Block,
 Bytes, Blocks (Initial, Next..)

[14.9 - Full Description()]

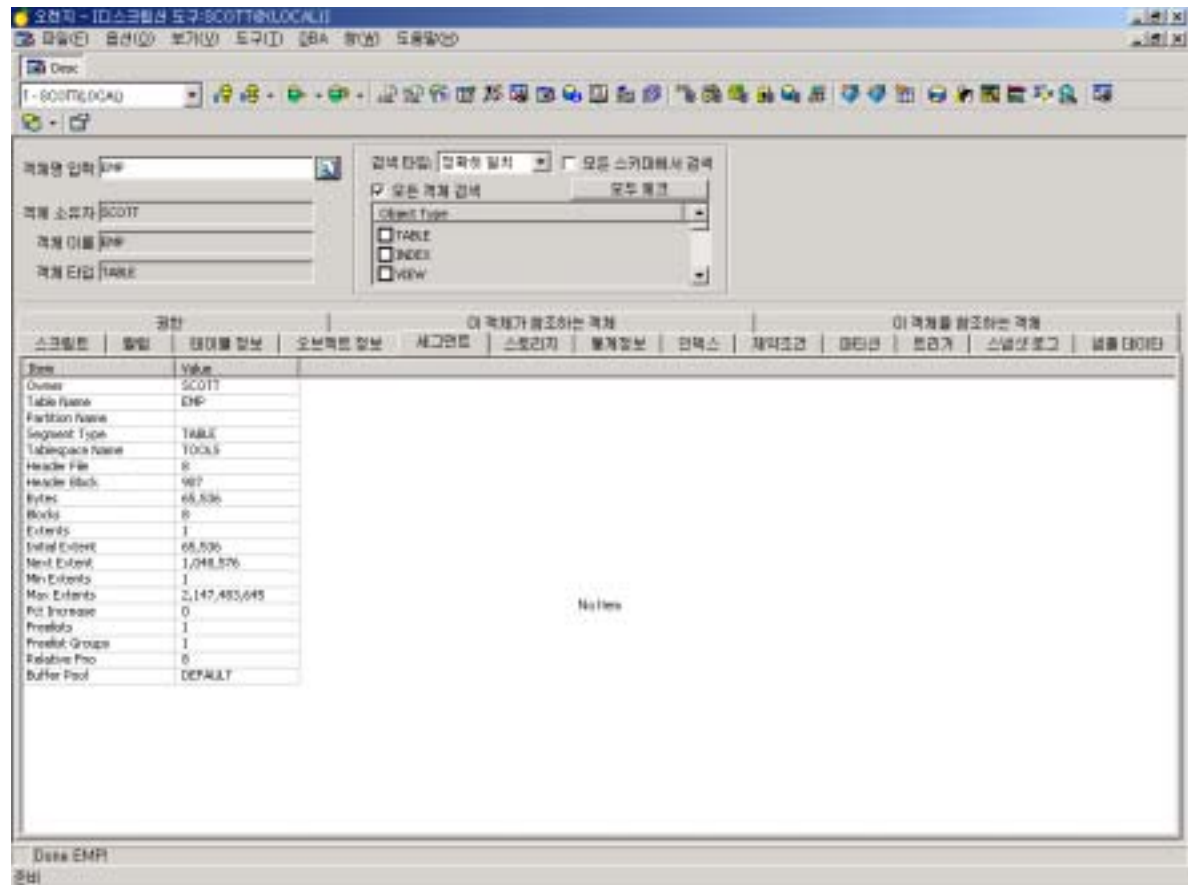

Description Tool [] Last Analyzed, Avg Space, , Blocks, Empty Blocks,

[14.10 - Full Description()]

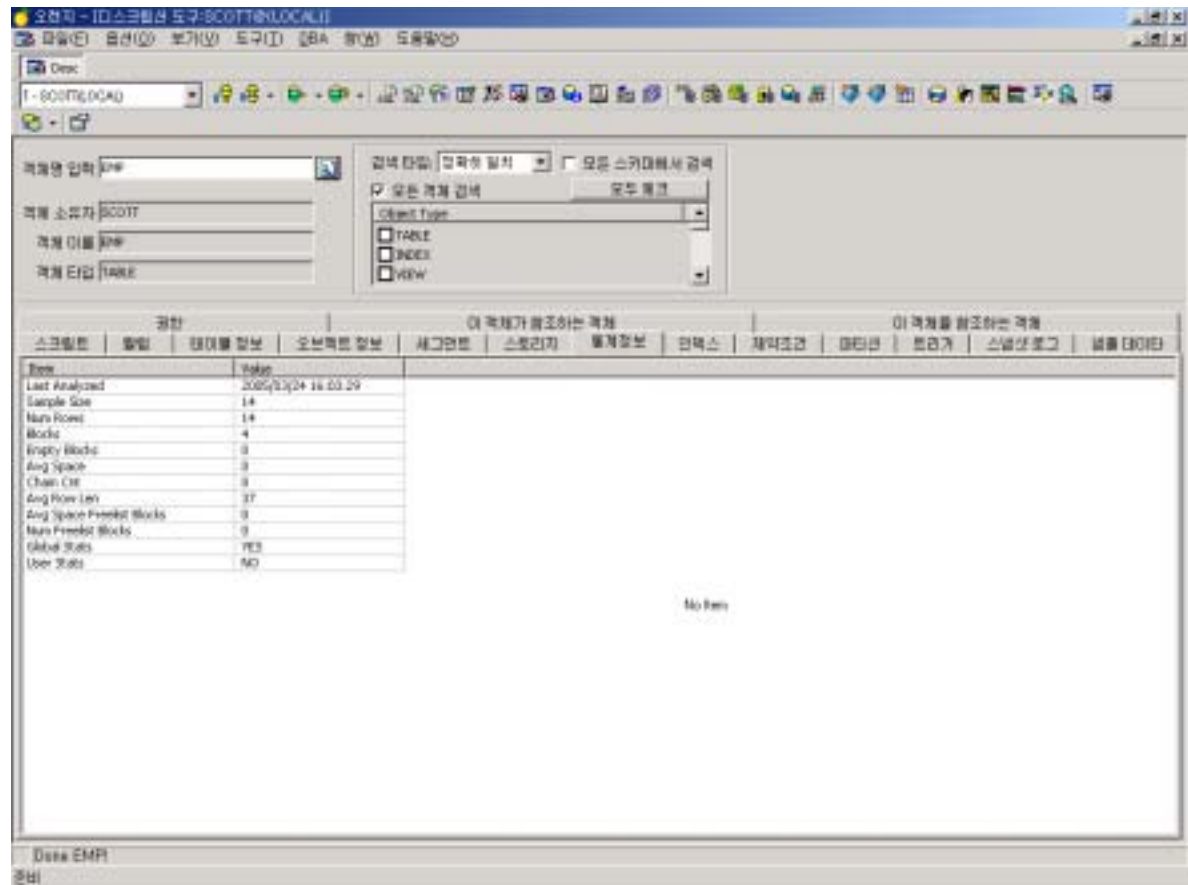

[14.11 - Full Description()]

Employee	Column	Depth	Name	Job	Mgr	Hiredate	Sal
7800		30	JAMES	CLERK	7600	19811203 00:00:00	950
7802		20	FORD	ANALYST	7566	19811203 00:00:00	3000
7804	1408	30	MARTIN	SALESMAN	7600	19810608 00:00:00	1250
7702		10	CLARK	MANAGER	7609	19810608 00:00:00	2450
7839		10	BLAKE	PRESCENT		19811117 00:00:00	5800
7934		10	MILLER	CLERK	7782	19820103 00:00:00	1300
7921	580	30	WARD	SALESMAN	7600	19810202 00:00:00	1250
7566		20	SCOTT	MANAGER	7609	19810402 00:00:00	2975
7708		30	SCOTT	ANALYST	7566	19870411 00:00:00	3000
7644	0	30	TURNER	SALESMAN	7600	19810908 00:00:00	1500
7569		30	SMITH	CLERK	7902	19801217 00:00:00	800
7499	380	30	ALLEN	SALESMAN	7600	19810226 00:00:00	1600
7600		30	BLAKE	MANAGER	7609	19810501 00:00:00	2850
7676		20	ADAMS	CLERK	7789	19870513 00:00:00	1100

Description Tool [Script] 가 DDL
 [14.12 - Full Description()]

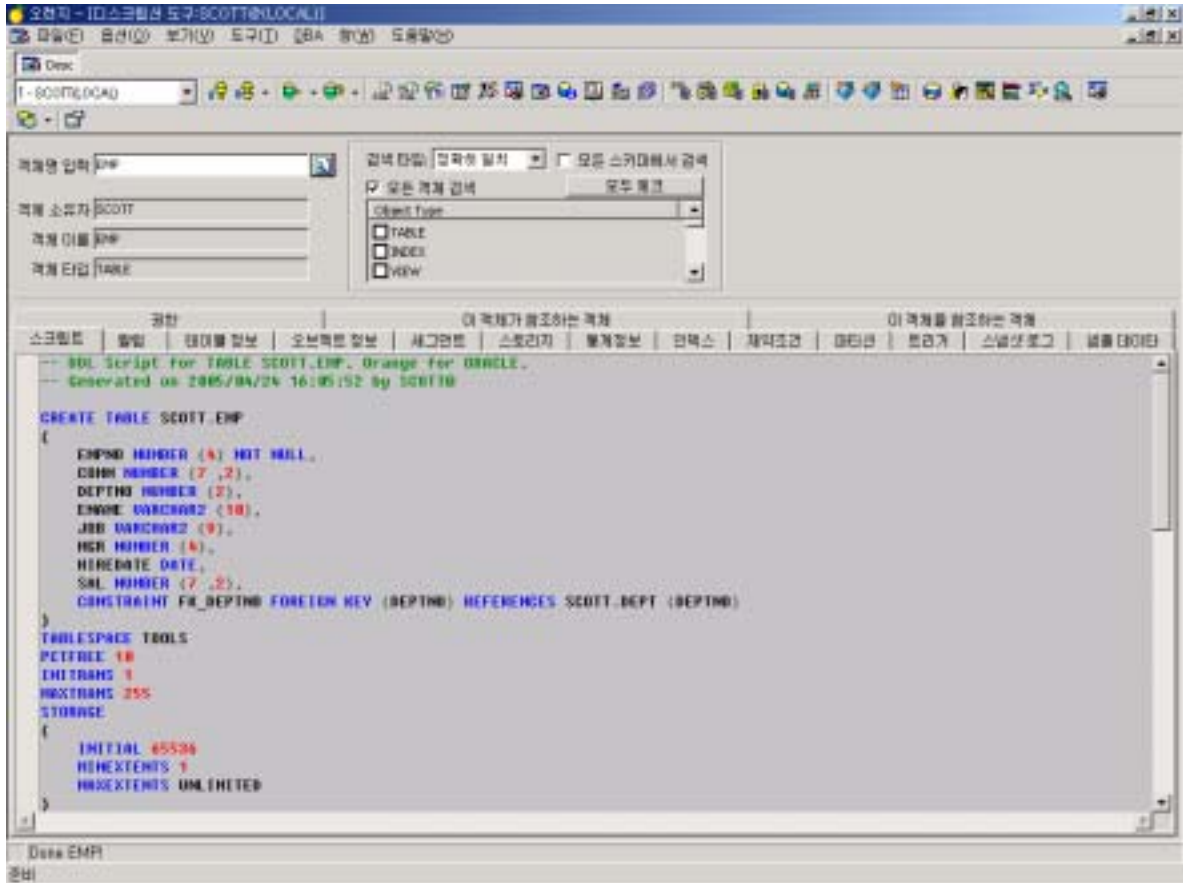

Description Tool [Grants] 가

[14.13 - Full Description()]

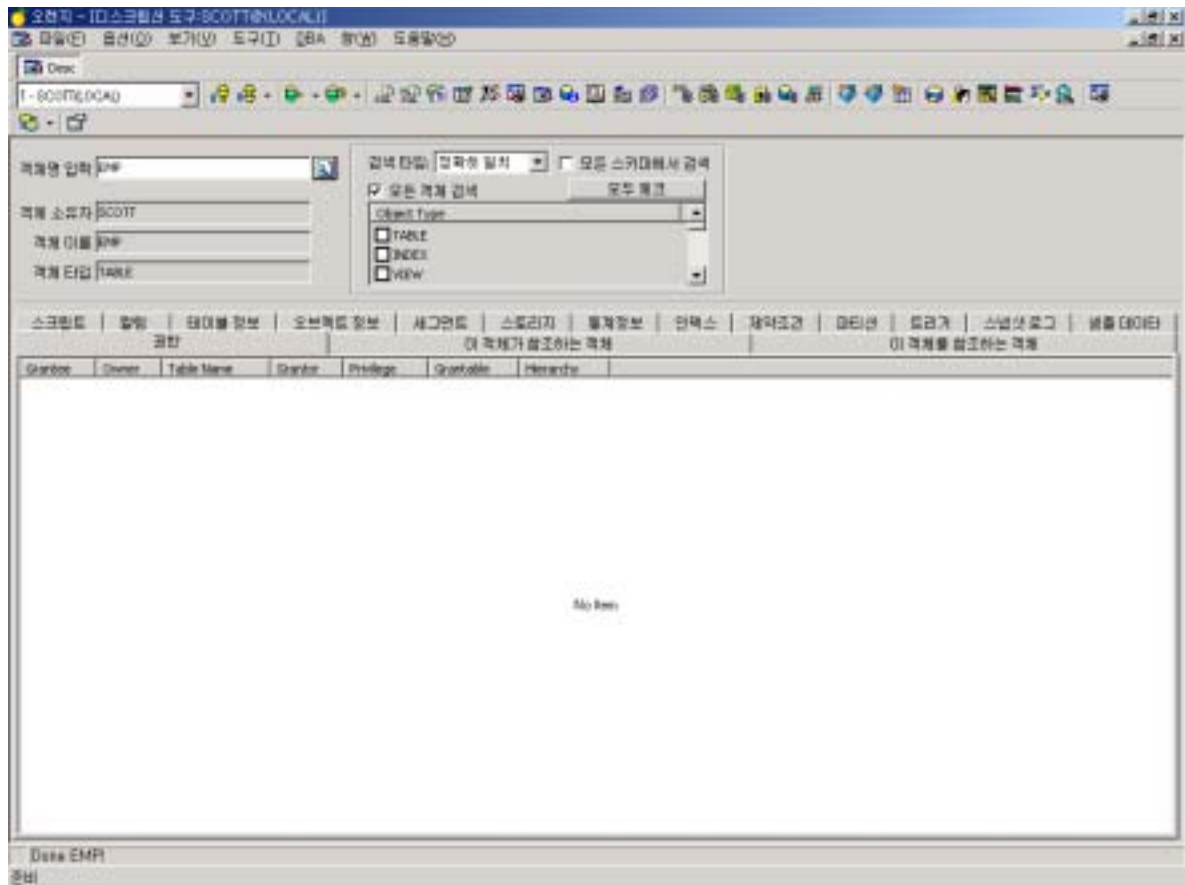

Description Tool [Reference] 가

[14.14 - Full Description(가)]

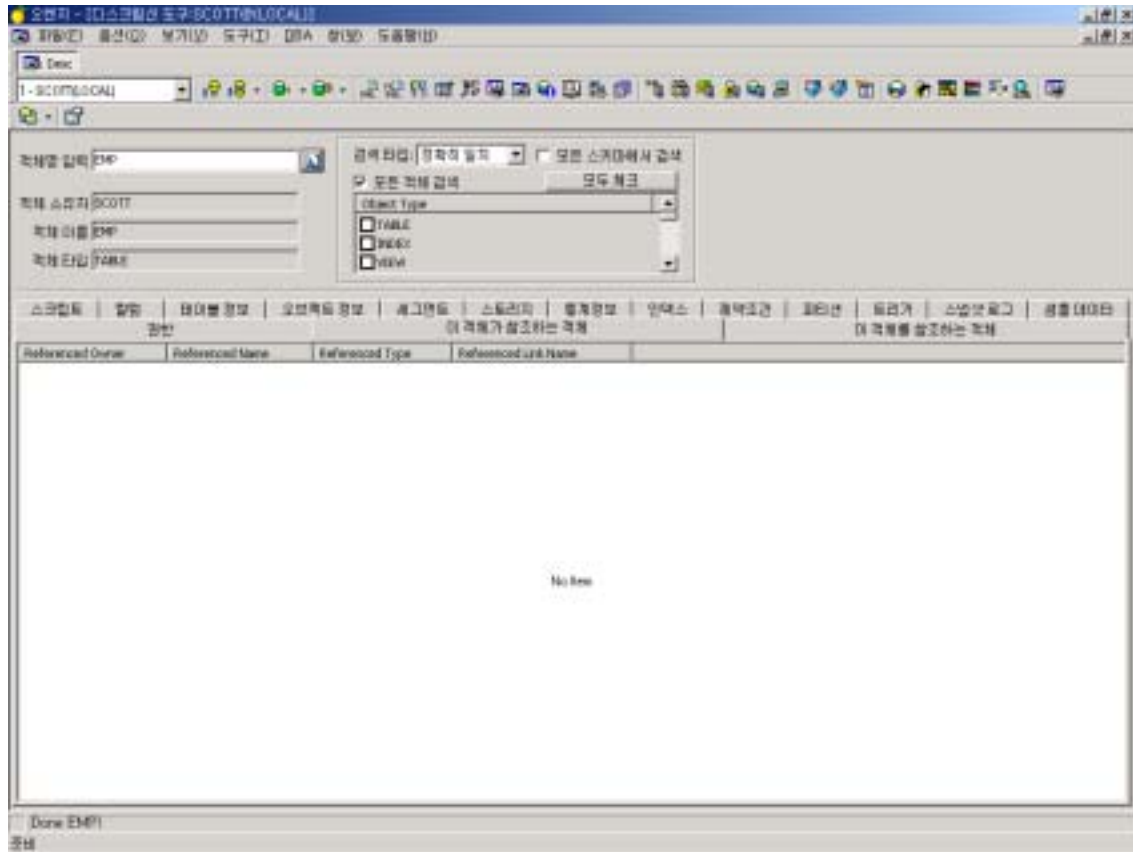

Description Tool [Reference by] 가

[14.15 - Full Description()]

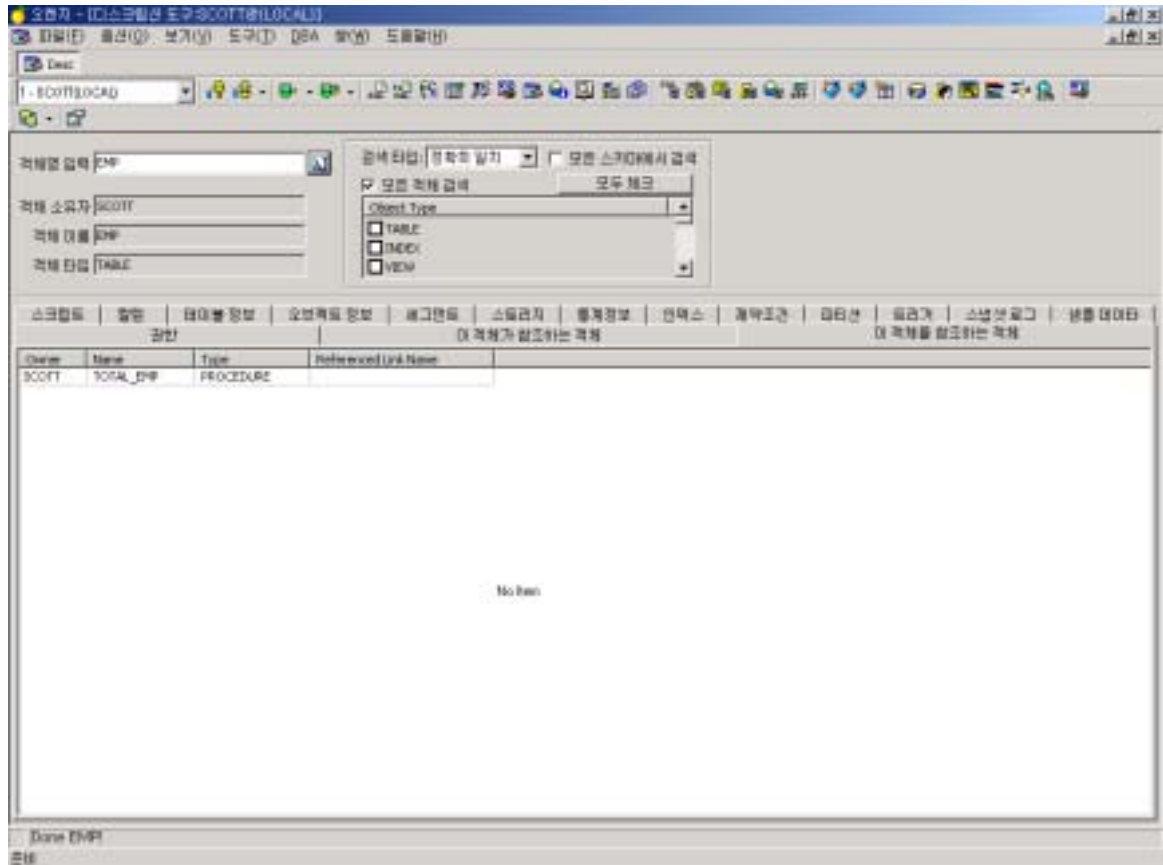

Description Tool [Indexes] 가 , , , 가 , .
 [14.16 - Full Description()]

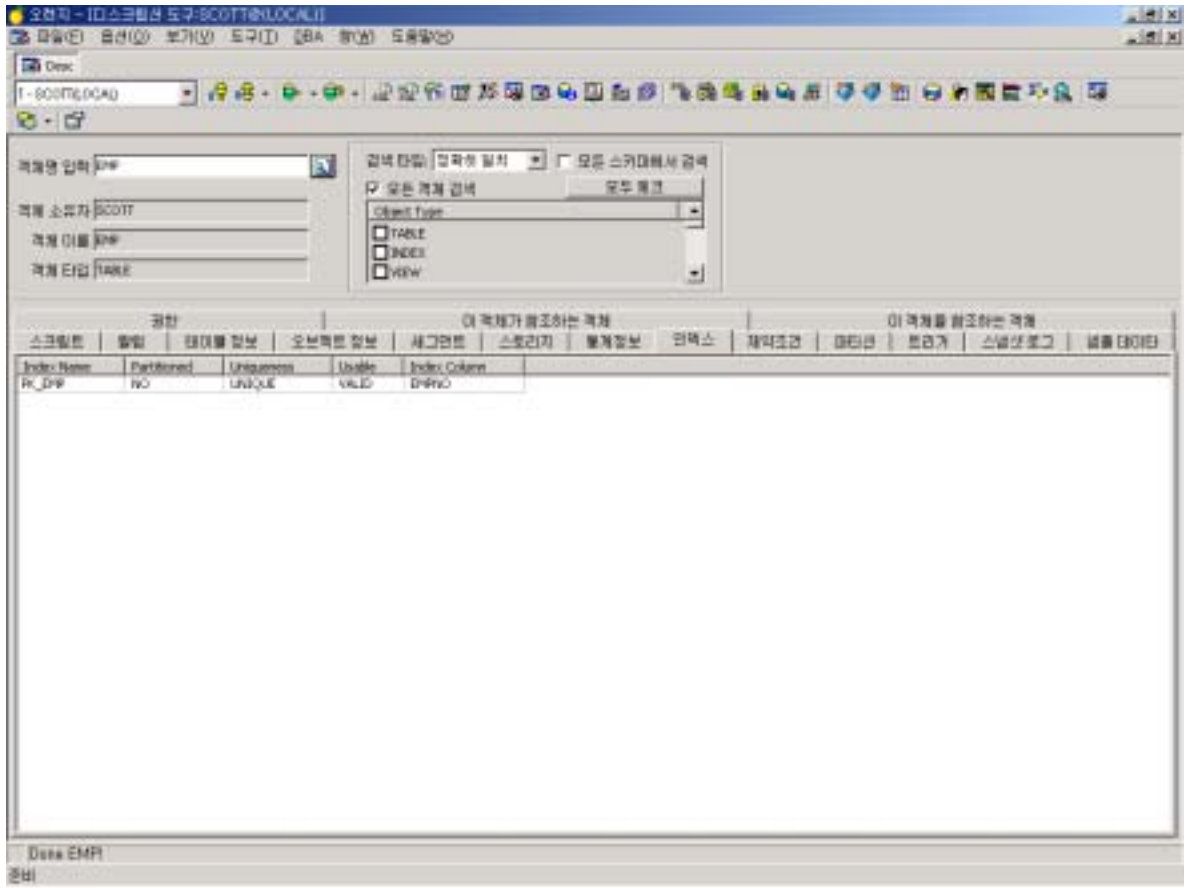

Description Tool [Constraint]

[14.17 - Full Description()]

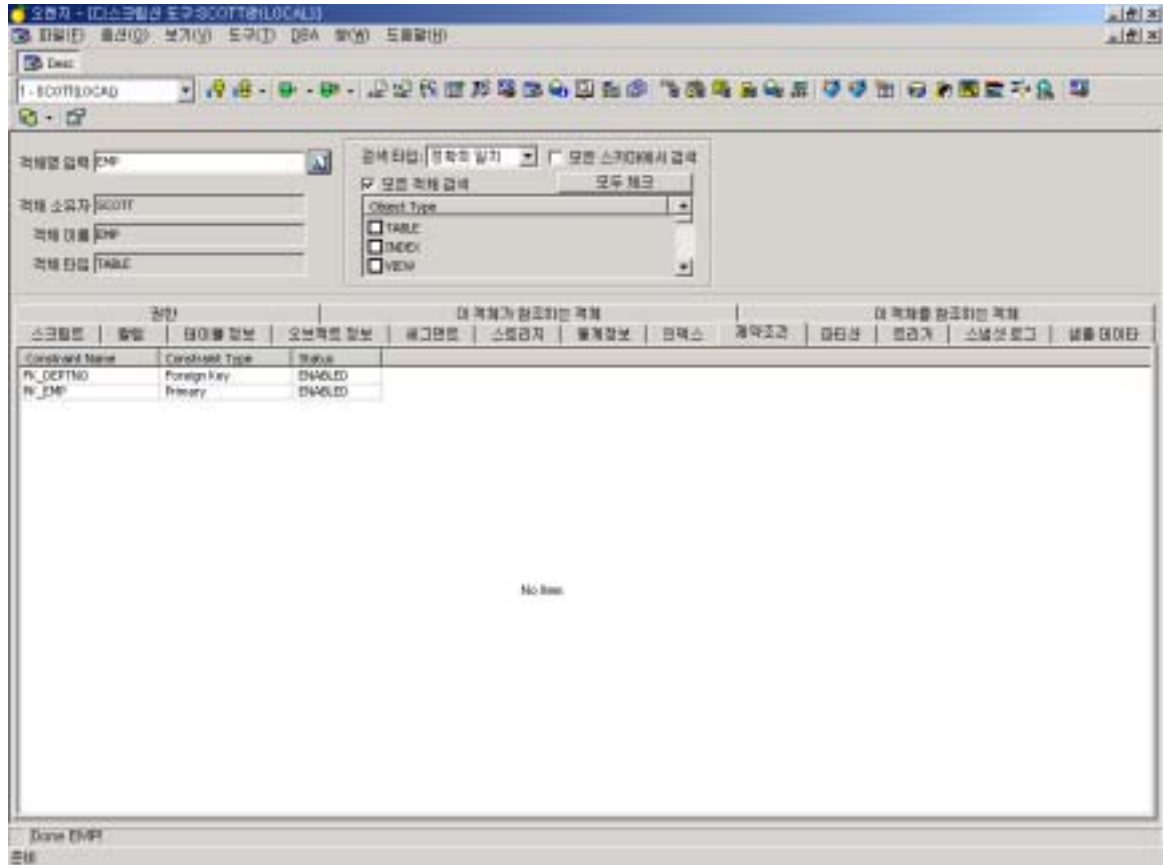

Description Tool [Storage] Next Size, , ,
 가 ,

[14.18 - Full Description(Storage)]

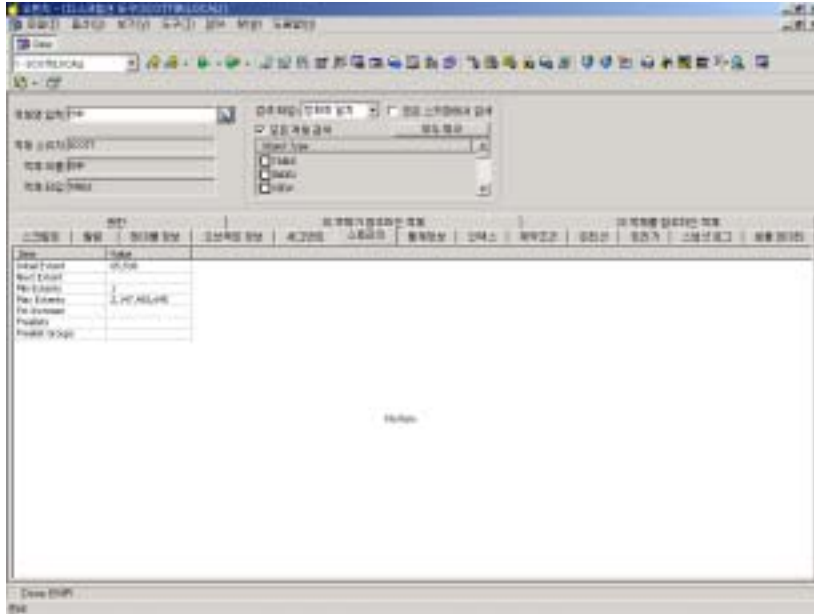

Description Tool [Partitions] 가 ,

[14.19 - Full Description()]

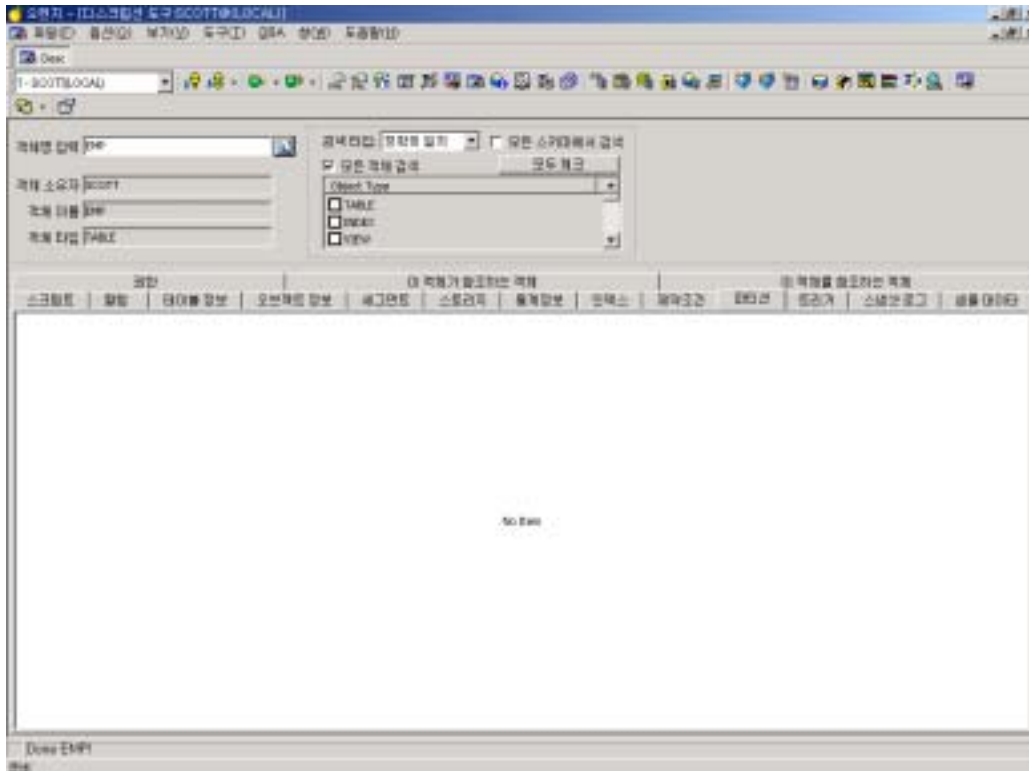

Description Tool [Triggers] 가 , , ,

[14.20 - Full Description()]

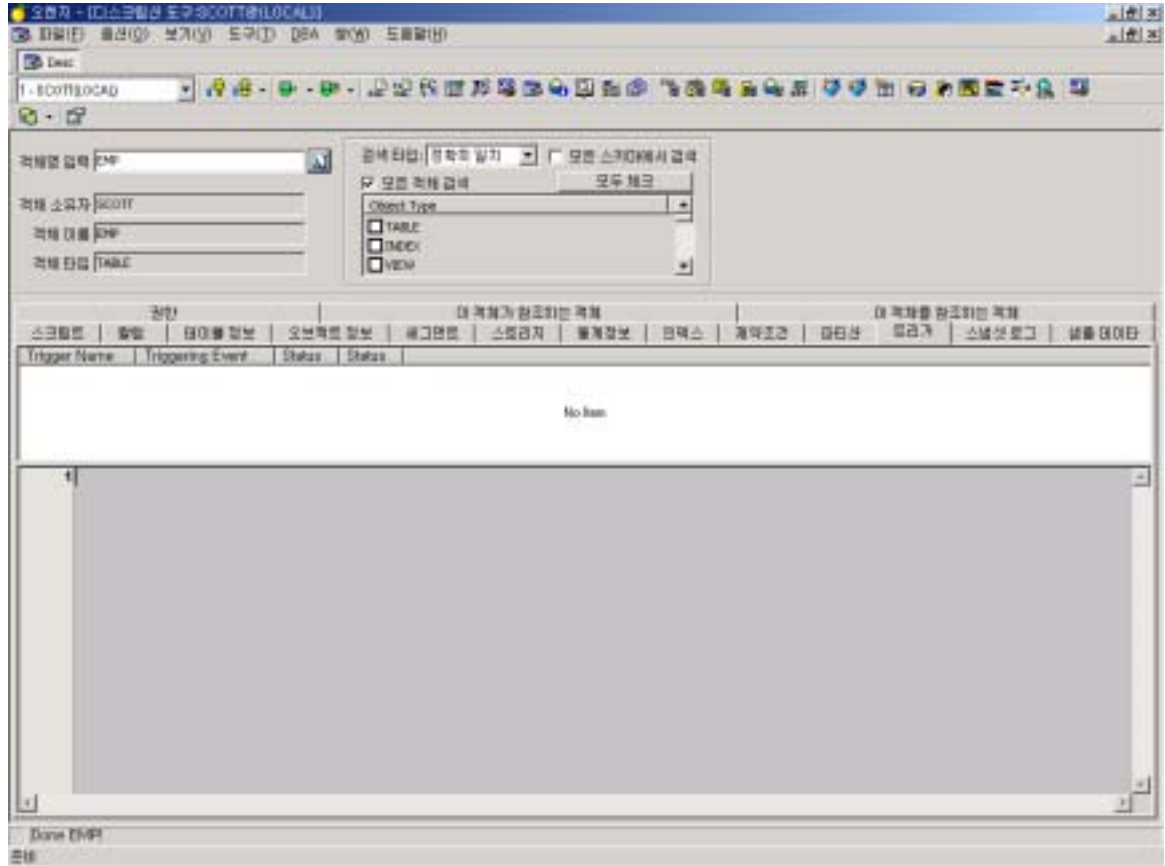

Description Tool [Snapshot Logs]

[14.21 - Full Description(Snapshot Logs)]

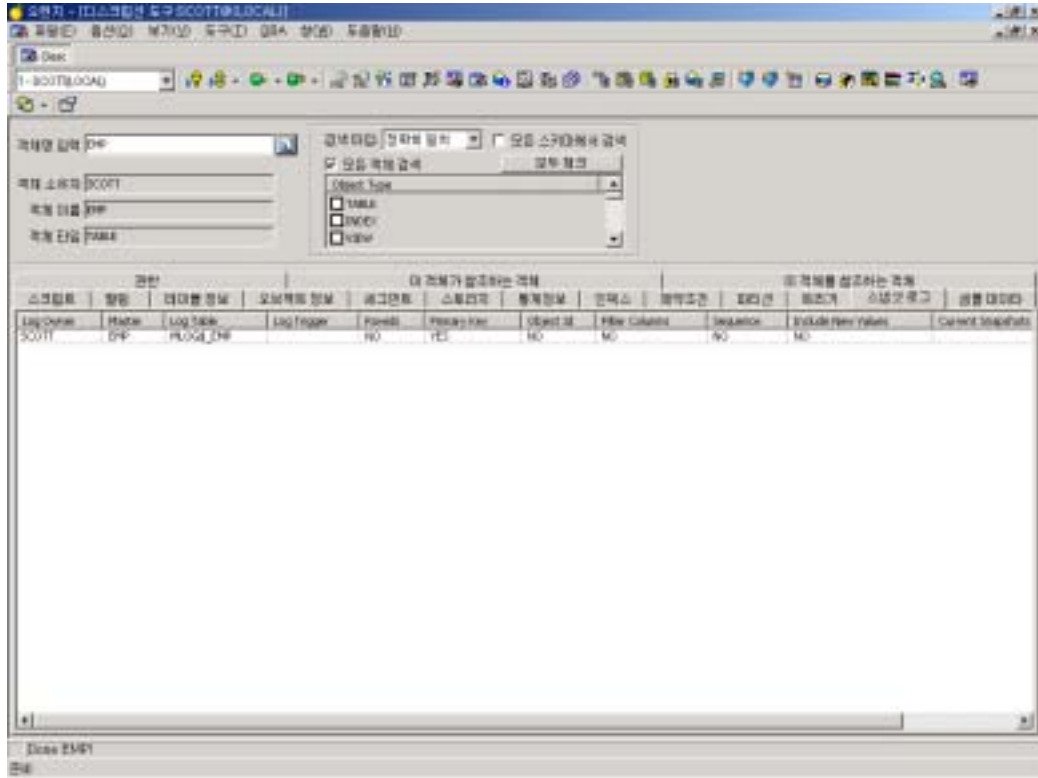

14.4.26 Description Option

Option Submenu Options Description

[14.22 – Description Tool Option ()]

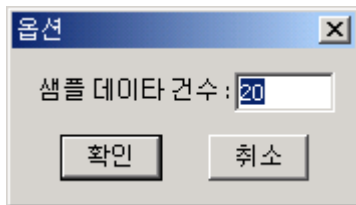

15. Table Editor

가 (Delete, Insert, Update) (Select)
Commit
Rollback

15.1 Table Editor

- ✓ GRID
- ✓ / /
- ✓ Row Editor
- ✓ LOBs, BFILE, RAWs Import Export

15.2 Table Editor

-  Apply Modification
-  Delete
-  Undelete
-  Append New Record
-  Undo
-  Redo

15.3 Table Editor

15.3.1 Table Editor

가 [] [] [] Table Editor

15.3.2

Table Editor

Table

Drop down List

가

Where

[Query]

[Refresh Table List]

가

Schema Browser

Schema Tool

가

Table

“ ”

DML

[Query]

Refresh

[15.1 -]

EMPNO	COMM	DEPTNO	ENAME	JOB	MGR	HIREDATE	SAL
1	7900		JAMES	CLERK	7800	1981/12/03	950
2	7902		FORD	ANALYST	7900	1981/12/03	3000
3	7854	1480	MARTIN	SALESMAN	7800	1981/05/28	1250
4	7782		CLARK	MANAGER	7839	1981/09/08	2450
5	7839		KING	PRESIDENT		1981/11/17	5000
6	7834		MILLER	CLERK	7802	1982/01/23	1300
7	7521	580	WARD	SALESMAN	7800	1981/02/22	1250
8	7566		JONES	MANAGER	7839	1981/04/02	2975
9	7788		SCOTT	ANALYST	7566	1987/04/19	3000
10	7664	0	TURNER	SALESMAN	7800	1981/09/08	1500
11	7369		SMITH	CLERK	7902	1980/12/17	800
12	7435	380	ALLEN	SALESMAN	7800	1981/02/20	1600
13	7698		BLAKE	MANAGER	7839	1981/05/01	2950
14	7676		ADAMS	CLERK	7788	1987/05/23	1100

15.3.3

가 Row
 “Delete Selected Rows” [Delete] () Table Editor
 “Deleted Text Color” Row

[15.2 -]

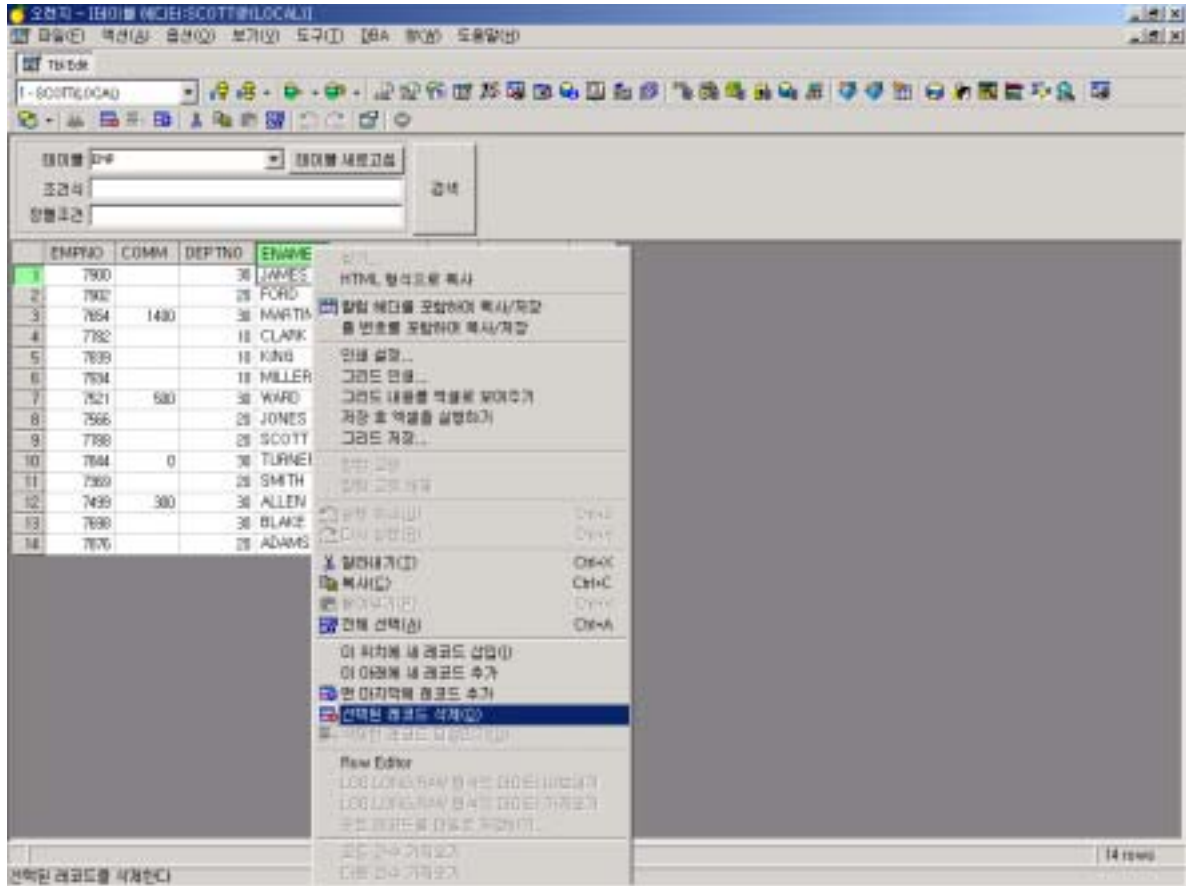

15.3.4 Undelete

Delete Row Undelete

“Undeleted rows”

[Undelete] 

[15.3 -]

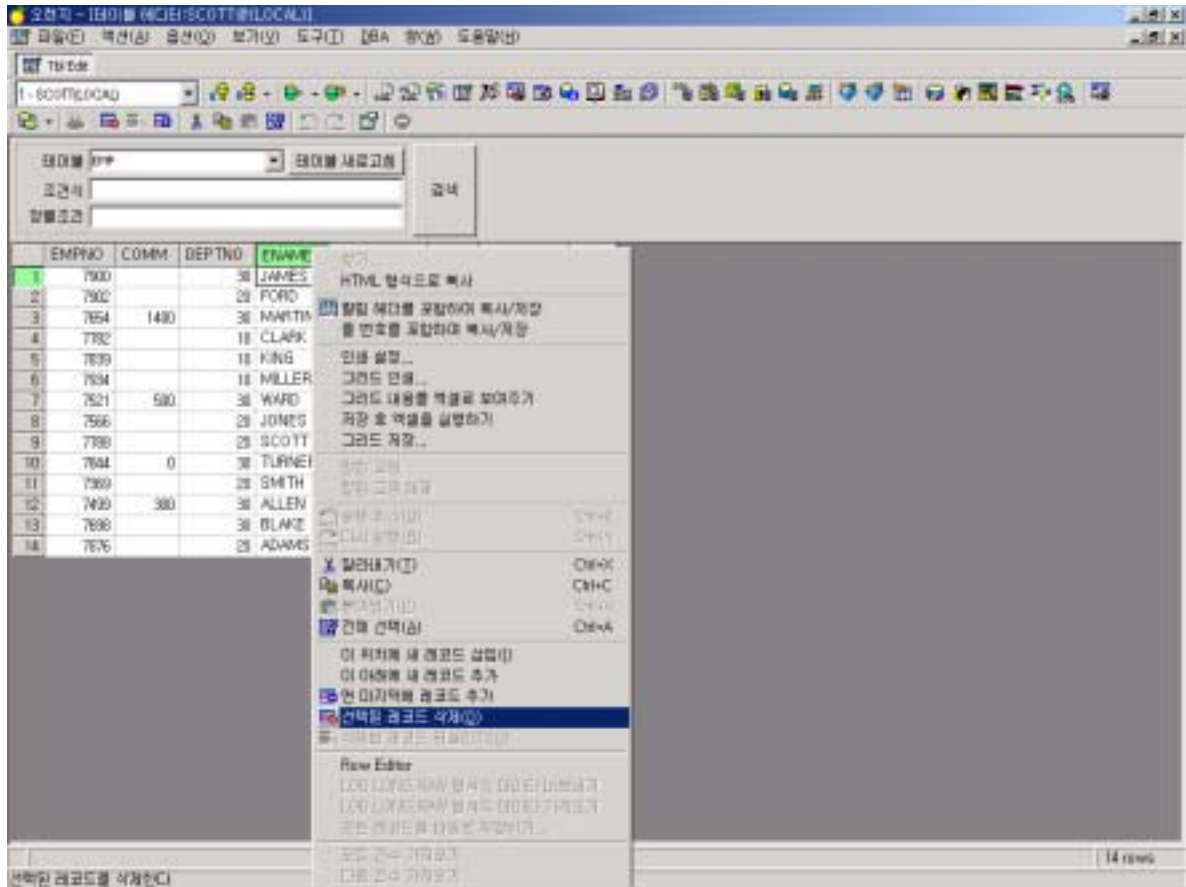

15.3.5

가 가
 . “Insert new record here,
 Append new record here” “Append new record at the end” Row
 가 . “Insert new record here” Row
 “Append new record here” Row DBMS
 row 가 . 가

[15.4 -]

EMPNO	COMM	DEPTNO	ENAME	JOB	MGR	HIREDATE	SAL
1		30	JAMES	CLERK	8500	1981.12.13	950
2		20	FORD	ANALYST	9566	1981.12.03	3000
3	1400	30	MARTIN	SALESMAN	3000	1982.02.20	1250
4		30	JAMES	SALESMAN	3000		2000
5		10	CLARK	MANAGER	7830	1981.09.08	2450
6		10	KING	PRESIDENT		1981.05.17	5000
7		10	MILLER	CLERK	7782	1982.01.23	1300
8	500	30	WARD	SALESMAN	3000	1981.02.22	1250
9		20	JONES	MANAGER	3000	1981.04.02	2975
10		20	SCOTT	ANALYST	9566	1982.04.19	3000
11	0	30	TURNER	SALESMAN	3000	1982.08.06	1500
12		20	SMITH	CLERK	7800	1981.11.17	800
13	300	30	ALLEN	SALESMAN	3000	1981.02.20	1600
14		30	BLAKE	MANAGER	3000	1981.05.04	2850
15		20	ADAMS	CLERK	7800	1982.05.23	1100

15.3.6 Row Editor

Row Editor 가 가
 . [Row Editor] Row Editor
 가 . Row Editor . (Appendix B)

15.3.7 BLOB, RAW, LONG RAW Import

BLOB, RAW, LONG RAW

“Import LOBs, LONG, Raws”

Import

가

BLOB, RAW, LONG RAW

“Import Column”

Import

“Select Import File”

Import

[OK]

Import

BLOB, RAW, LONG RAW

Import

BLOB, RAW, LONG RAW

[Query]

BLOB, RAW, LONG RAW

Import

[15.5 – BLOB, RAW, LONG RAW Import]

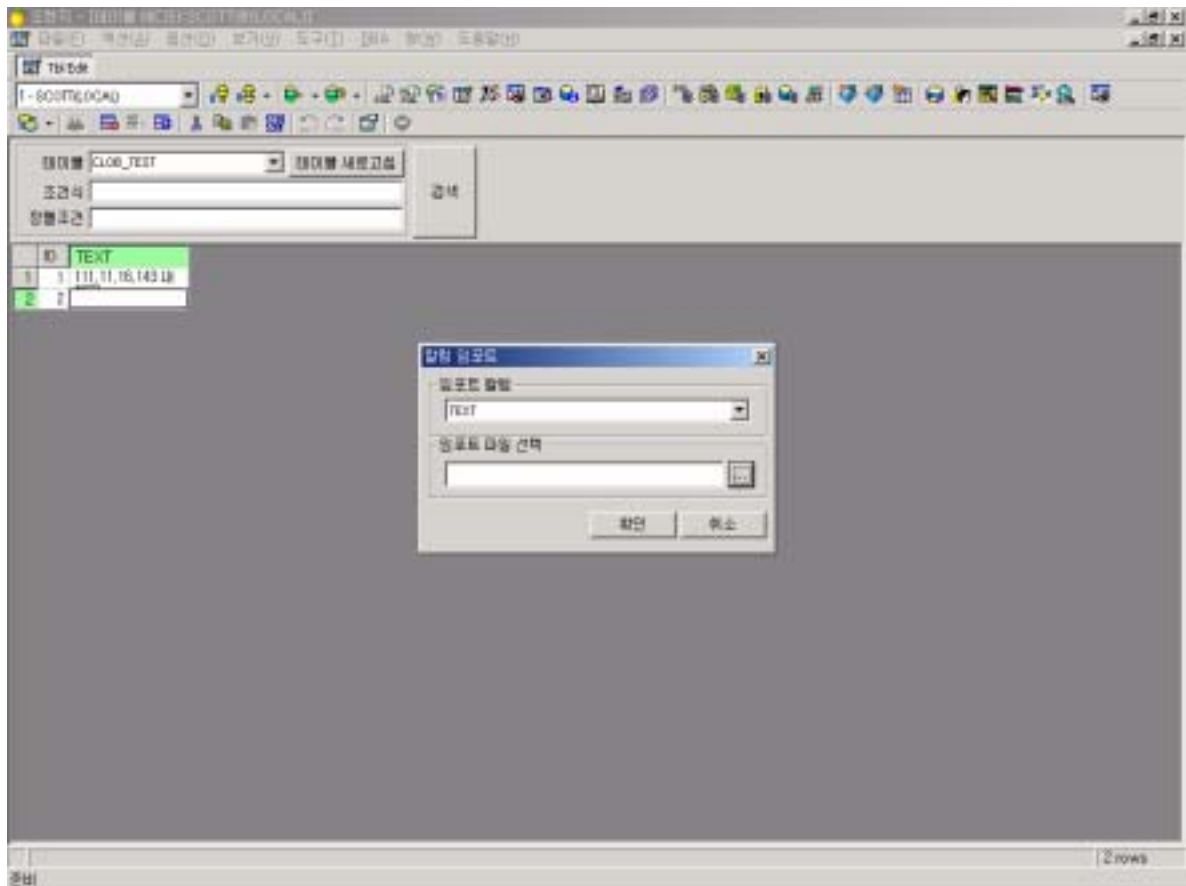

15.3.8 DML

DML [Apply Modification] () . [Apply Modification] DML DBMS . Commit Commit . Table Editor Apply Modification undo(), redo() ,

[15.6 – Apply Modification DML]

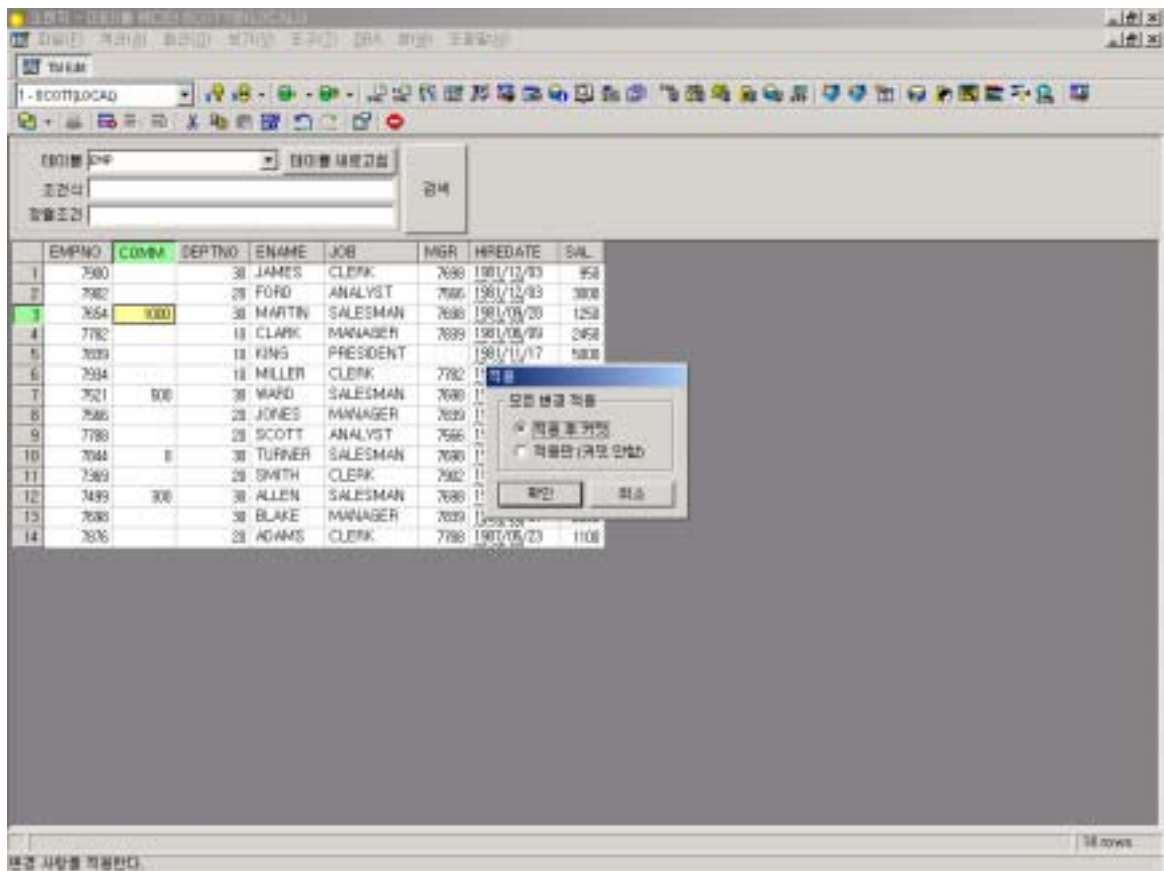

15.3.9 Table Editor Options

- []

DML Rows Color “Color” . “Color” Updated Cell
Color, Inserted Row Color, Deleted Text Color 가

[15.7 – Table Editor]

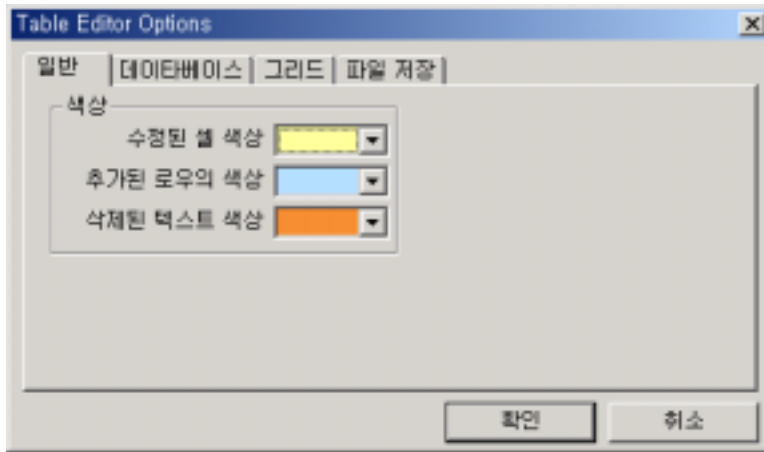

■ []

“Array Size”

Fetch 가

“Long Size”

Long type

“Fetch as Need”

Initial

Next

1000

가

Initial 100

Next 가 10

100

10

Fetch as Need

Row

Retrieve ,

“Fetch All rows”

[15.8 – Table Editor]

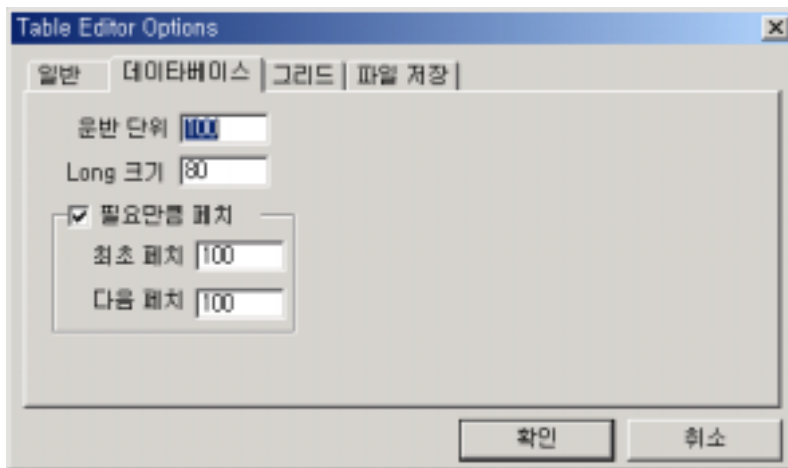

- []
 “Grid Color” “Sort” “Grid Color”
 “Sort” Header

[15.9 – Table Editor]

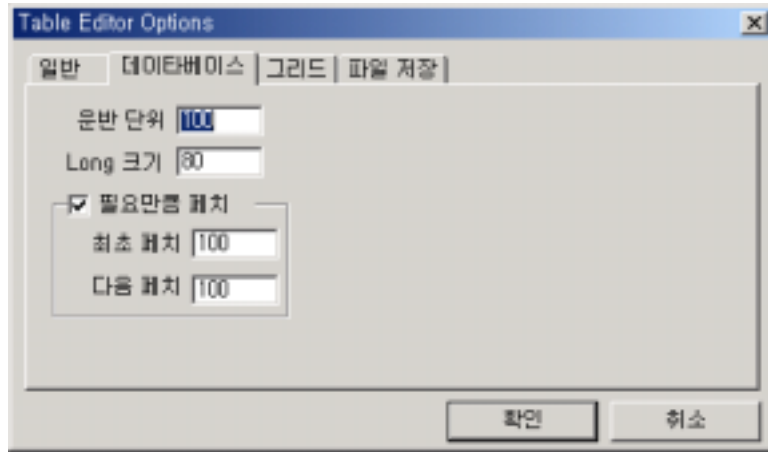

- []

[15.10 – Table Editor]

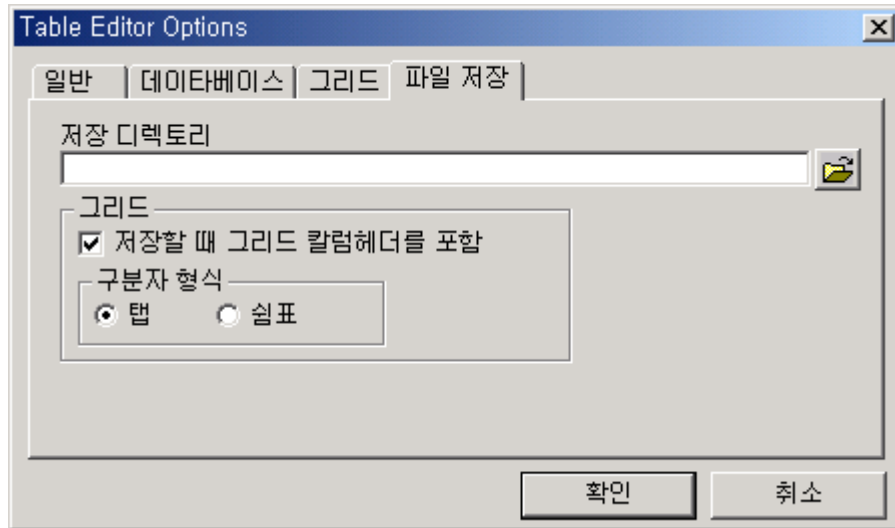

16. ERP Monitor

Oracle ERP(Oracle E-Business Suite)

ERP Monitoring

Oracle Application

16.1 ERP Monitor

- ✓ Request Monitoring
 - Find by Request ID
 - Find by User
- ✓ Job Monitoring
- ✓ Concurrent Monitoring

16.2 ERP Monitor

16.2.1 Request ID Request

- ERP Monitor(ERP) [Request]
 - ID (Find by ID) (Find by User)
 - Radio [Find by ID] [Request ID]
- Request id Refresh ID

[16.1 - Request by ID]

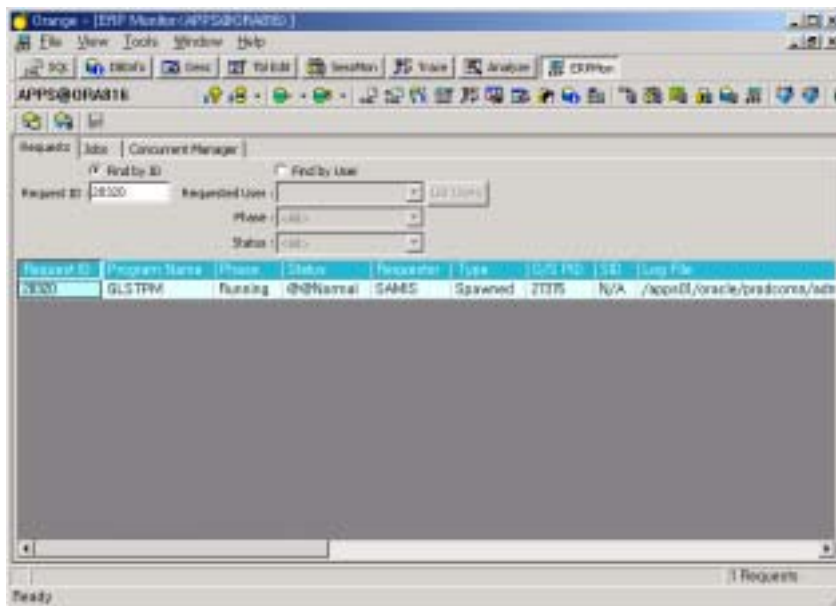

16.2.2 User Request

- ERP Monitor [Request]
 - ID (Find by ID) (Find by User)
 - Radio [Find by User] [Request User], [Phase], [Status] [List User]
 - [Requested User], [List Users]
 - [Requested User], [Phase], [Status] Refresh
- 가

[16.2 - Request by User]

Request ID	Program Name	Phase	Status	Requestor	Type	O/S PID	S/D	Log File	Out File	Completion Text	C
62737	EOMCUSTOMEF	Comple	Normal	ARMAN	Oracle	N/A	N/A	/apps01/	/apps01/	Normal complete	N/
62733	EOMORDER	Comple	Normal	ARMAN	Oracle	N/A	N/A	/apps01/	/apps01/	Normal complete	N/
63021	EOMORDER	Comple	Normal	ARMAN	Oracle	N/A	N/A	/apps01/	/apps01/	Normal complete	N/
99010	EOMORDER	Comple	Normal	ARMAN	Oracle	N/A	N/A	/apps01/	/apps01/	Normal complete	N/
99008	EOMCUSTOMEF	Comple	Normal	ARMAN	Oracle	N/A	N/A	/apps01/	/apps01/	Normal complete	N/
99887	EOMORDER	Comple	Normal	ARMAN	Oracle	N/A	N/A	/apps01/	/apps01/	Normal complete	N/
37868	EOMPICK	Comple	Normal	ARMAN	Oracle	N/A	N/A	/apps01/	/apps01/	Normal complete	N/
37862	EOMPICK	Comple	Normal	ARMAN	Oracle	N/A	N/A	/apps01/	/apps01/	Normal complete	N/
37783	EOMPICK	Comple	Normal	ARMAN	Oracle	N/A	N/A	/apps01/	/apps01/	Normal complete	N/

16.2.3 Job

- ERP Monitor [Jobs]
- [Refresh] Job

[16.3 – Jobs]

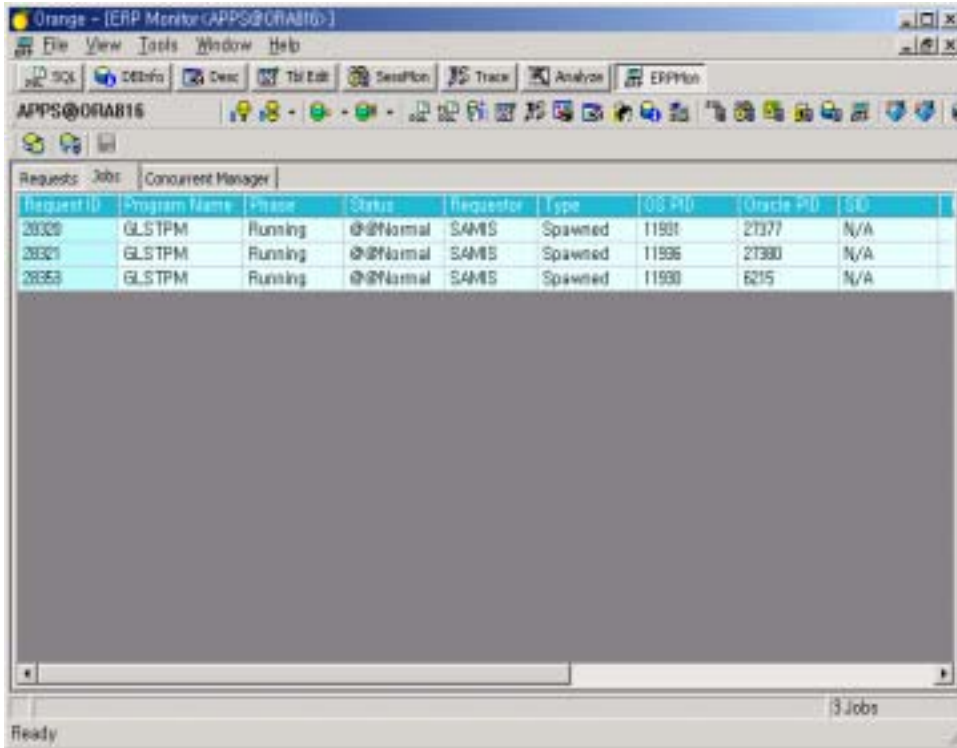

Request ID	Program Name	Status	Requestor	Type	OS PID	Oracle PID	SID
20320	GLSTPM	Running	@Normal SAMS	Spawned	11991	27377	N/A
20321	GLSTPM	Running	@Normal SAMS	Spawned	11996	27380	N/A
20353	GLSTPM	Running	@Normal SAMS	Spawned	11990	6215	N/A

16.2.4 Concurrent Manager

- ERP Monitor [Concurrent Manager]
- [Refresh] Concurrent Manager
- [Auto Refresh] [Refresh Interval]
가

[16.4 - Concurrent Manager]

Manager Name	Node	Actual	Target	Running	Pending	Count
Internal Manager			1			
Conflict Resolution Manager			1			
MFP Manager			0			
PO Document Approval Manager			3			
Oracle Provisioning Manager			0			
Scheduler/Pre-releaser Manager			1			
Inventory Manager			1			
CRP Inquiry Manager			0			
Standard Manager			3			
Receiving Transaction Manager			3			
INV Remote Procedure Manager			10			
PA Streamline Manager			0			
Sum		0	23	0	0	

17. Network Configuration Tool

Oracle SQL*Net . Network Configuration Tool SQL*Net , Ping , TNS Ping ,

17.1 Network Configuration Tool

- ✓ Tnsnames.ora
- ✓ Host Ping Test
- ✓ Listener TNS Ping Test
- ✓

17.2 Network Configuration Tool

17.2.1 Network Configuration Tool

[17.1 –]

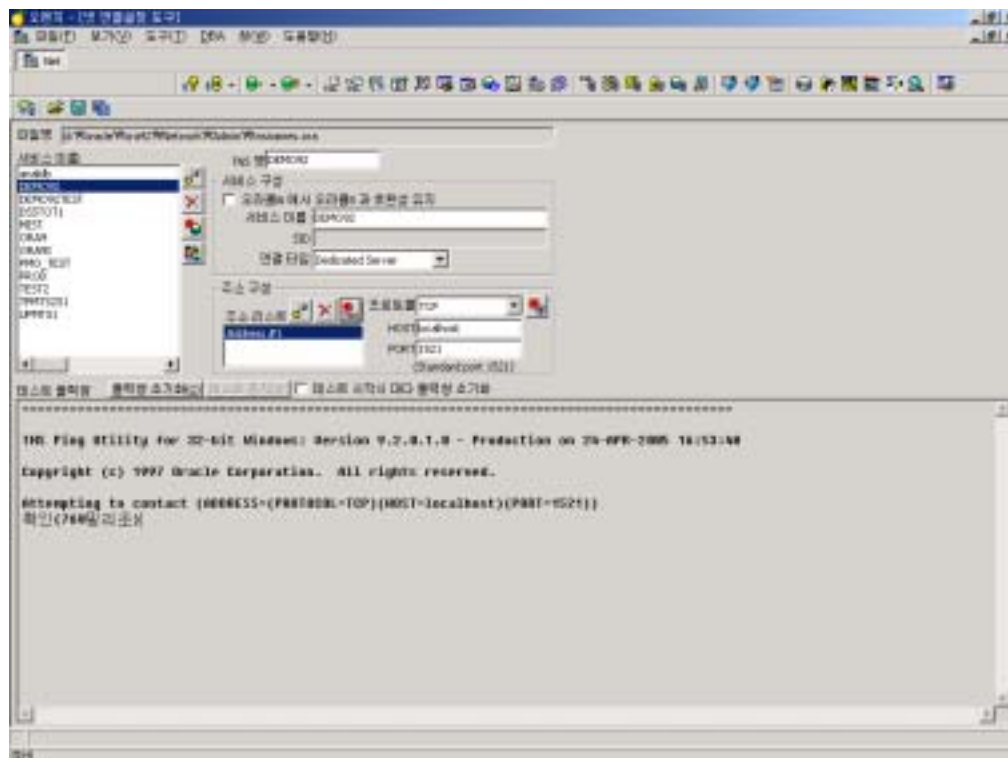

- Network Configuration Tool

- 가 File tnsnames.ora ,
 “Service Names” tnsnames.ora ,
 (X), (E) 가(+) , []
 “scott/tiger” , []
 (E)
 30 가 .
- , “Service
 Configuration” “Compatible with Oracle8i release 8.0” Net8
 Oracle 7.X . Service Name SID
 Service Name SID , “Connection Type”
 Dedicated Server Shared Server 가 .
- “Address Configuration” 가(+), (X), TNS Ping
 (TNS) . Protocol TCP/TCPS/SPX/NMP/IPC 가
 . TCP TCPS , Host PING (E)
 1 32 가 . Host 64
 , Port 1 ~ 65000 가 .
- Test Output , TNS Ping , Ping

17.2.2 Tnsnames.ora Load

Network Configuration Tool

Home

tnsnames.ora

Network Configuration Tool

File

tnsnames.ora

17.2.3 Service Name 가

- “ ” 가 () “NewTNSnamexth”
 가 . TNS Names 가
 , TNS Names Service Names .
- “ ” “Compatible with oracle8i release 8.0” SID
 , “Service Name” .
- “ ” Shared Server, Dedicated Server, Database Default Value 가 가
 . Database Default Value 가 Dedicated Server

[17.2 –]

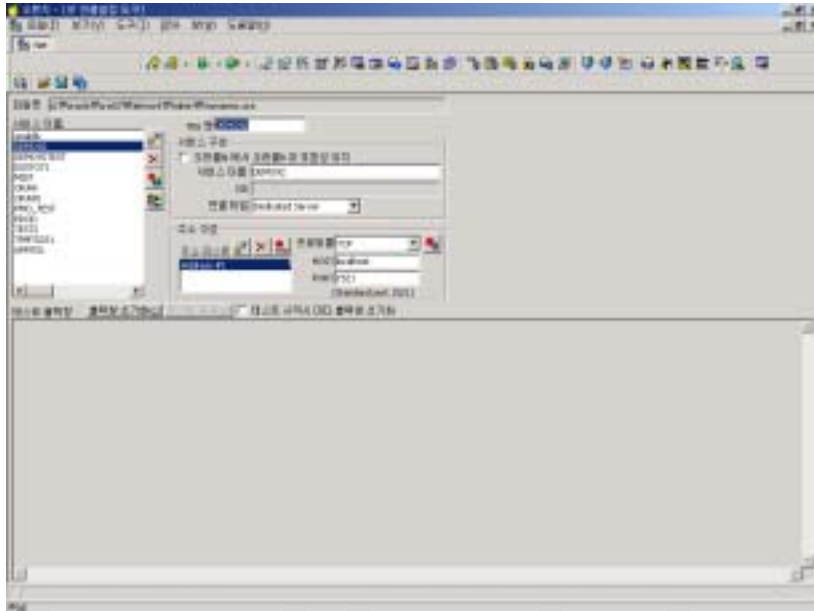

- “ ”
 . address 가 IP
 Host Name .
- 가 가 ,
 . TCP .
- TCP TCPS , IP
 Host Name .
 1521 .

17.2.4

가

[Ping Test]

[17.3 – Ping]

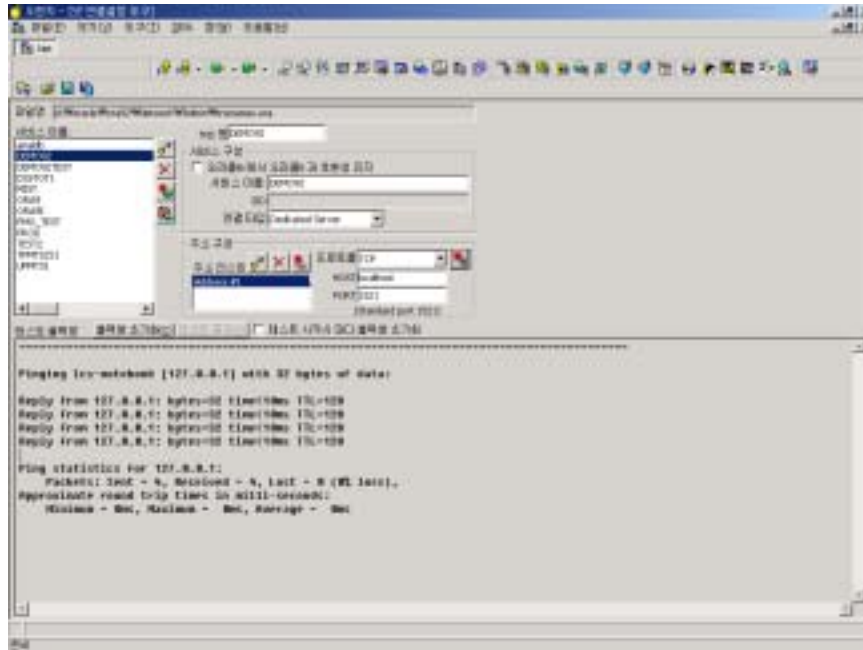

Ping 가 Net8

[TNS Ping Test]

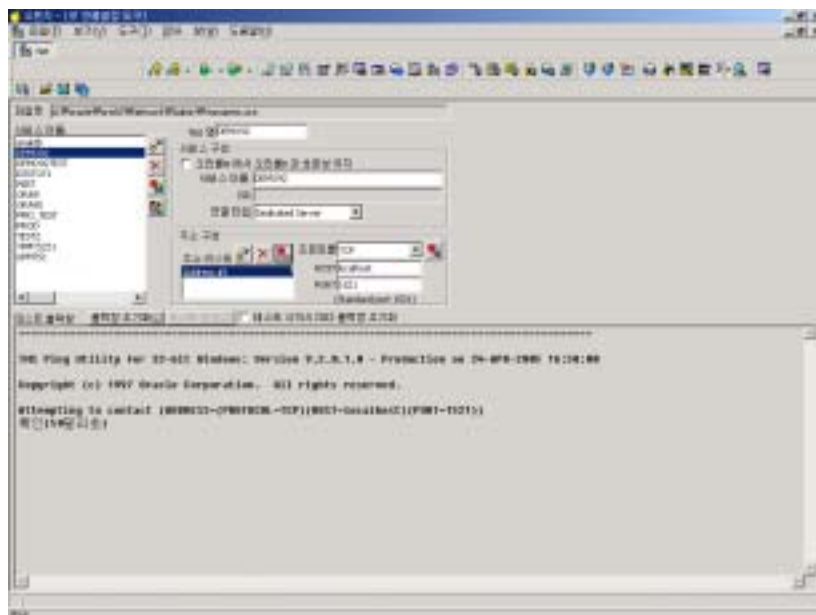

[17.4 – TNS Ping]

■ TNS Ping 가

[Database Connection Test] 
 “SCOTT”
 [Change User for Connection Test] 
 [17.5 –]

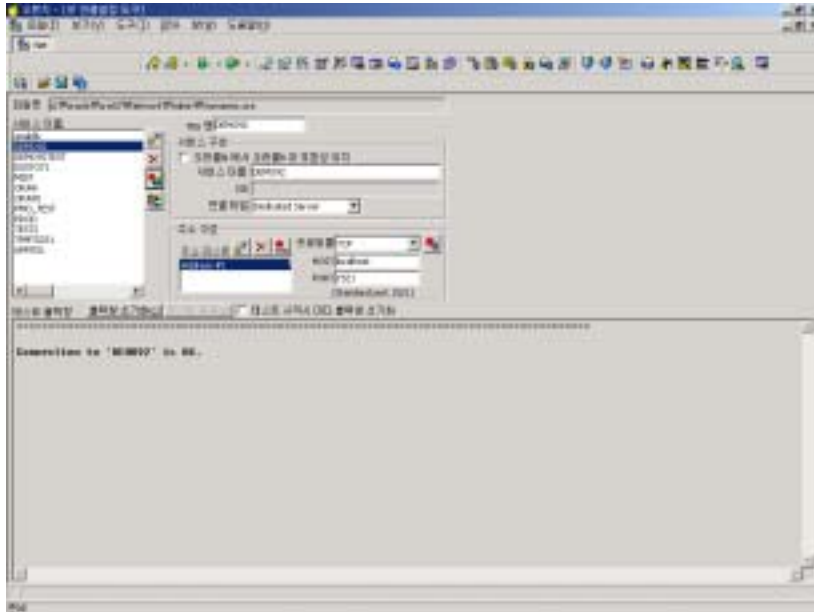

■ Ping / TNS Ping / Connection

Test Output Clear output on each test
 Clear

■ [] 

“tnsnames.ora” [Save As] 

Windows Network Configuration Tool Oracle Home
 Oracle DLL Home 가
 Windows 가 Application DLL Windows PATH

18. Space Manager

Space Manager

Used Space / Free Space / Unused Space

가

가

가

18.1 Space Manager

- ✓ (, , / Object)
- ✓ 가
- ✓ 가
- ✓ (, , / Object)
- ✓ Object Color Map
- ✓ Schema Object Table/Index/Cluster/Partition
- ✓ Object Usage, ,
- ✓ Create Tablespace
- ✓ Coalesce
- ✓ Add/Resizing
- ✓ / Modification
- ✓ Rollback Segment / /Online/Offline/Shrink
- ✓ Redo Log Groups / /Log Switch/ Check Point

18.2 Space Manager

18.3 Space Manager

18.3.1 Space Manager

[] [] [] Space Manager
[] Space Manager
Space Manager Space Manager () Space Manager
Space Manager DBA , Space Manager
가 .

18.3.2 Space Manager

Space Manager [Tablespaces] [Schema], [Rollback Segments], [Redo Log Groups]
[Tablespaces]
, [Schema]
. [Rollback Segments] , [Redo Log Groups]

[18.1 – Space Manager Tablespace]

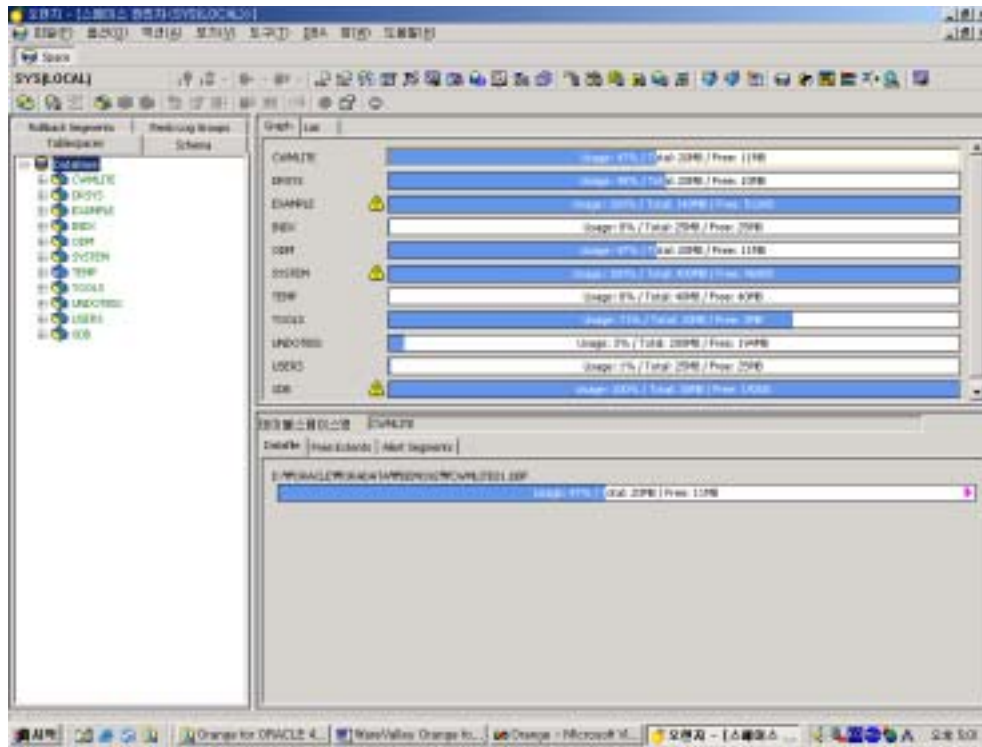

[18.2 – Space Manager Schema]

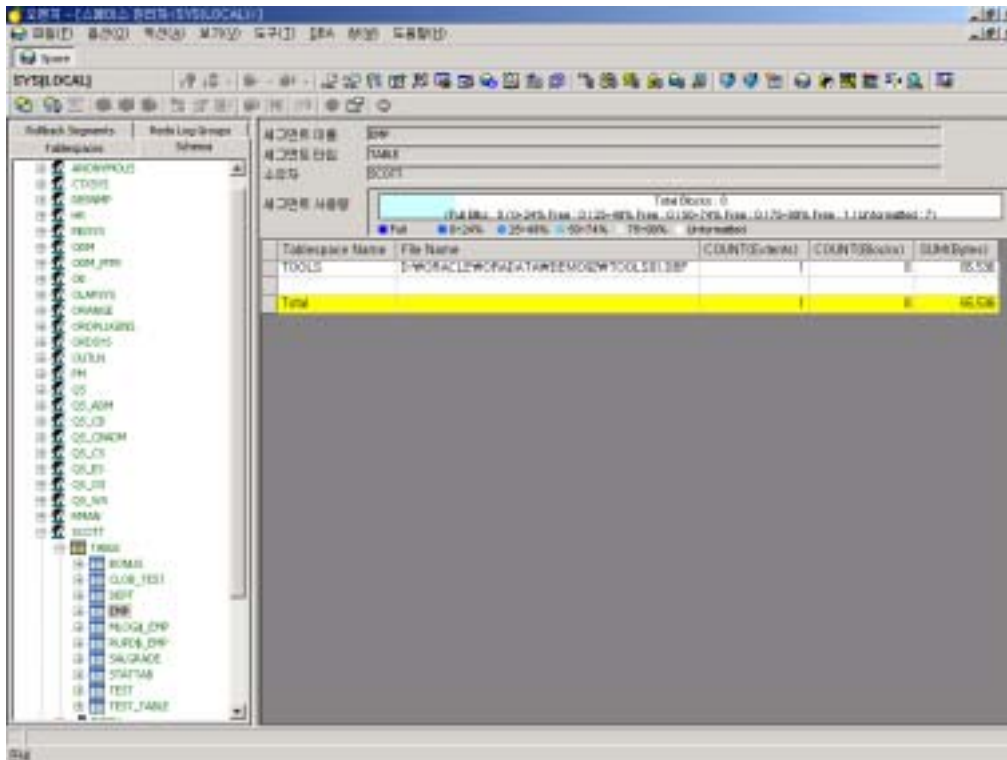

[18.3 – Space Manager Rollback Segment]

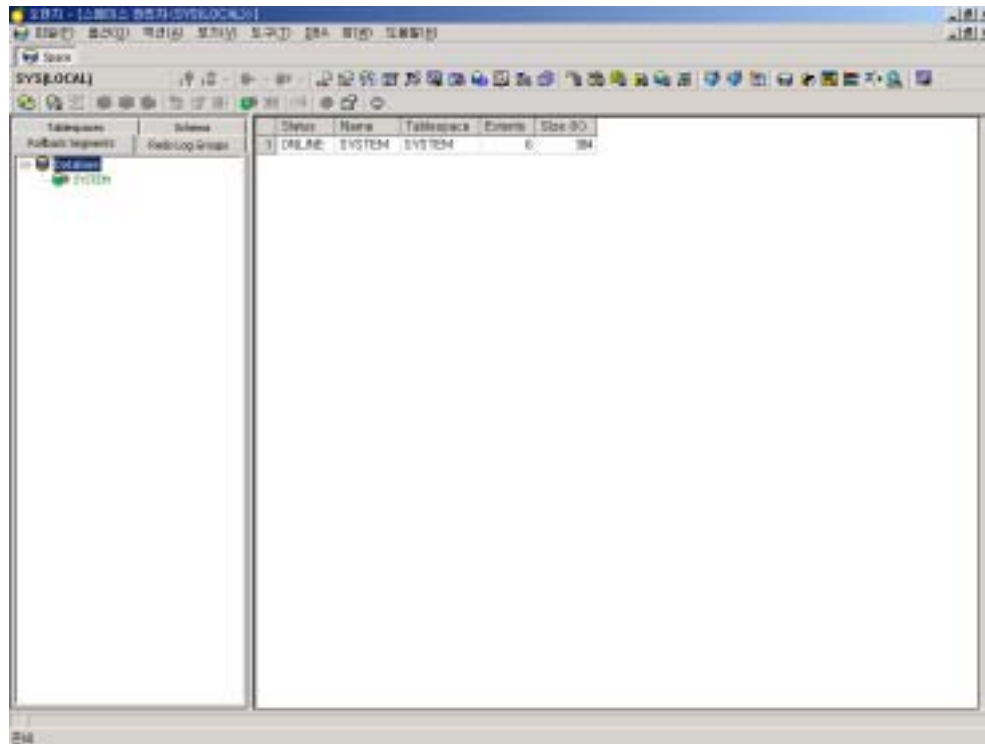

[18.4 – Space Manager Redo Log Group]

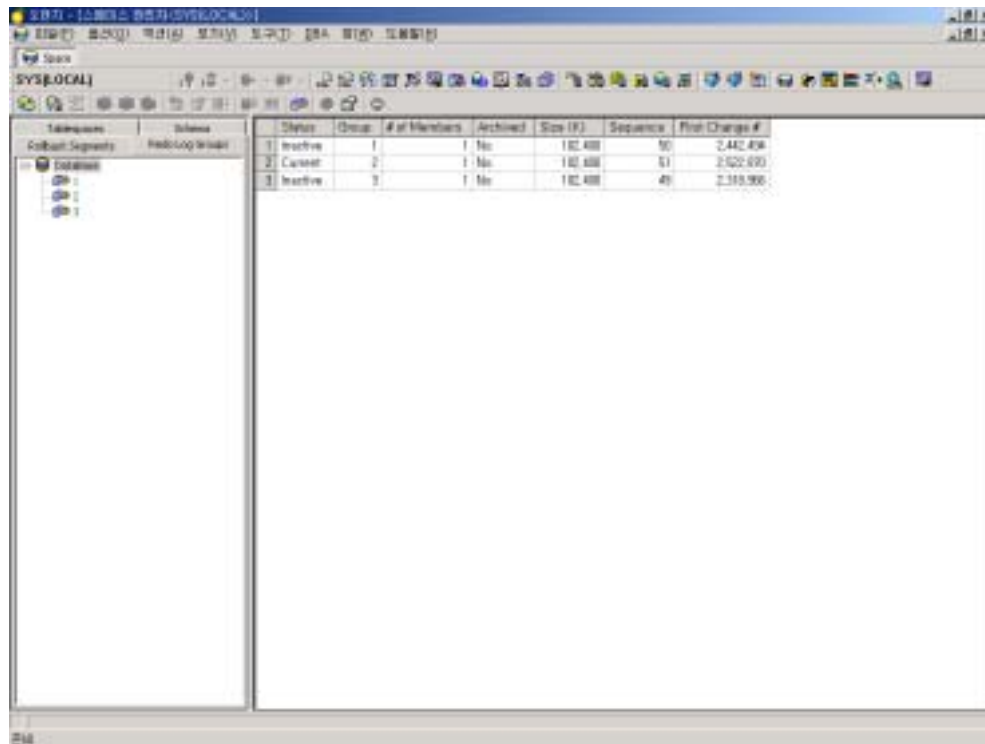

18.3.3

- Space Manager [Tablespace] 가 Database , [Graph] [List] Grid . (Default : 95%)
- [Graph] 가 Next Extent 가 Free Extent 가 Next Extent 가 Next Extent 가
- 가 [Datafile] , [Free Extents] Free Extent

[18.5 –]

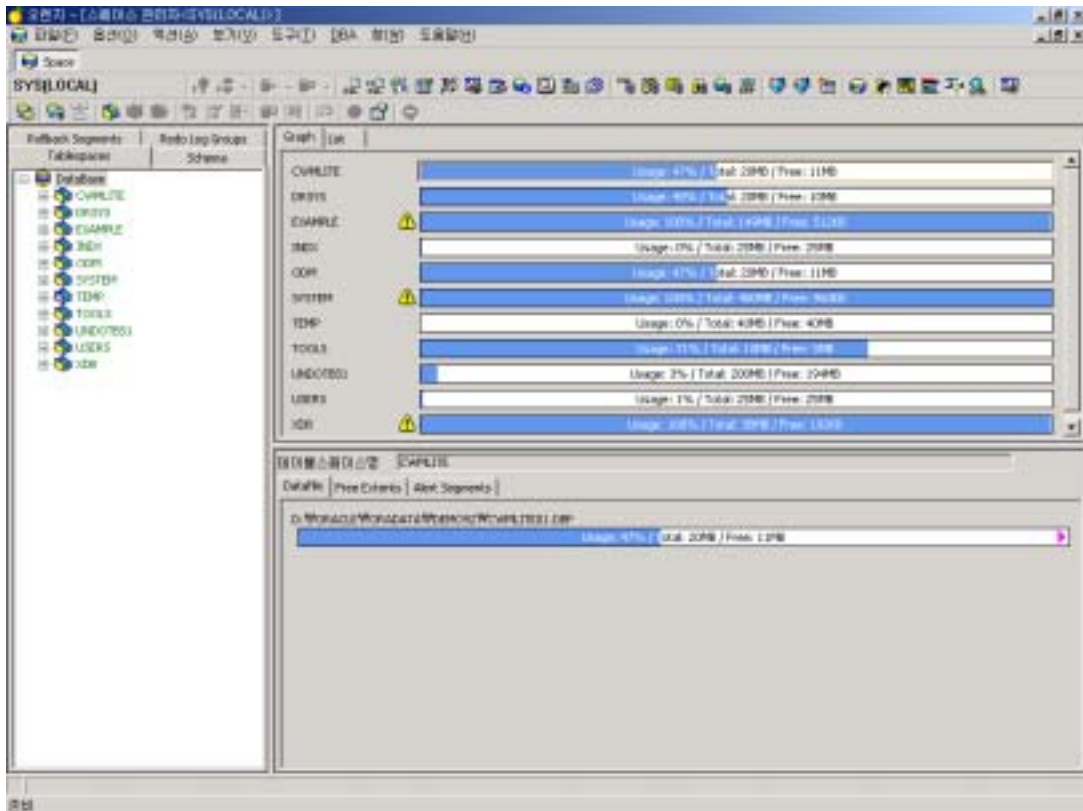

[18.6 – Free Extent]

Tablespace Name	File ID	Block ID	Bytes	Blocks	Relative FNO
CWMULTI	3	1,233	10,878,976	1,320	1
CWMULTI	3	117	262,144	32	1

18.3.4

- Space Manager [Tablespace]
 - , Free Extents ,
 - , [Graph] [List]
 - Grid . Free Extents [Free Extents]
 - [Tablespace Info] .
- [Graph]
 - 가 . [Type]
 - , , , Free Space
 - . [User]

[18.7 –]

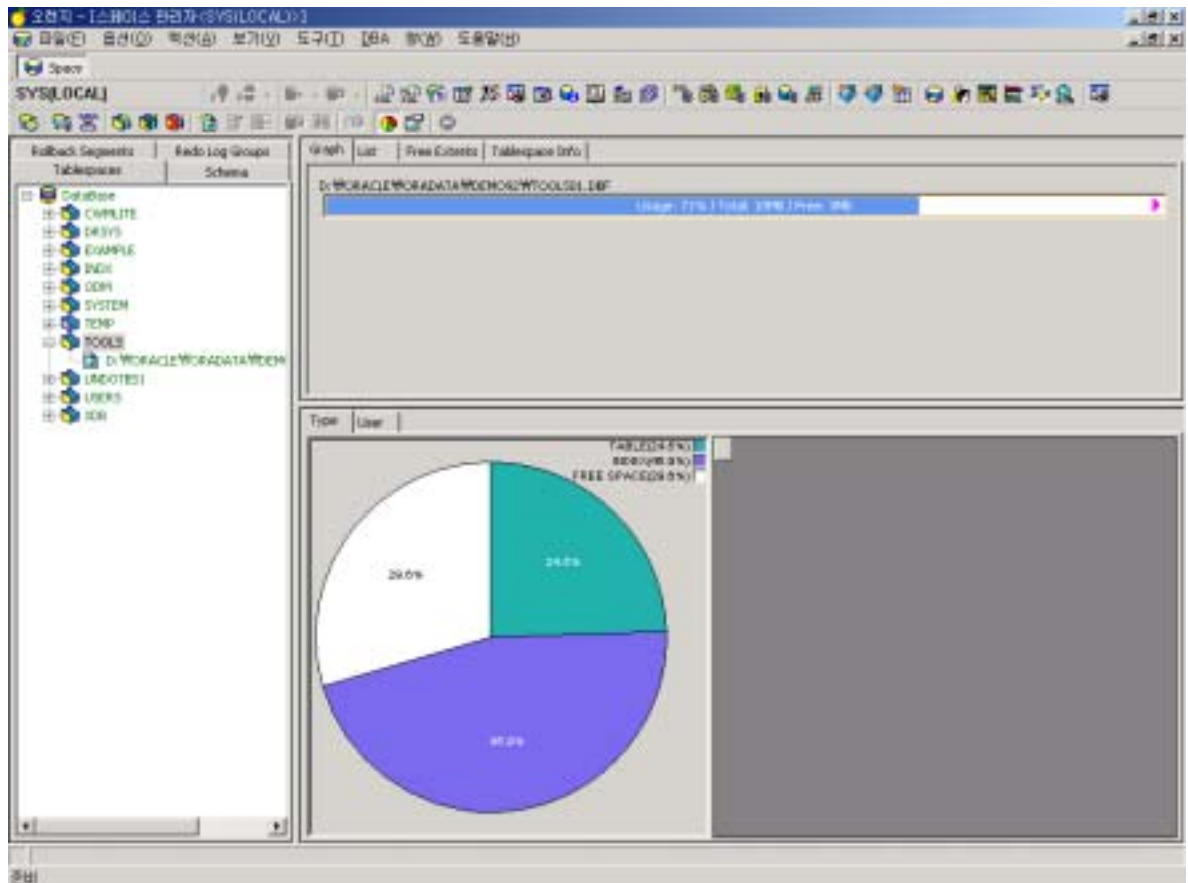

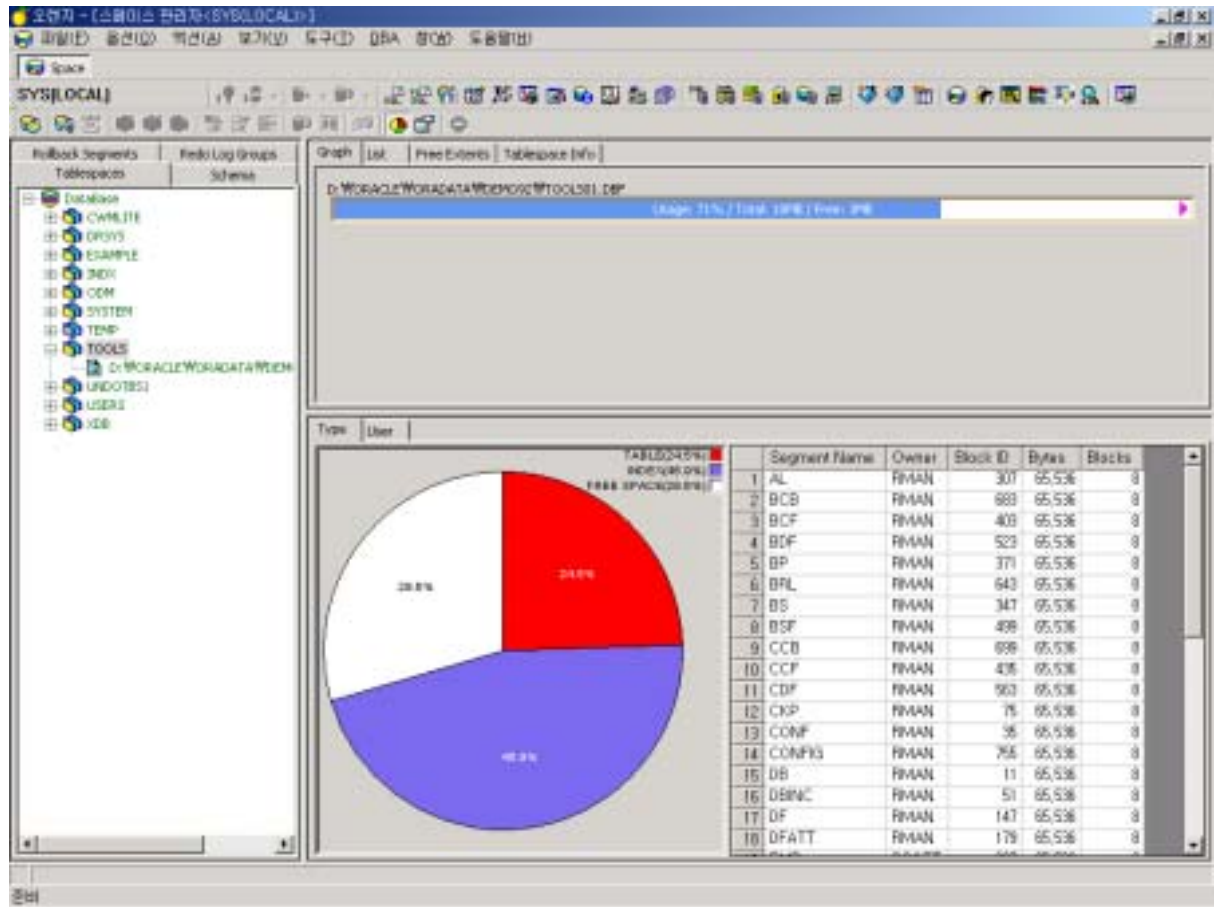

18.3.5

- [Tablespace]
[Extents] 가
, [Datafile Info] Datafile , Autoextensible Datafile Status .
[Map] , [Segment Info] Segment 가
Block High Water Mark , Unused Block .
- 가 , [Segment Info] ,
가 가 .
- [Segment Info]
, Used/Free/Unused .
Used Free Free List , HWM
Free Block , Unused .

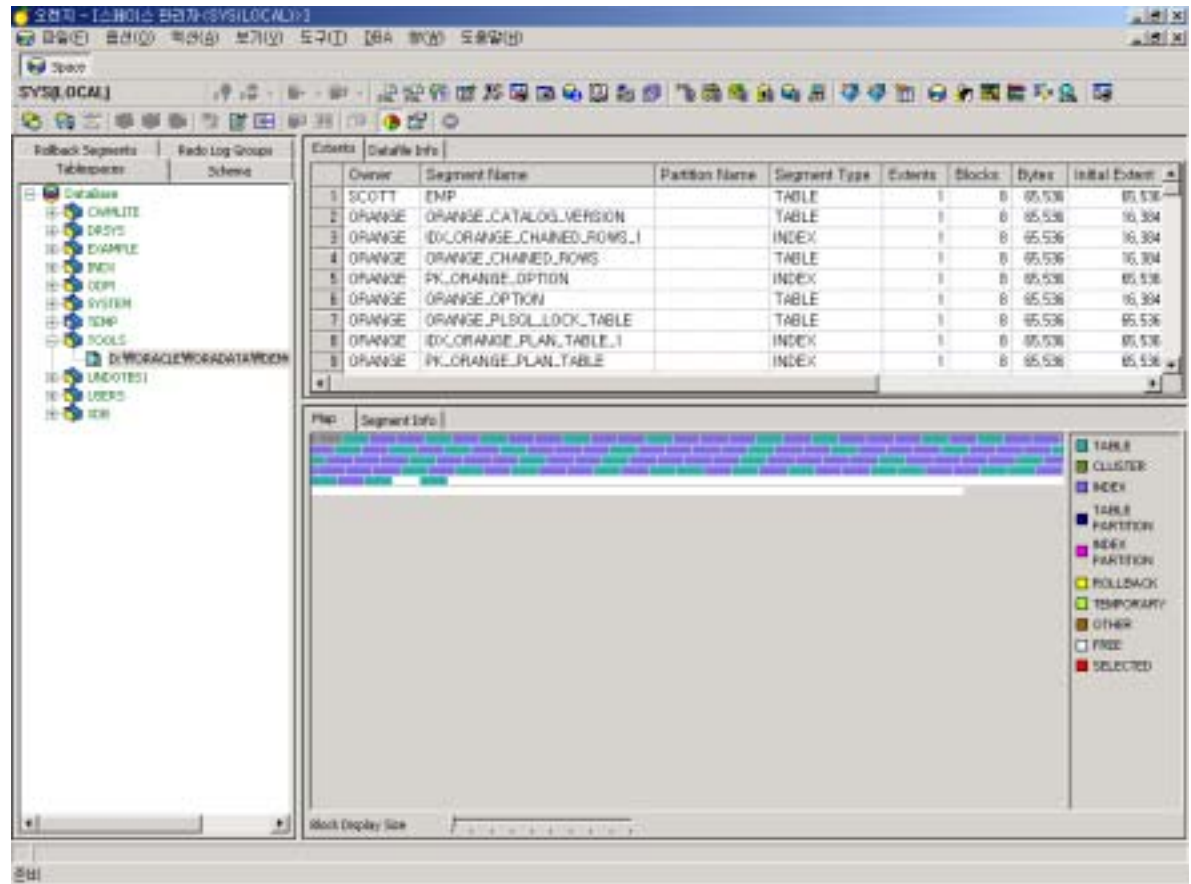

[18.10 -]

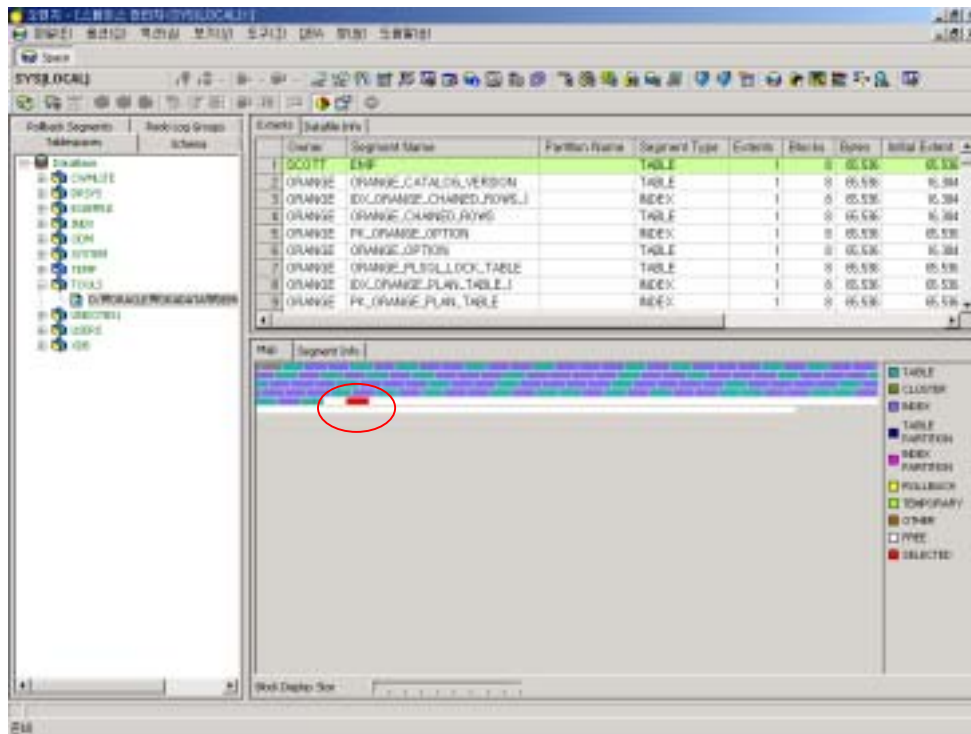

[18.11 -]

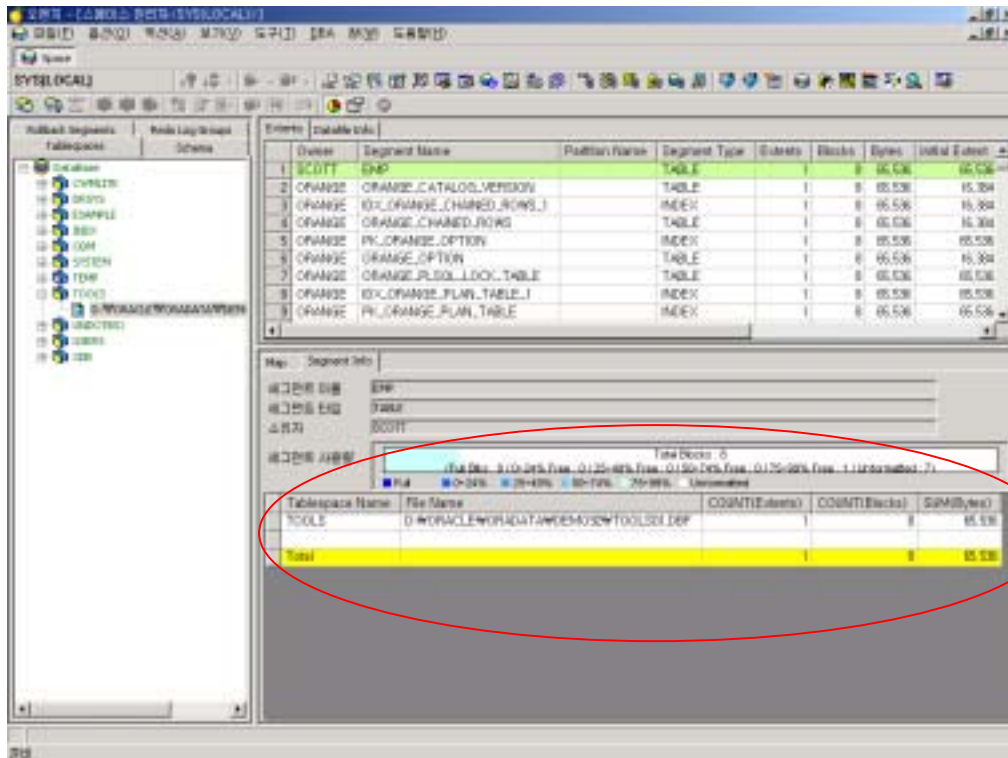

18.3.6

- Space Manager [Schema]

, 가
[18.3.5]

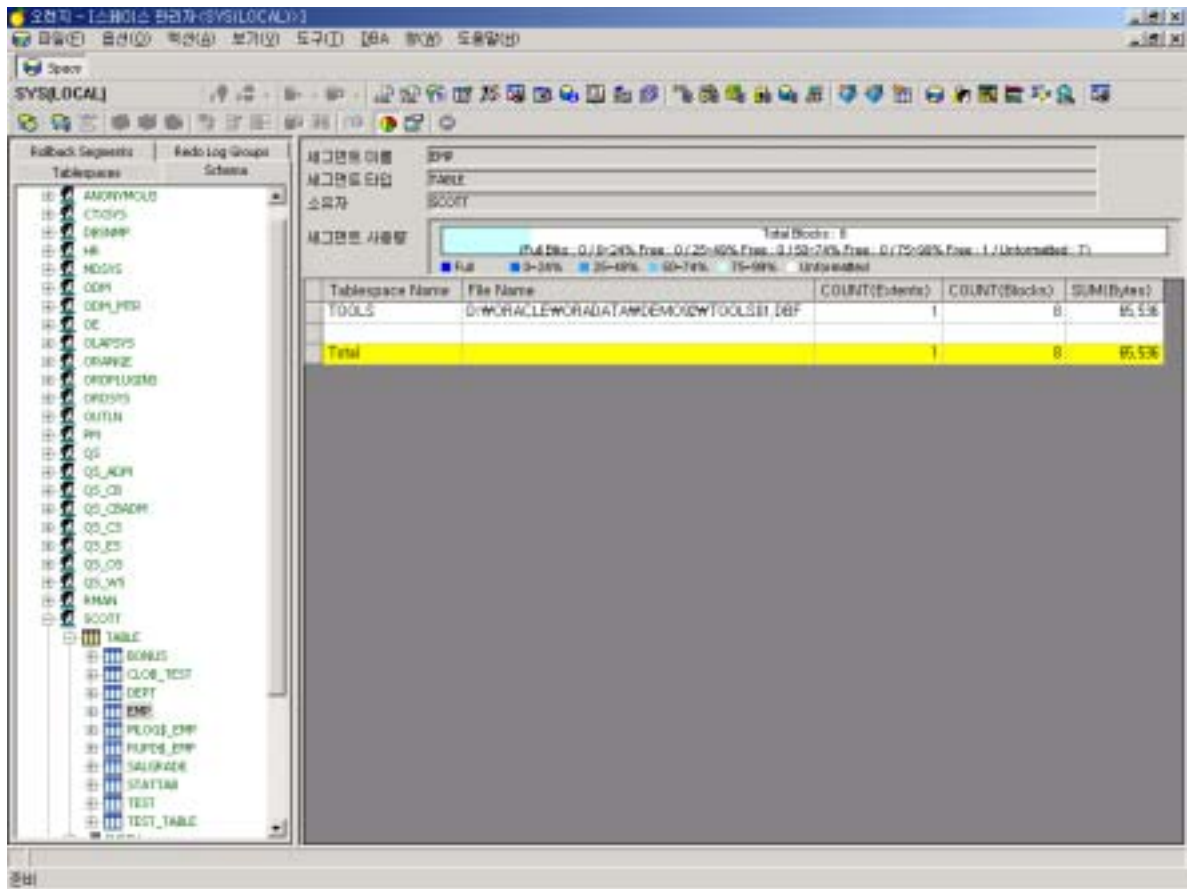
[18.12 –]

18.3.7 Tablespace Coalesce

-  Coalesce Start Coalesce
- Coalesce Stop Coalesce 
- Coalesce 가

[18.13 Coalesce]

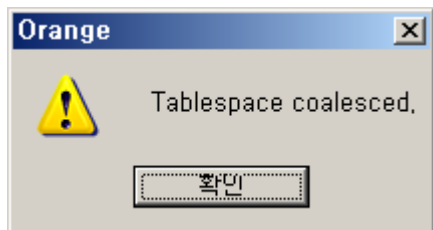

18.3.8 Tablespace 가

-  가 Add Datafile
- Reuse Auto extent Next increment

[18.14 - 가]

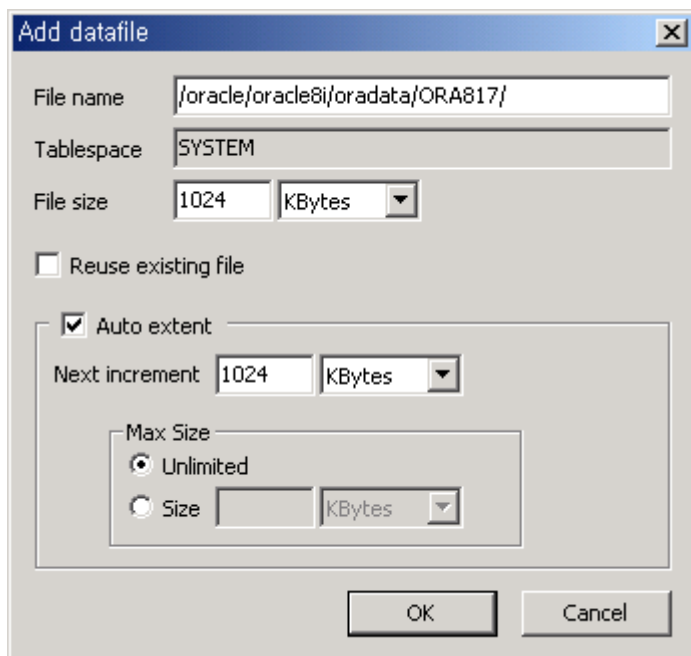

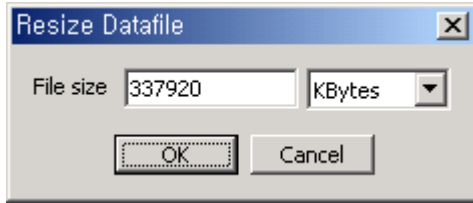

18.3.9

- Resize  .
 - Size [OK] .
- [18.15 -]

18.3.10 Tablespace

- Tablespace [Action] – [Create Tablespace] Create
 Tablespace  . Tablespace Name
 가 Add Datafile  Reuse Auto extend
 [OK] .
 30 , 5 .
 2 Add Datafile
 . Initial/Next/Min Size 0 5 가 ,
 Min/Max Num 10 가 . Increment by size 0 ~ 999
 가 .
- Extent Management Local Dictionary 가 Locally Management Oracle Database 8i
 가 .
- Locally Management – Locally Management Extent 가 Automatic Allocate
 Uniform Size . Default Automatic Oracle Extent
 . Uniform 가 Extent Extent 가
- Segment Management – Locally Management Tablespace Segment Management
 9i 가 . Default Manual Auto
 PCTUSED, FREELISTS, FREELIST GROUP Oracle .
- Dictionary Management Tablespace – Dictionary Management 가 Storage Parameter
 . INITIAL, NEXT, PCTINCREASE, MINEXTENTS, MAXEXTENTS
 Storage Parameter Oracle Default .

- Enable Logging – LOGGING NOLOGGING . NOLOGGING
Redo log

[18.16 - Create Tablespace]

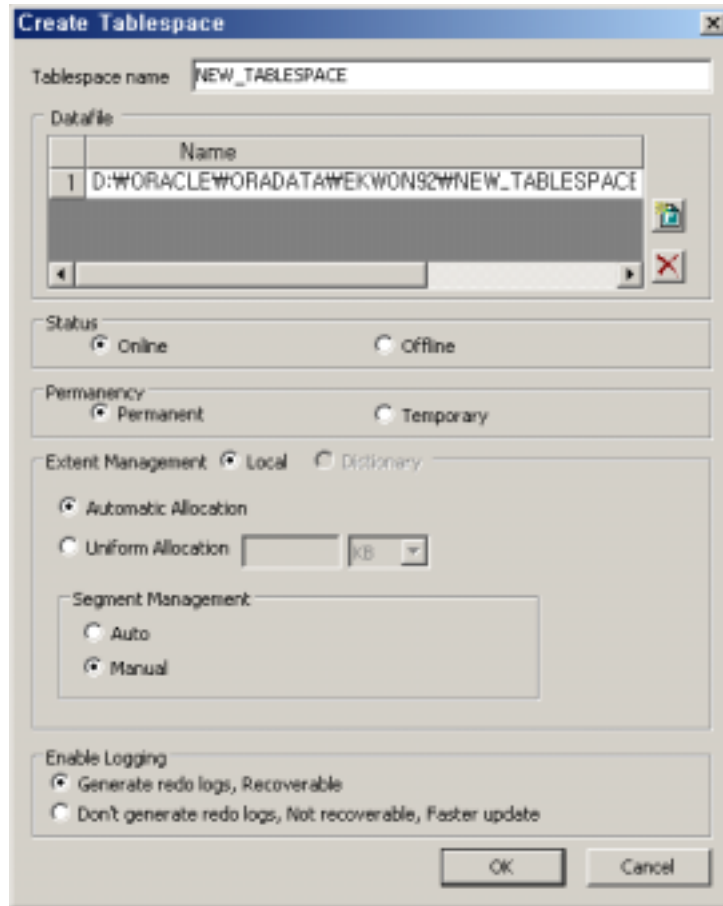

18.3.11 Tablespace Parameter

- Tablespace Parameter [Action] → [Edit Tablespace] Edit
 Tablespace (🗑️) . Permanency
- Extent Management
- Extent Management 가 Local Dictionary
- Enable Logging – LOGGING NOLOGGING . NOLOGGING
 Redo log

[18.17 Edit Tablespace]

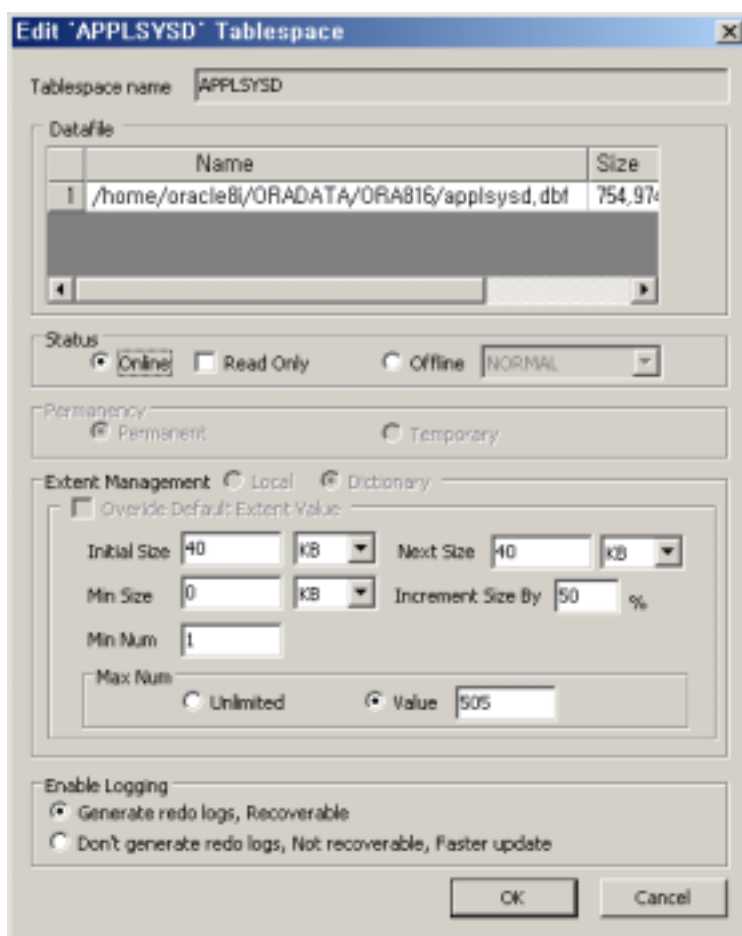

18.3.12 Datafile Parameter

- Datafile Parameter [Action] → [Edit Datafile] Edit
Datafile (📄) . Tablespace

[18.18 Edit Datafile]

- File name:** /home/oracle8i/ORADATA/OR816/applsysd.dbf
- Tablespace:** APPLSYS
- File size:** 737280 KBytes
- Status:** Online (selected), Offline
- Auto extend:** (unchecked)
- Next increment:** 0 KBytes
- Max Size:** Unlimited, Size 0 KBytes

Buttons: OK, Cancel

18.3.13 Rollback Segment

Space Manager [Rollback Segment] 가 “Database”
Rollback Segment .

- Status : , , , 가 Rollback Segment .
- Name : Rollback Segment .
- Tablespace : Rollback Segment .
- Extents : Rollback Segment .
- Size : Rollback Segment .

[18.19 Rollback Segments]

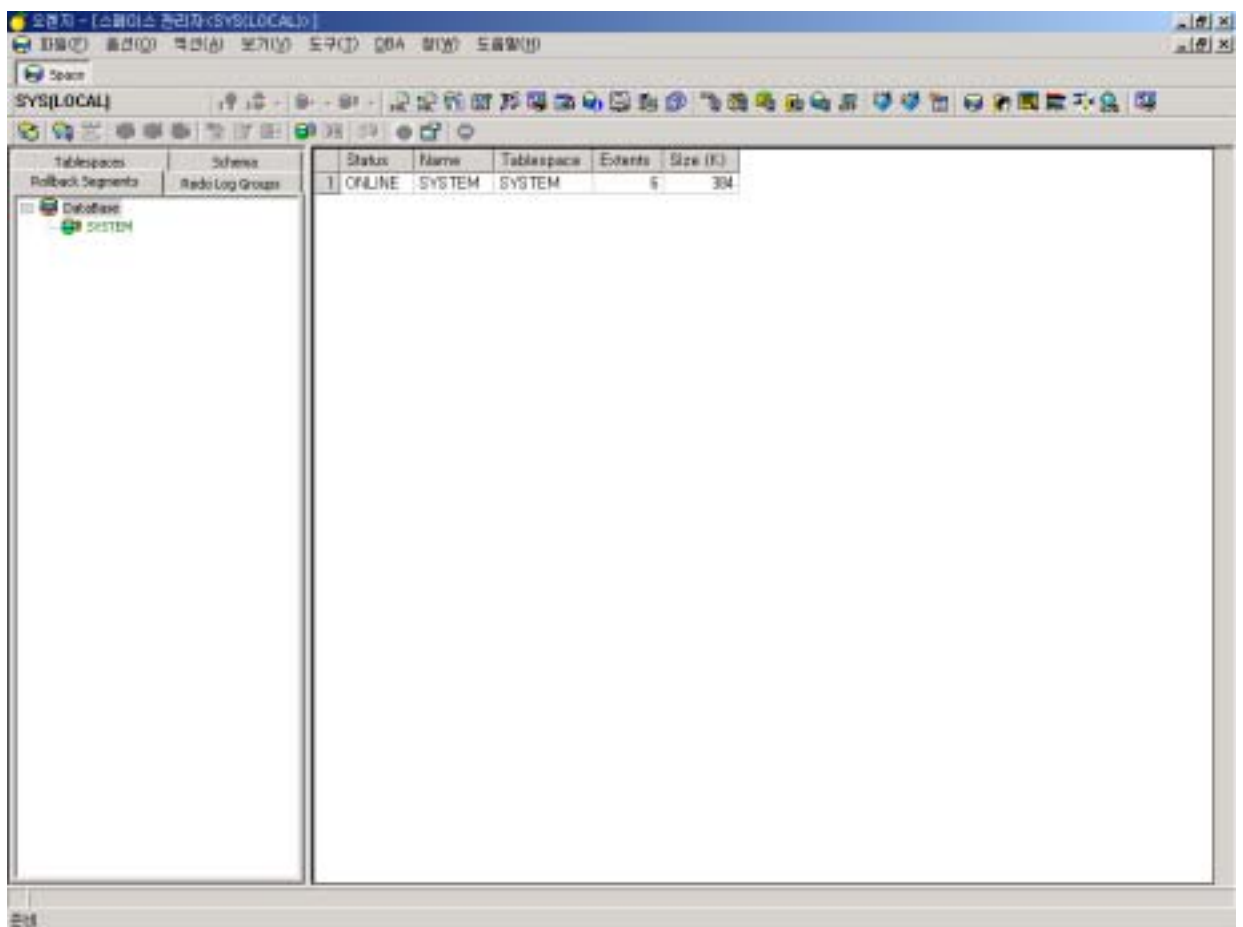

18.3.14 Rollback Segment

Rollback Segment [Action] → [Create Rollback Segment] Create
 Rollback Segment () Rollback Segment Rollback
 Segment . Rollback
 ■ “General” “Name” Rollback Segment Rollback Segment
 . Rollback Segment 30
 가 . “Tablespace” Rollback Segment
 . Public Rollback Segment
 Rollback Segment .
 ■ “Status” Rollback Segment 가 ONLINE/OFFLINE .
 ■ “Extents” . “Initial Size” Rollback Segment
 “Next Size” Rollback Segment “Optimal Size” Rollback
 Segment . “Min Extents” Rollback Segment
 2 . “Max Extents” Rollback Segment
 ‘Unlimited’ .
 [OK] Rollback Segment

[18.20 Create Rollback Segments Dialog]

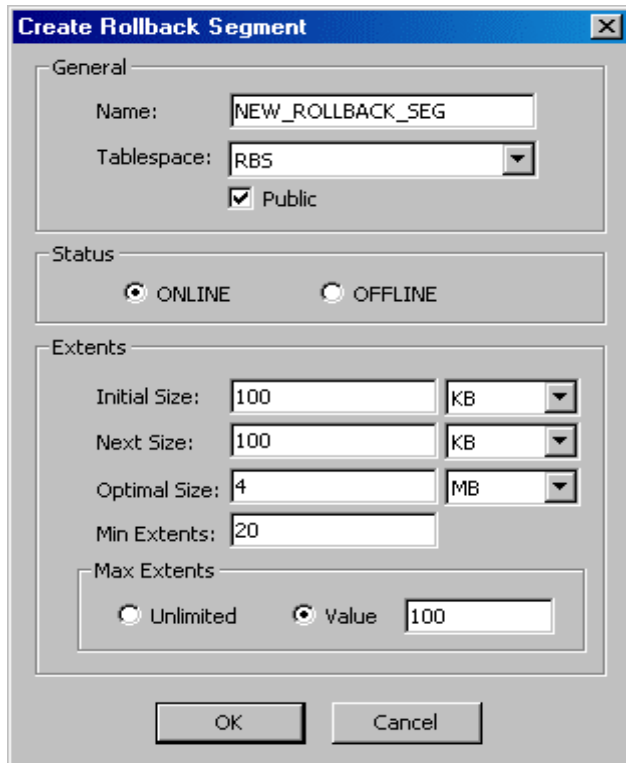

18.3.15 Rollback Segment Parameter /

Rollback Segment Parameter . [Rollback Segment] Rollback Segment
 . Next Extents Size, Optimal Extents Size
 , Online/Offline Max Extents 'Unlimited' Value
 [Apply]

[18.21 Rollback Segments Parameter]

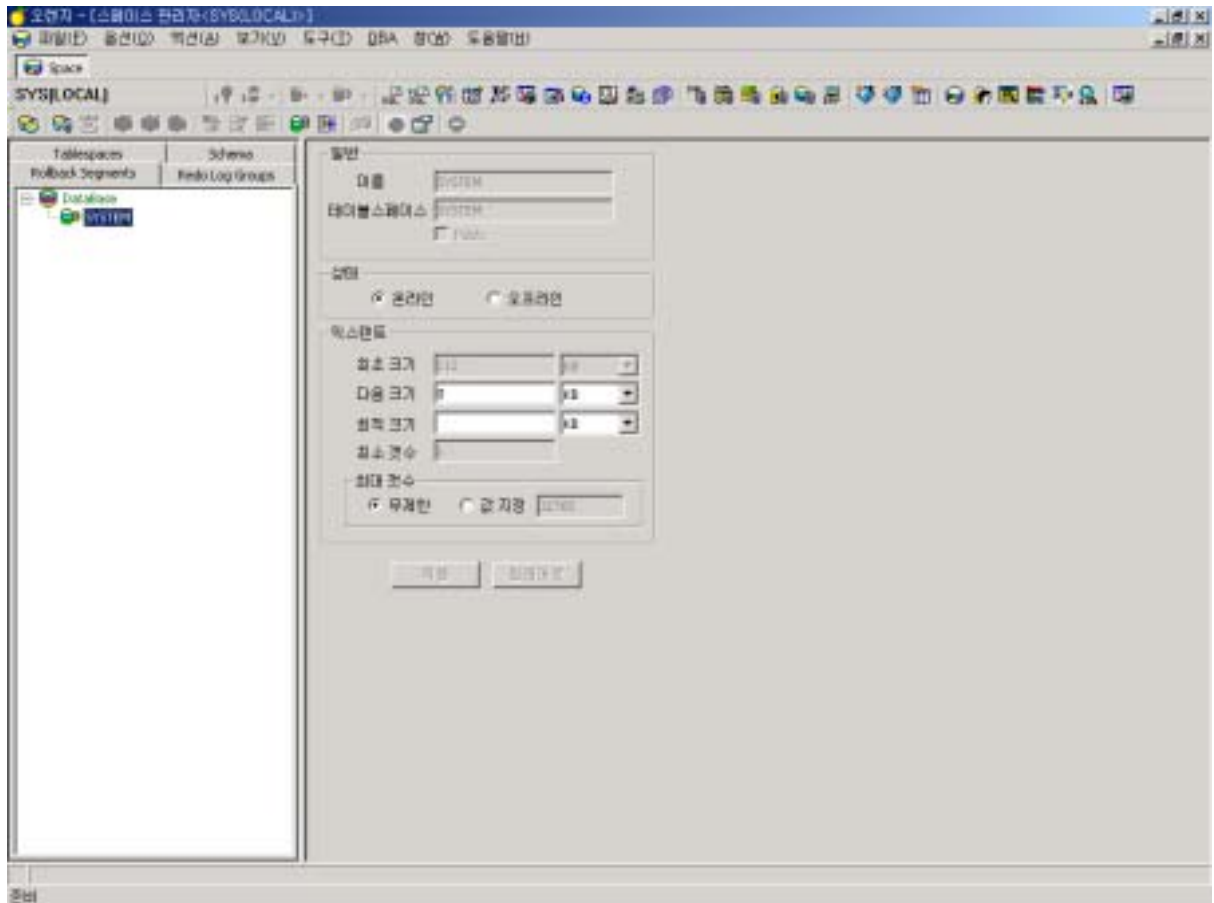

18.3.16 Rollback Segment

Rollback Segment [18.22 Rollback Segment
] Rollback Segment
 “Offline Rollback Segment” 가 Rollback Segment

[18.22 Rollback Segment]

Rollback Segment

18.23 Rollback Segment

]

Rollback Segment

“Online Rollback Segment”

[18.23 Rollback Segment]

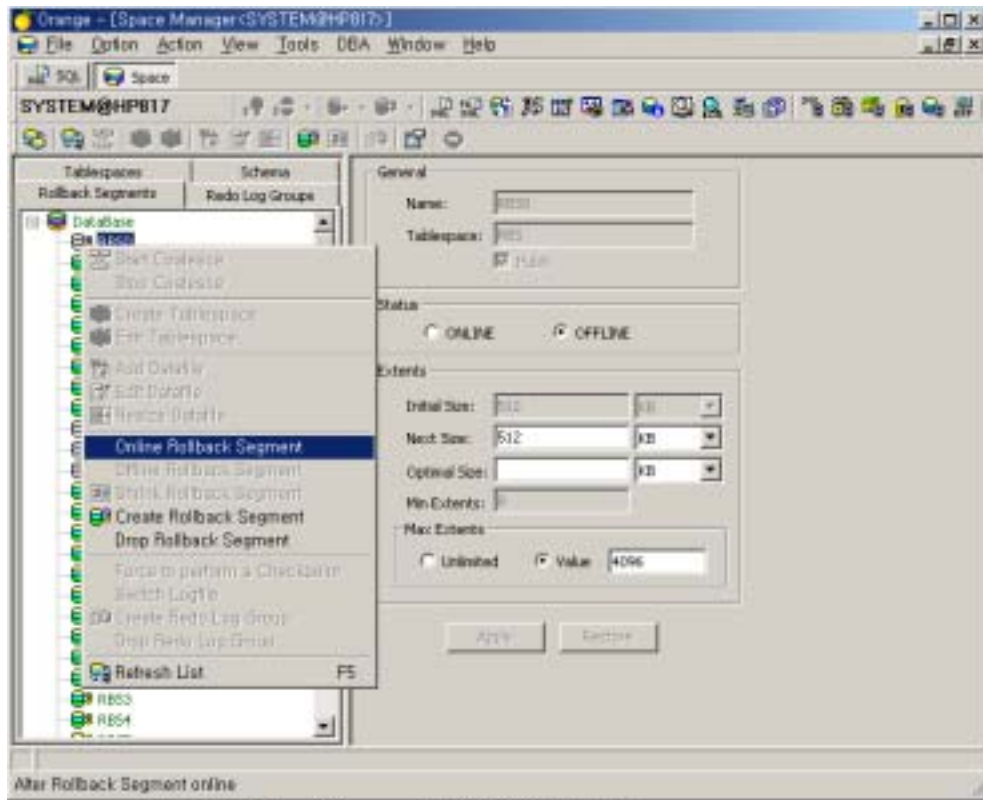

18.3.17 Rollback Segment (Shrink)

Rollback Segment

[Rollback Segment]

Rollback Segment

[Action] → [Shrink Rollback Segment]

Shrink Rollback Segment

Rollback Segment

Rollback Segment

‘Optimal Size’

Size

Rollback Segment

[18.24 Shrink Rollback Segment Dialog]

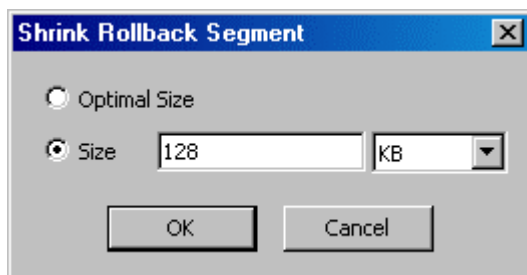

18.3.18 Rollback Segment

Rollback Segment [Rollback Segment] Rollback Segment
 Segment [Drop Rollback Segment] : Rollback

18.3.19 Redo Log Groups

Space Manager [Redo Log Groups] 가 “Database”

- Status :
- Group :
- # of Members :
- Archived : ARCHIVE
- Size : KB
- Sequence :
- First Change # : SCN(System Change Number)

[18.25 Redo Log]

Status	Group	# of Members	Archived	Size (KB)	Sequence	First Change #
Inactive	1	1	No	102,480	58	2,442,494
Current	2	1	No	102,480	59	2,522,670
Inactive	3	1	No	102,480	48	2,318,966

18.3.20 Redo Log Group

Redo Log Group [Action] → [Create Redo Log Group] Create Redo Log Group

Log Group () Redo Log Group . Redo Log Group

- “General” “Group #” . (, , 1 2 가 3) “File Size” .
- “Redo Log Member” . [Add], [Delete] 가 [OK] Redo Log Group

[18.26 Redo Log Group]

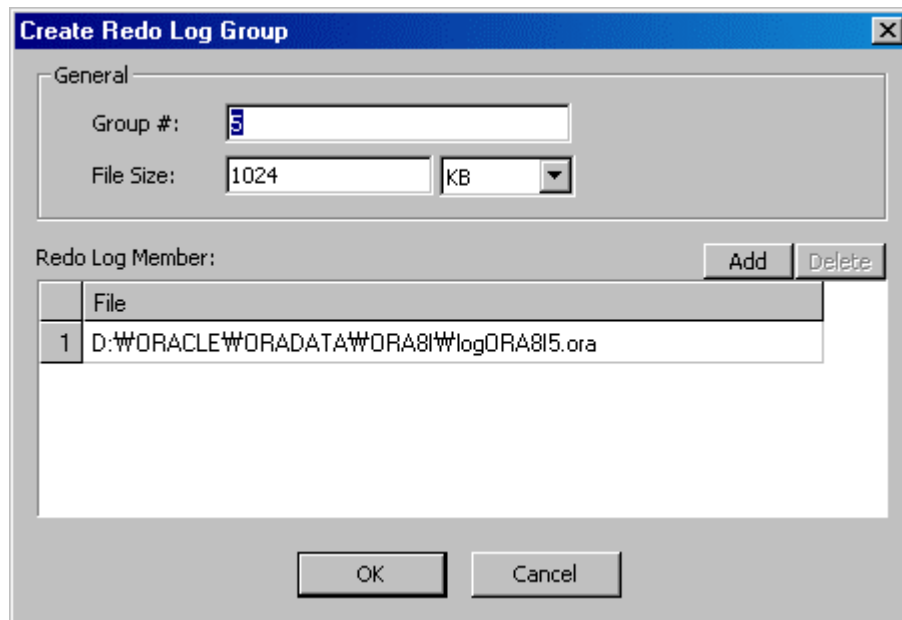

18.3.21 Log Switch

LGWR 가 가

가 , [Redo Log Group] [Switch Logfile] .

18.3.22 Redo Log Groups

Redo Log Group , [Redo Log Group] Redo Log Group [Drop Redo Log Group] .

18.3.23 Space Manager

-  가 . [Alert] Tablespace usage alert 가 Full

- [Free Extent] Tablespace Free Extents Grid

- [Grid] [File Save] SQL Tool

[18.27 – Space Manager – Alert]

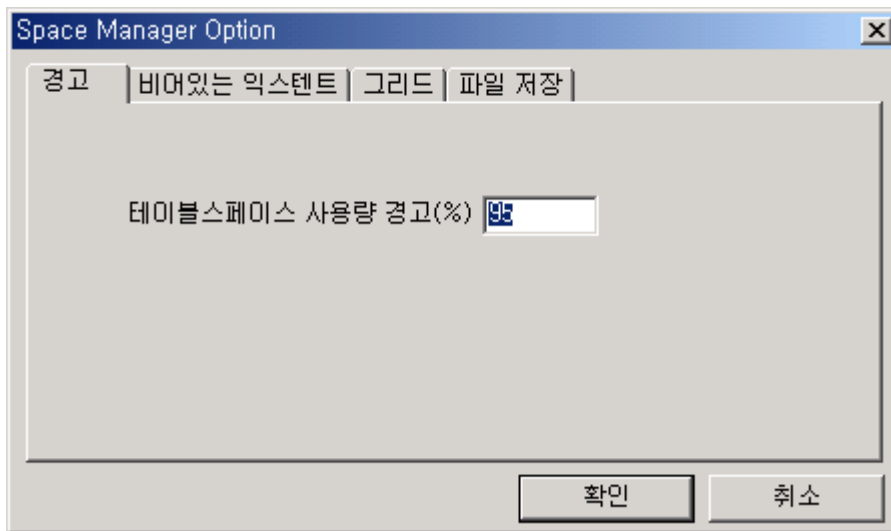

[18.28 – Space Manager – Free Extent]

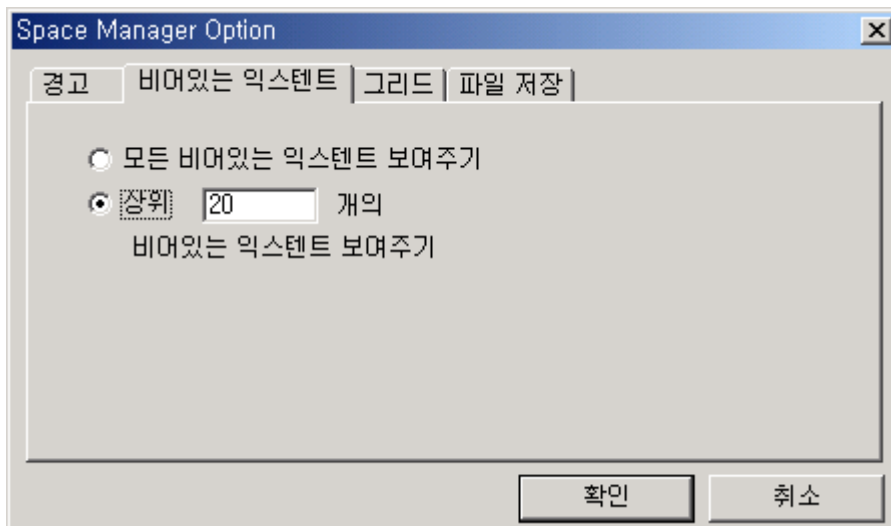

19. Security Manager

Security Manager

, Consumer Group
, Consumer Group

19.1 Security Manager

- ✓
- ✓
- ✓ /
- ✓
- ✓ / (Consumer Group)

19.2 Security Manager

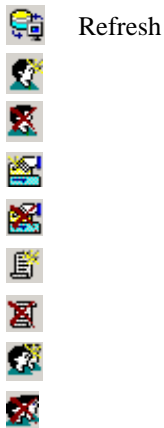

19.3 Security Manager

19.3.1 Security Manager

[] [] [] [] Security Manager
[] Security Manager
Security Manager () Security Manager
Security Manager DBA Security Manager

Schema

19.3.2

Security Manager [Users]

Users

가

[19.1 –]

Username	User ID	Default Tablespace	Temporary Tablespace	Created	Profile	A
1 ANONYMOUS	36	XDB	TEMP	2002/05/12 17:32:14	DEFAULT	E
2 CTXSYS	38	DRSYS	TEMP	2002/05/12 17:29:54	DEFAULT	E
3 DBSNMP	19	SYSTEM	TEMP	2002/05/12 16:30:49	DEFAULT	O
4 HR	46	EXAMPLE	TEMP	2002/05/12 18:02:19	DEFAULT	E
5 MDSYS	32	SYSTEM	TEMP	2002/05/12 17:13:10	DEFAULT	E
6 ODM	42	ODM	TEMP	2002/05/12 17:44:03	DEFAULT	E
7 ODM_MTR	43	ODM	TEMP	2002/05/12 17:44:03	DEFAULT	E
8 OE	47	EXAMPLE	TEMP	2002/05/12 18:02:37	DEFAULT	E
9 OLAPSYS	44	CWMLITE	TEMP	2002/05/12 17:59:08	DEFAULT	E
10 ORANGE	64	TOOLS	TEMP	2005/03/24 10:30:09	DEFAULT	O
11 ORDPLUGINS	31	SYSTEM	TEMP	2002/05/12 17:13:10	DEFAULT	E
12 ORDSYS	30	SYSTEM	TEMP	2002/05/12 17:13:10	DEFAULT	E
13 OUTLN	11	SYSTEM	TEMP	2002/05/12 16:38:25	DEFAULT	E
14 PM	49	EXAMPLE	TEMP	2002/05/12 18:07:20	DEFAULT	E
15 QS	52	EXAMPLE	TEMP	2002/05/12 18:59:43	DEFAULT	E
16 QS_ADM	51	EXAMPLE	TEMP	2002/05/12 18:59:41	DEFAULT	E
17 QS_CB	57	EXAMPLE	TEMP	2002/05/12 18:59:44	DEFAULT	E
18 QS_CBADM	56	EXAMPLE	TEMP	2002/05/12 18:59:44	DEFAULT	E
19 QS_CS	58	EXAMPLE	TEMP	2002/05/12 18:59:44	DEFAULT	E
20 QS_ES	54	EXAMPLE	TEMP	2002/05/12 18:59:44	DEFAULT	E
21 QS_OS	55	EXAMPLE	TEMP	2002/05/12 18:59:44	DEFAULT	E
22 QS_WS	63	EXAMPLE	TEMP	2002/05/12 18:59:43	DEFAULT	E
23 RMAN	60	TOOLS	TEMP	2002/05/12 20:20:56	DEFAULT	E
24 SCOTT	59	SYSTEM	TEMP	2002/05/12 20:38:22	DEFAULT	O
25 SH	48	EXAMPLE	TEMP	2002/05/12 18:32:37	DEFAULT	E
26 SYS	0	SYSTEM	TEMP	2002/05/12 16:38:00	DEFAULT	O
27 SYSTEM	5	SYSTEM	TEMP	2002/05/12 16:38:00	DEFAULT	O
28 WMPROXY	40	DRSYS	TEMP	2002/05/12 17:40:21	DEFAULT	E
29 WMSYS	39	DRSYS	TEMP	2002/05/12 17:40:17	DEFAULT	E
30 WMSYS	21	SYSTEM	TEMP	2002/05/12 16:44:32	DEFAULT	E
31 XDB	35	XDB	TEMP	2002/05/12 17:32:14	DEFAULT	E

19.3.3

■ Security Manager [Users]

가 6

[19.2 – –]

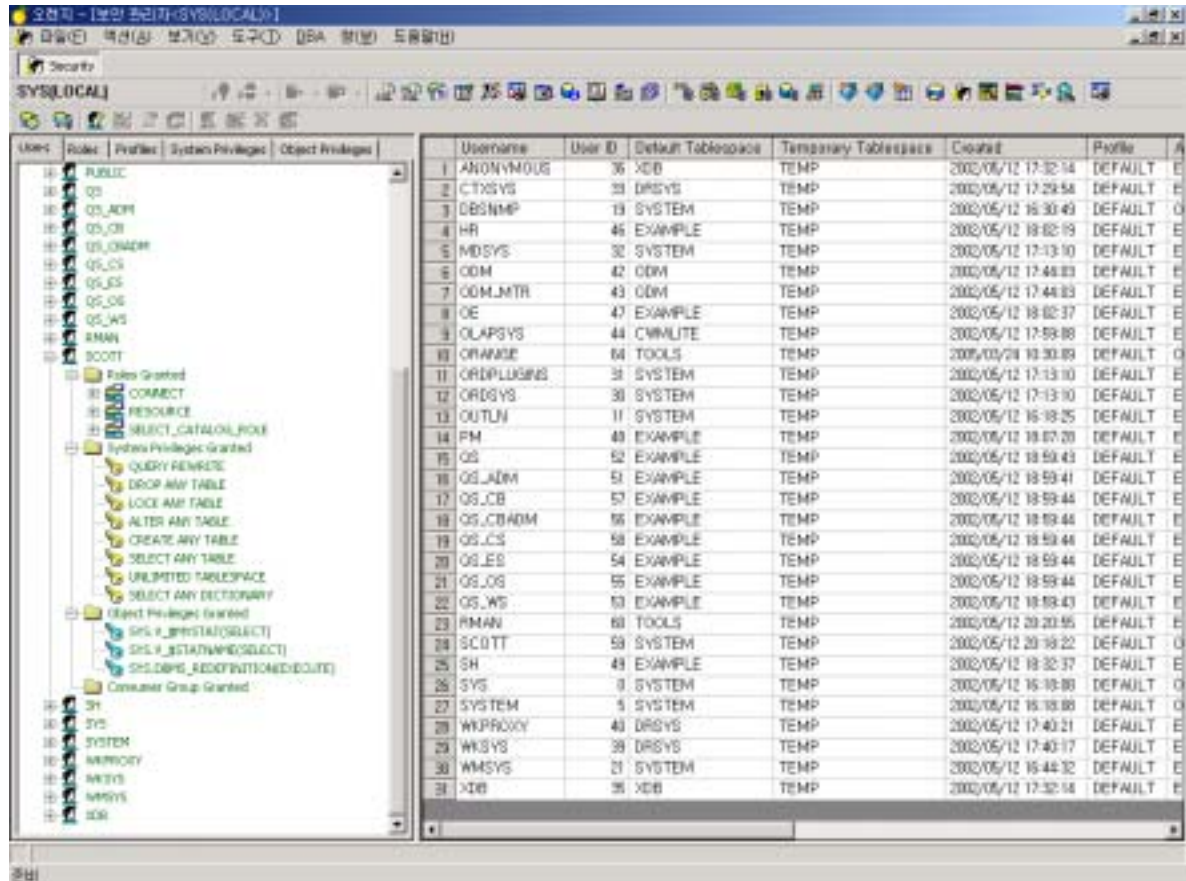

- [General] , Default Tablespace, Temporary Tablespace, Profile

[Apply] , [Cancel]

[19.3 – – General]

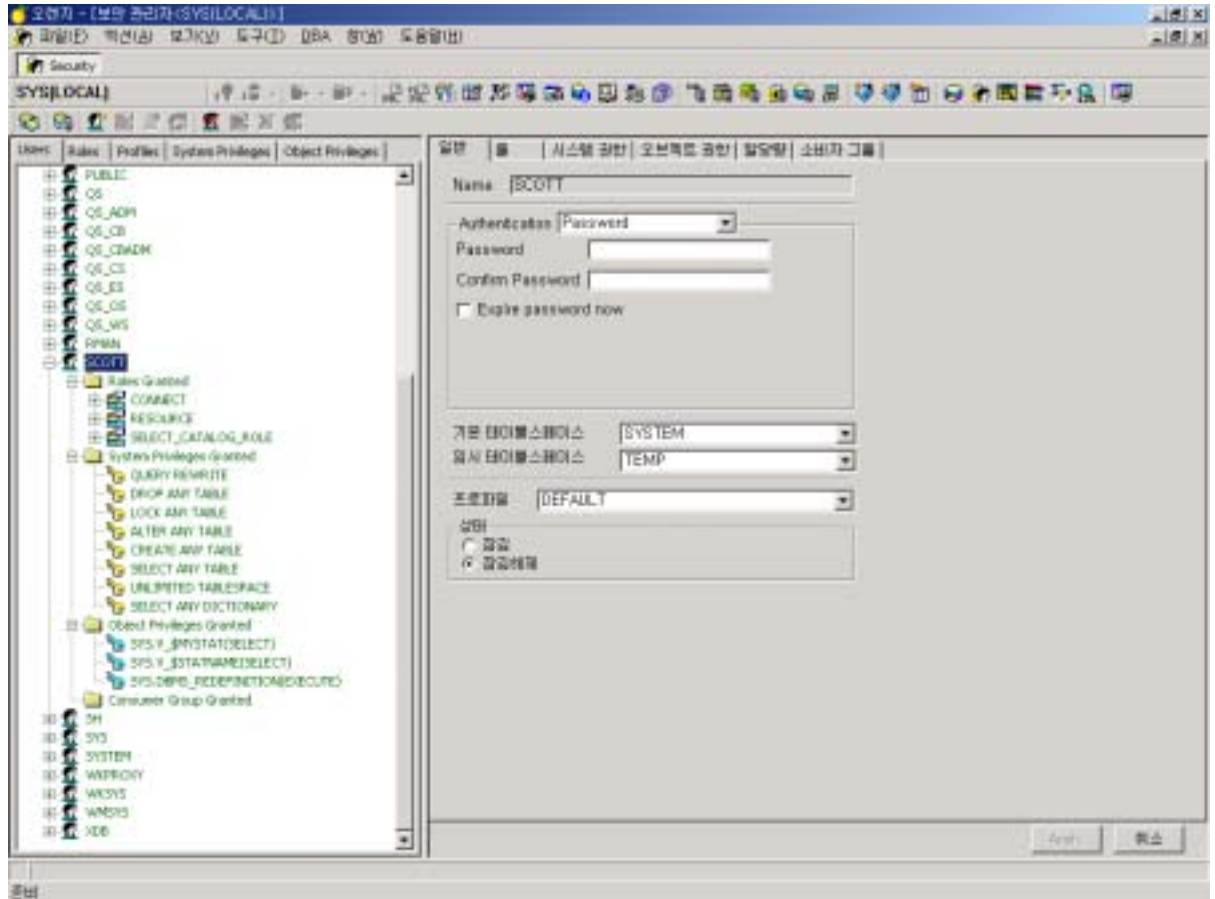

■ [Role]

가

가

. Admin Option Default

YES NO 가

[Apply]

[Cancel]

[19.4 – – Role]

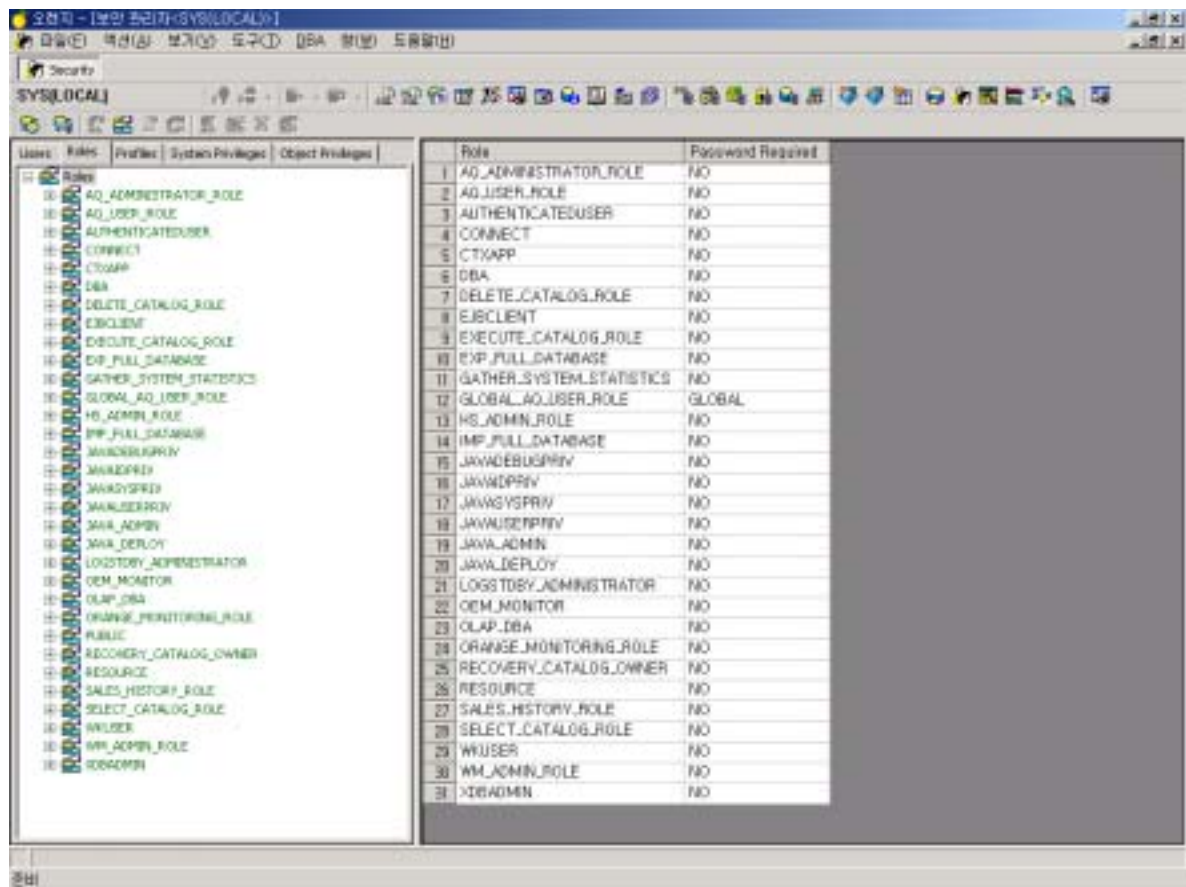

■ [System Privileges]

가

가

. Admin Option

YES

NO 가

[Apply]

[Cancel]

[19.5 – – System Privileges]

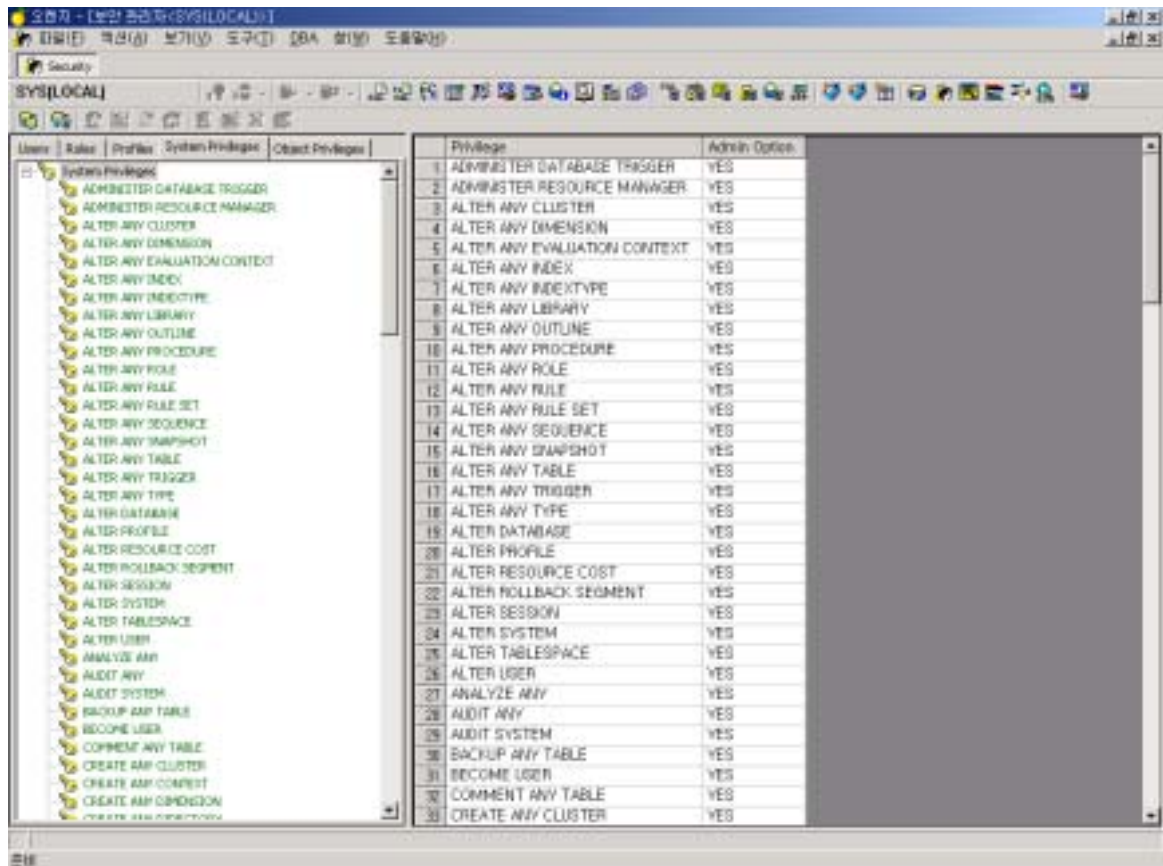

■ [Object Privileges]

가
 Grantable
 YES NO 가
 [Apply] [Cancel]

[19.6 – – Object Privileges]

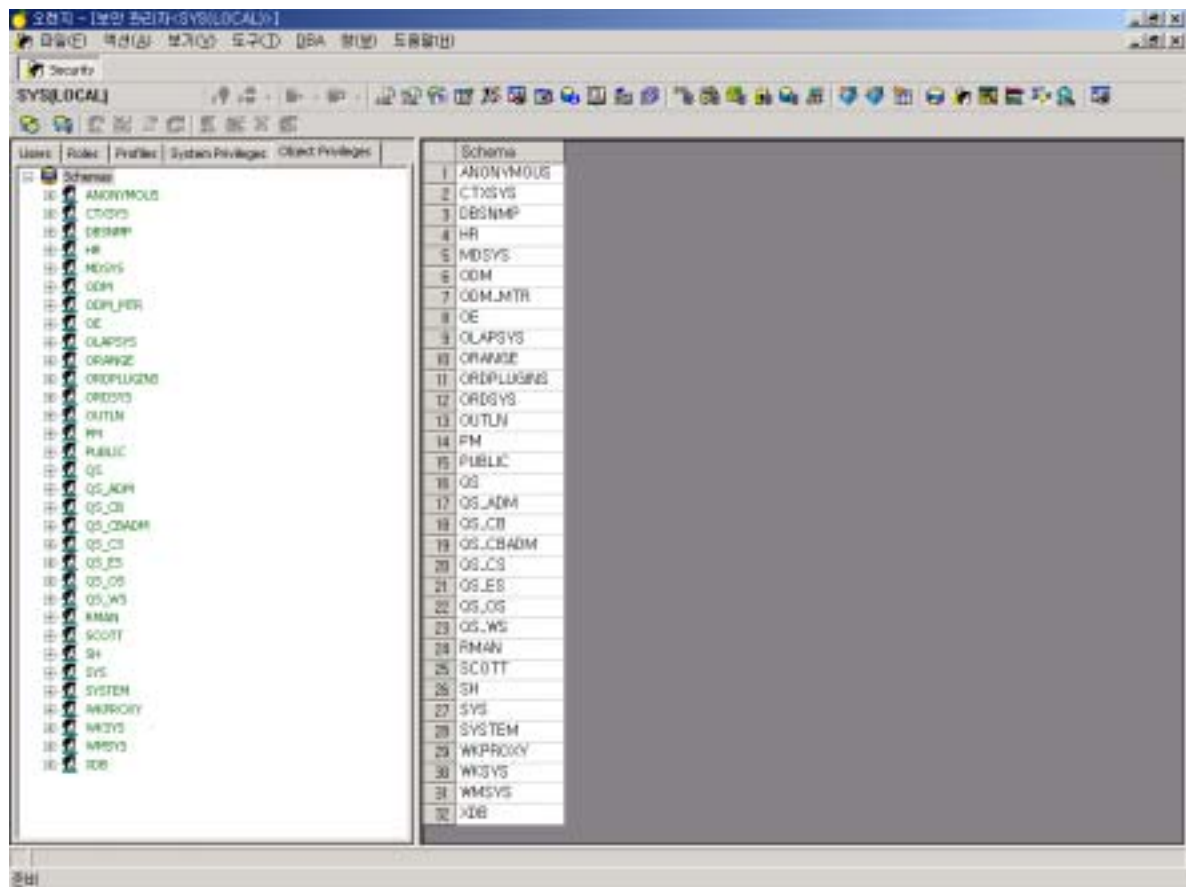

- [Quota] Quota 가 .
 Quota None, Unlimited, Value 가
 , Value Value .
 [Apply] , [Cancel]

[19.7 – – Quota]

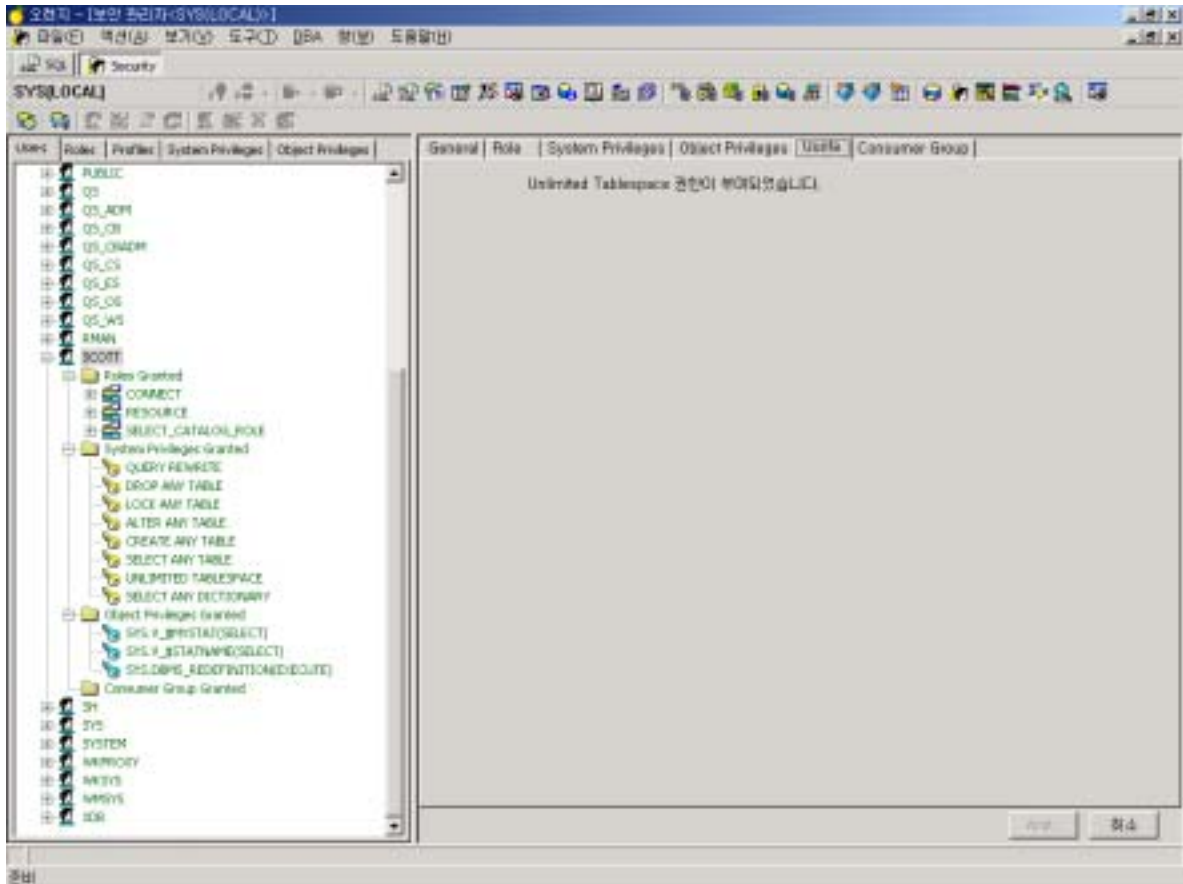

■ [Consumer Group]

가

. Admin Option Default

YES NO 가

[Apply]

[Cancel]

[19.8 – – Consumer Group]

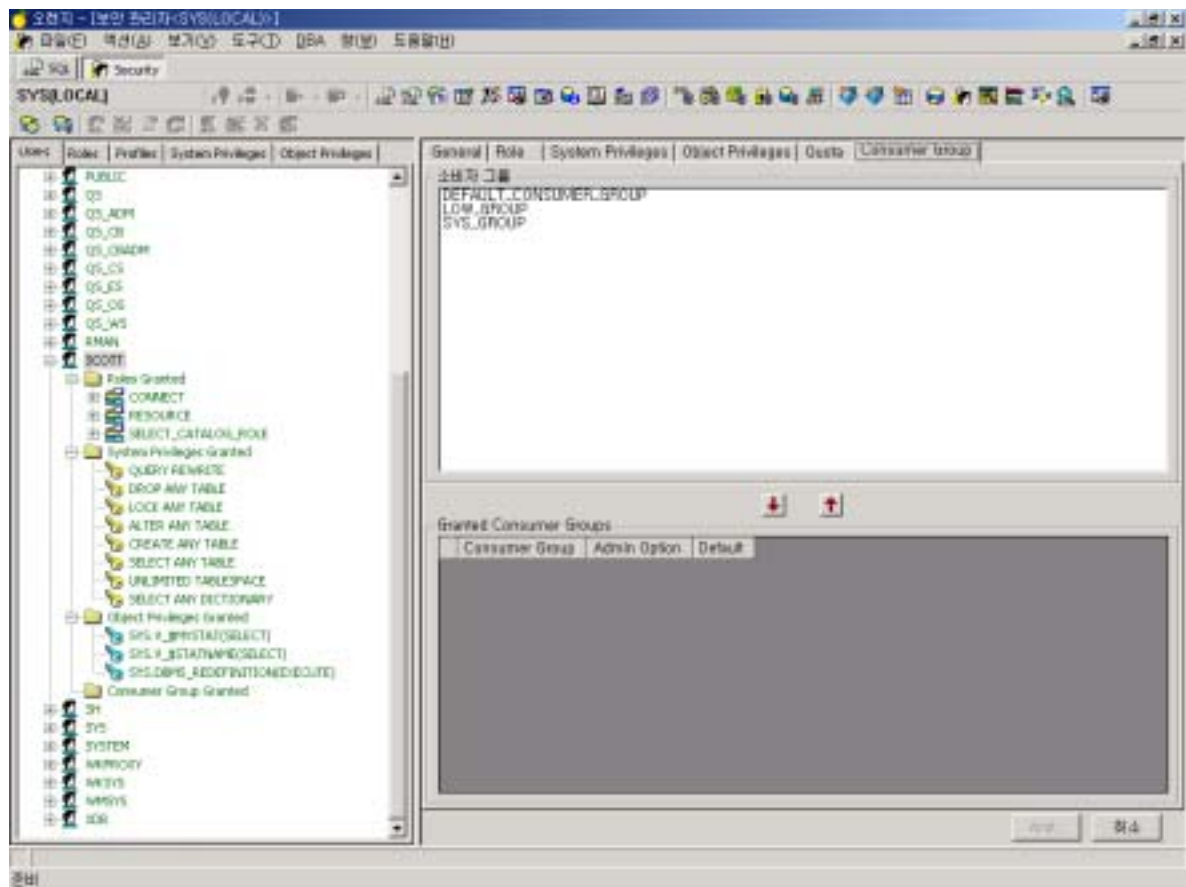

19.3.4

- Security Manager [Users] Create User 

30 가 .

- [Users] Drop

User  가 .

[19.9 –]

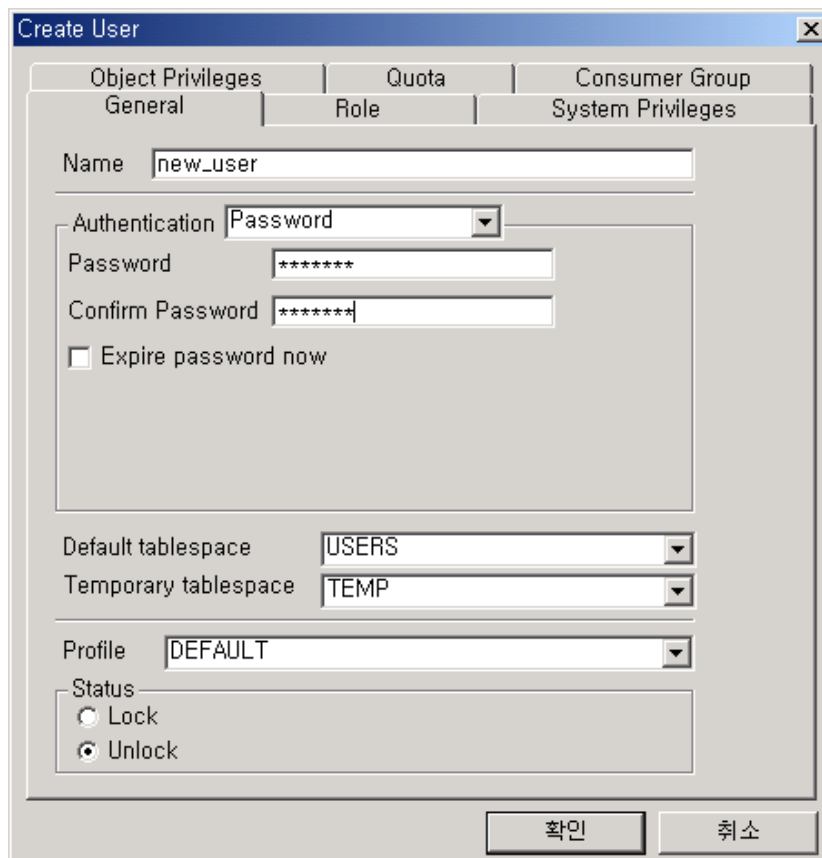

Create User

Object Privileges | Quota | Consumer Group
General | Role | System Privileges

Name

Authentication

Password

Confirm Password

Expire password now

Default tablespace

Temporary tablespace

Profile

Status

Lock

Unlock

19.3.5

Security Manager [Roles] Roles

가 .

[19.10 –]

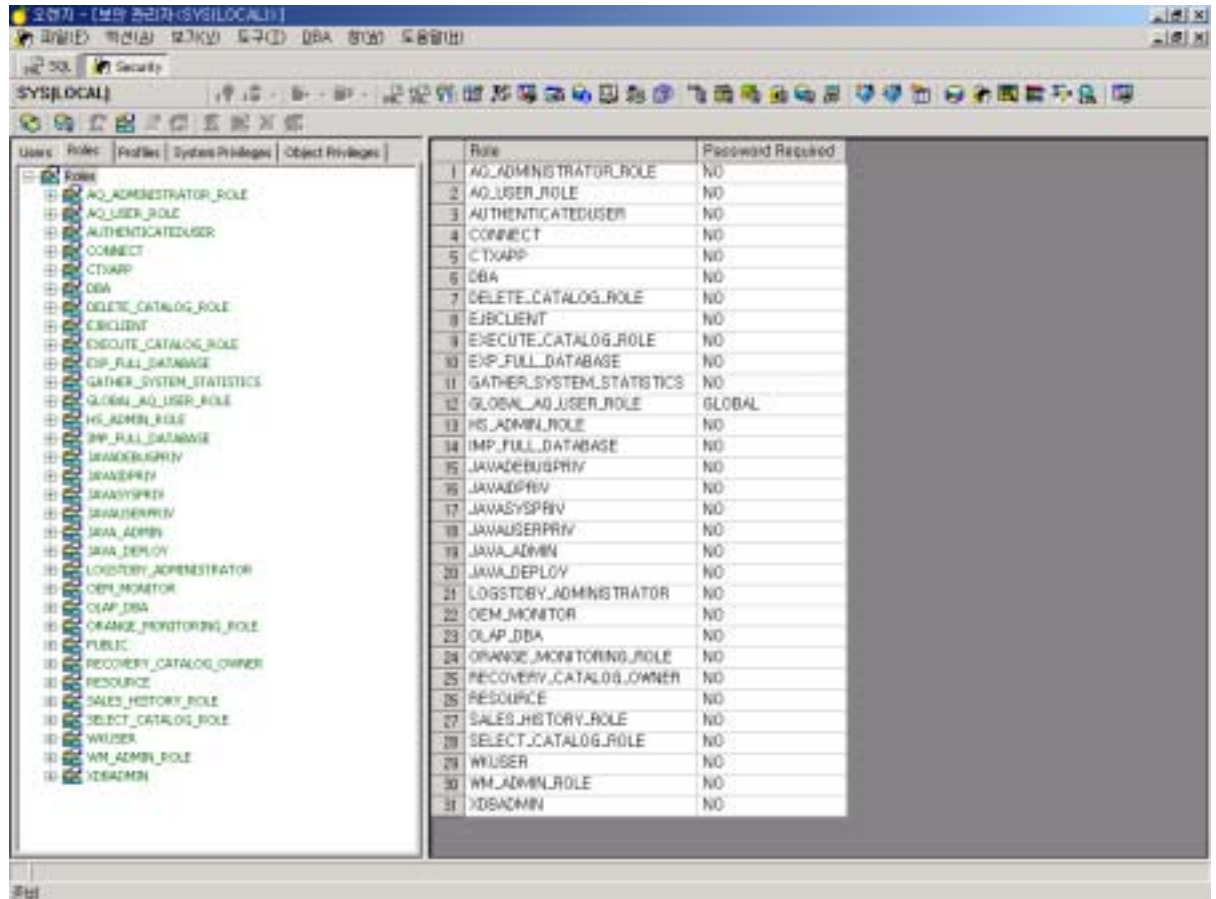

19.3.6

Security Manager [Roles]

가 6

[Quota] 5

[Grantee] 가 ,

[19.11 -]

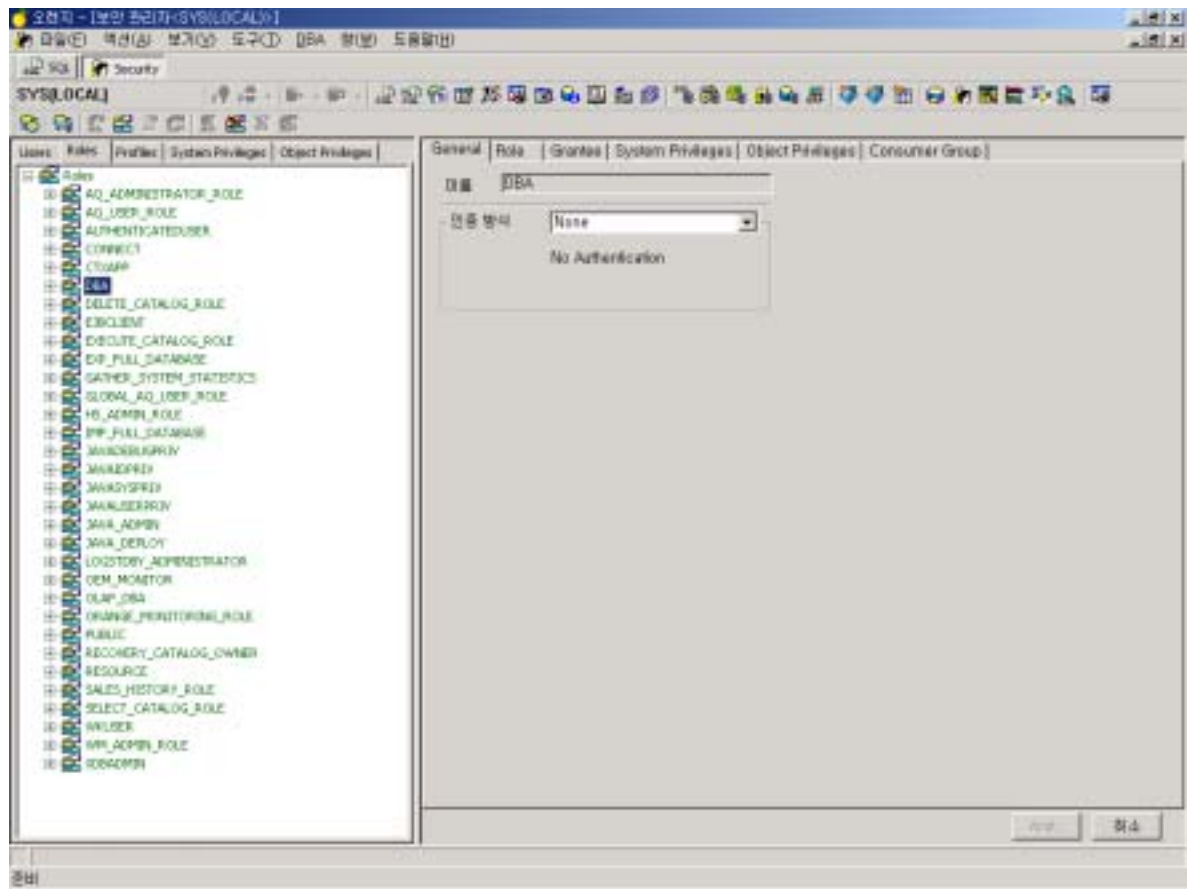

[19.12 -]

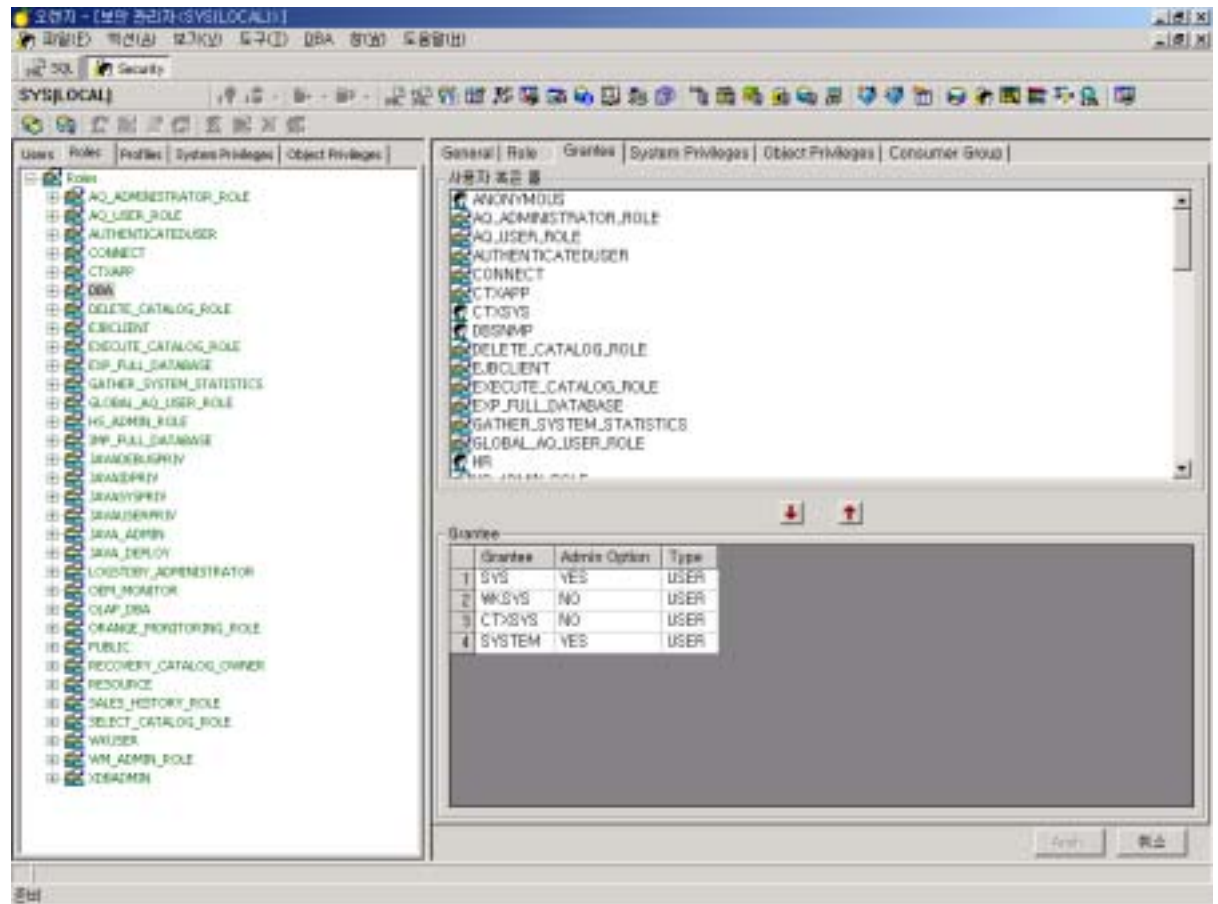

19.3.7

■ Security Manager [Roles]

Create Role

30

가

■ [Roles]

Drop Role

[19.13 –]

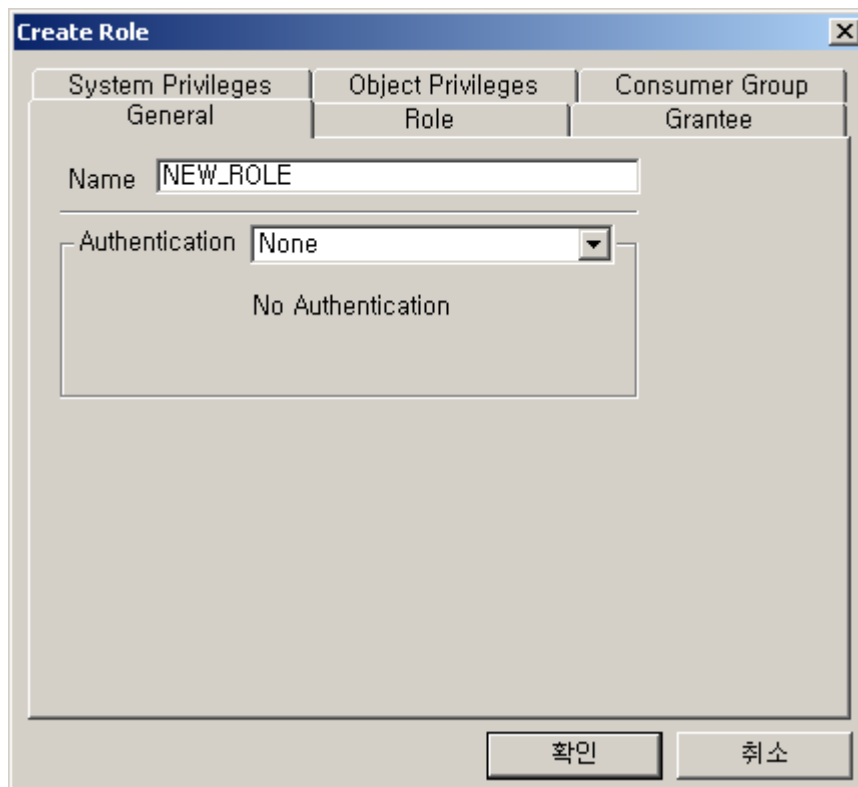

- System Privileges:** General
- Object Privileges:** Role
- Consumer Group:** Grantee
- Name:** NEW_ROLE
- Authentication:** None (dropdown menu)
- Authentication Options:** No Authentication
- Buttons:** 확인 (Confirm), 취소 (Cancel)

19.3.8

Security Manager [Profiles]

Profiles

가 .

[19.14 –]

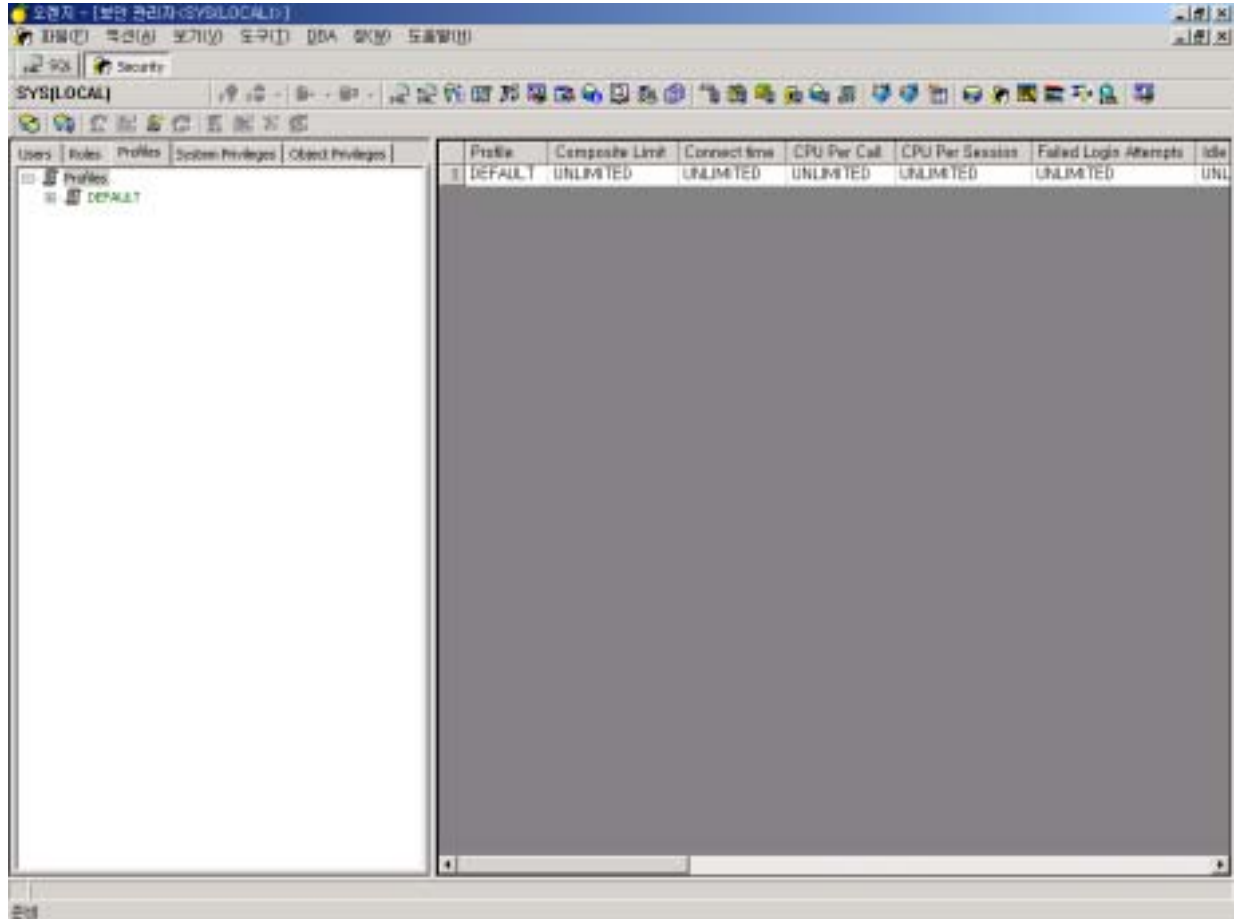

19.3.9

Security Manager [Profiles]

가 2

. [General]

[Password]

. [Profiles]

[19.15 –]

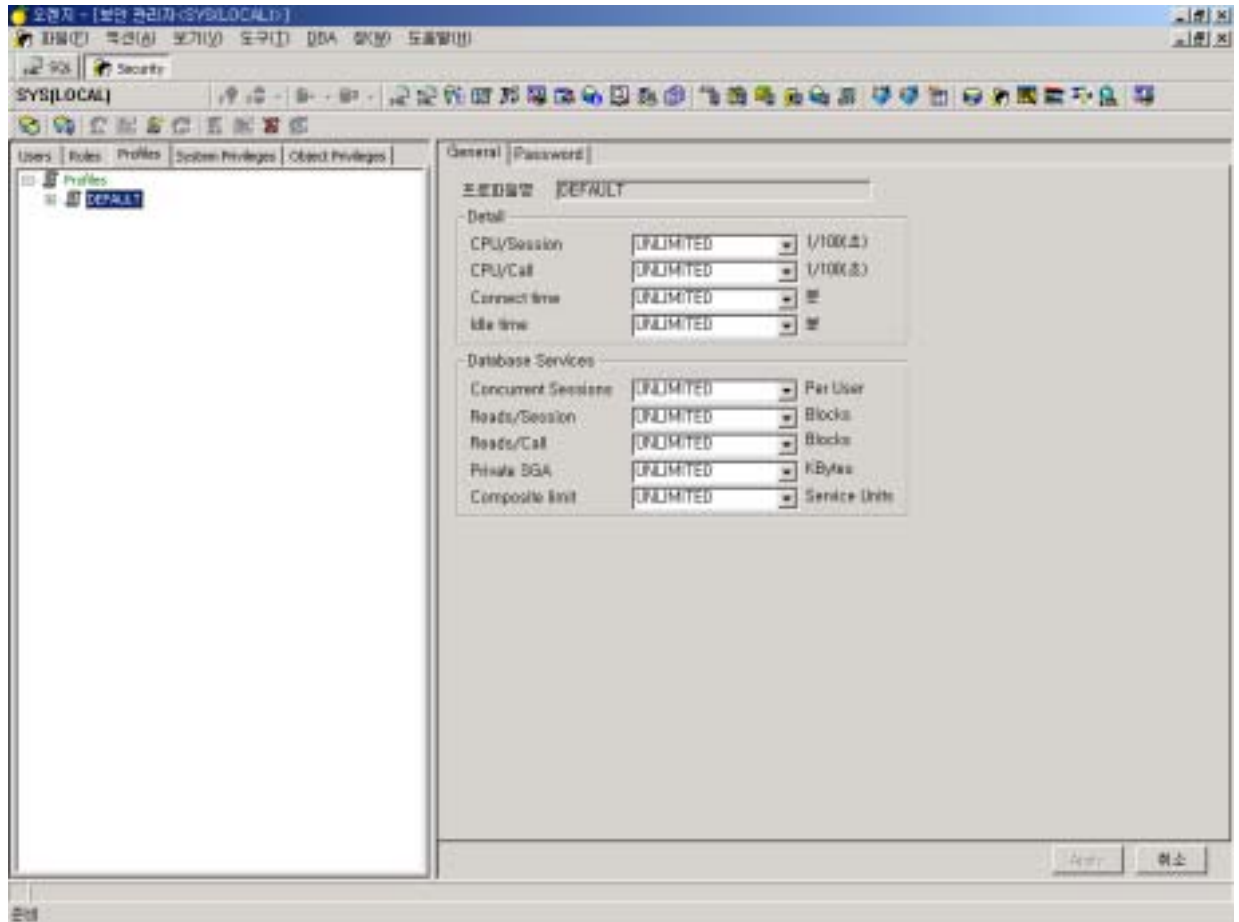

19.3.10

- Security Manager [Profiles] Create Profile (📄)
 - 30 가
 - [Profiles] Drop Profile (🗑️)
- [19.16 –]

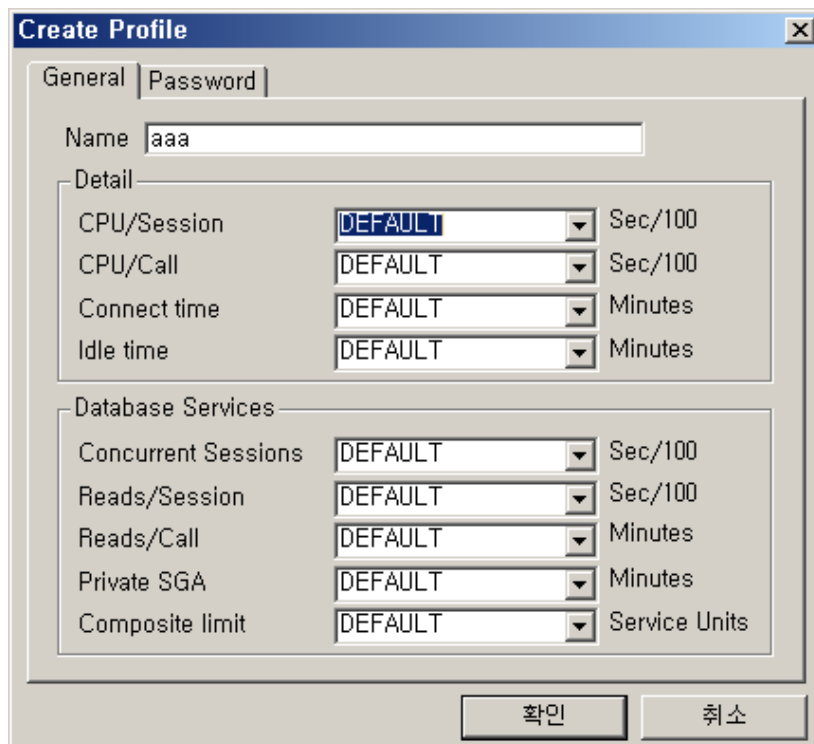

Create Profile

General | Password

Name: aaa

Detail

CPU/Session	DEFAULT	Sec/100
CPU/Call	DEFAULT	Sec/100
Connect time	DEFAULT	Minutes
Idle time	DEFAULT	Minutes

Database Services

Concurrent Sessions	DEFAULT	Sec/100
Reads/Session	DEFAULT	Sec/100
Reads/Call	DEFAULT	Minutes
Private SGA	DEFAULT	Minutes
Composite limit	DEFAULT	Service Units

확인 취소

19.3.11 /

Security Manager

[Users] [Roles]

()

Consumer Group Granted

()

Consumer Group

[19.17 – /]

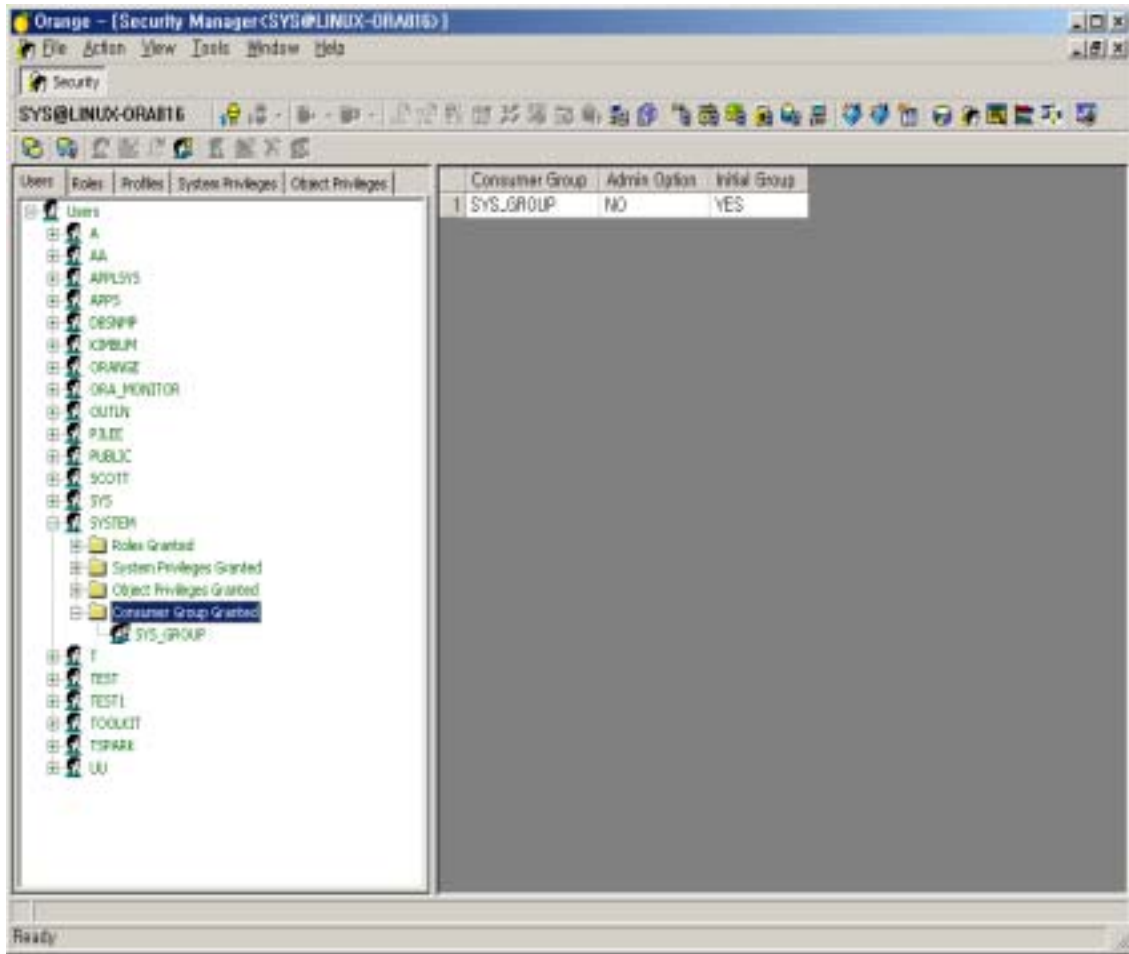

19.3.12

- [Users] [Roles]

가 3 . 3

[General], [User], [Role]

- [User] 가 ,

가

. [Role] [User]

[19.18 –]

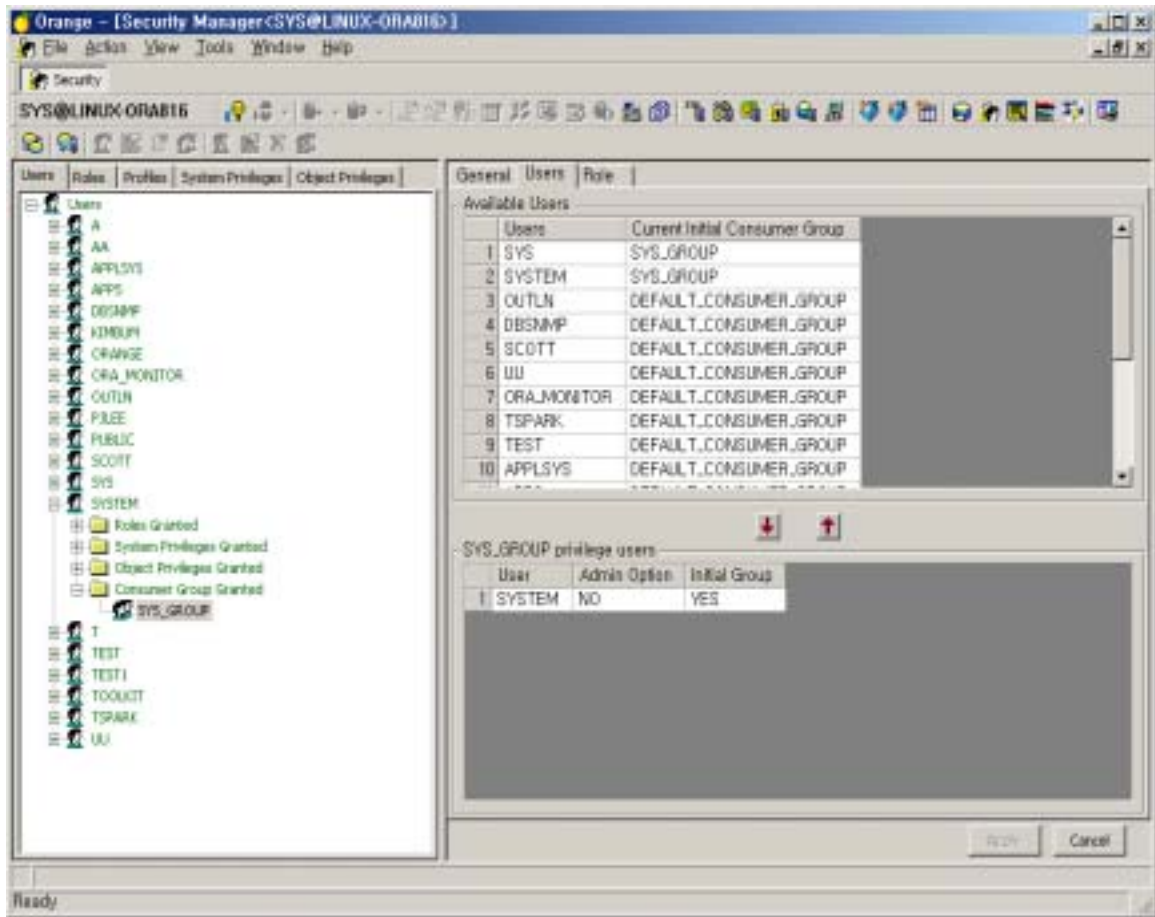

19.3.13

- Security Manager [Users] [Roles]

Consumer Group Granted
가

Create Consumer Group (🌐)

30 가

- [Users]/[Roles]

Drop Consumer Group (🗑️)

[19.19 –]

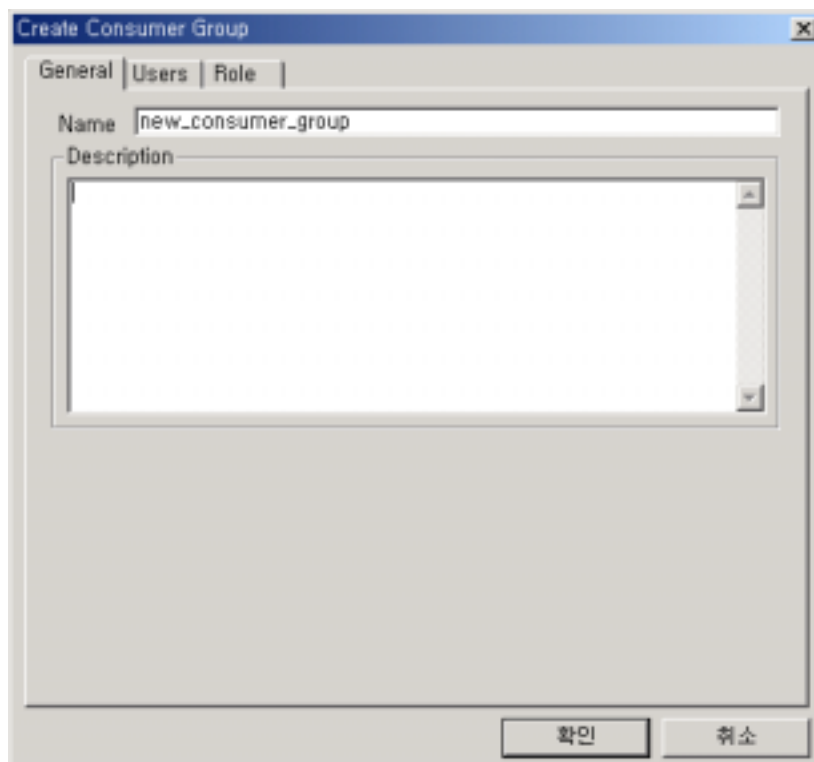

19.3.14

[System Privileges]

System Privileges

[19.20 –]

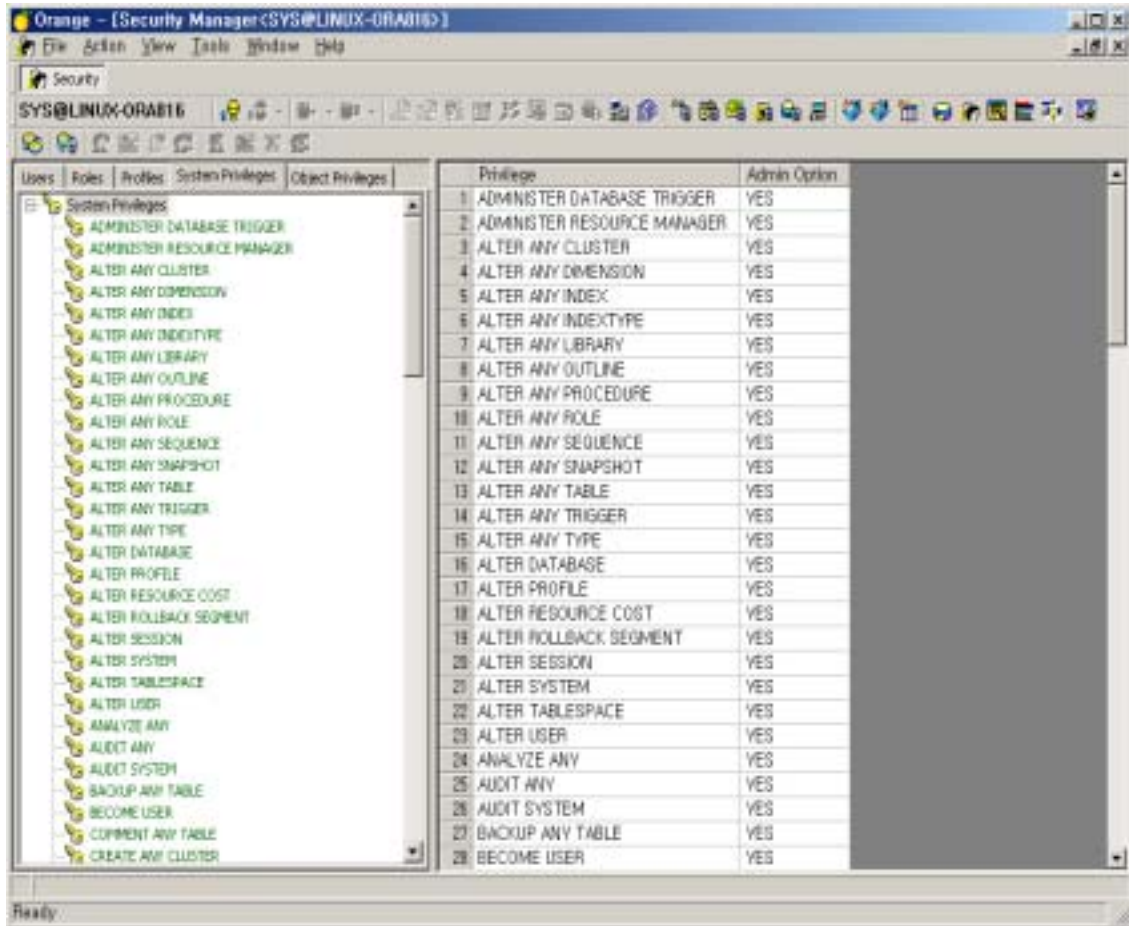

19.3.15

[System Privileges]

System Privileges

[Users]

[Roles]

[19.21 –]

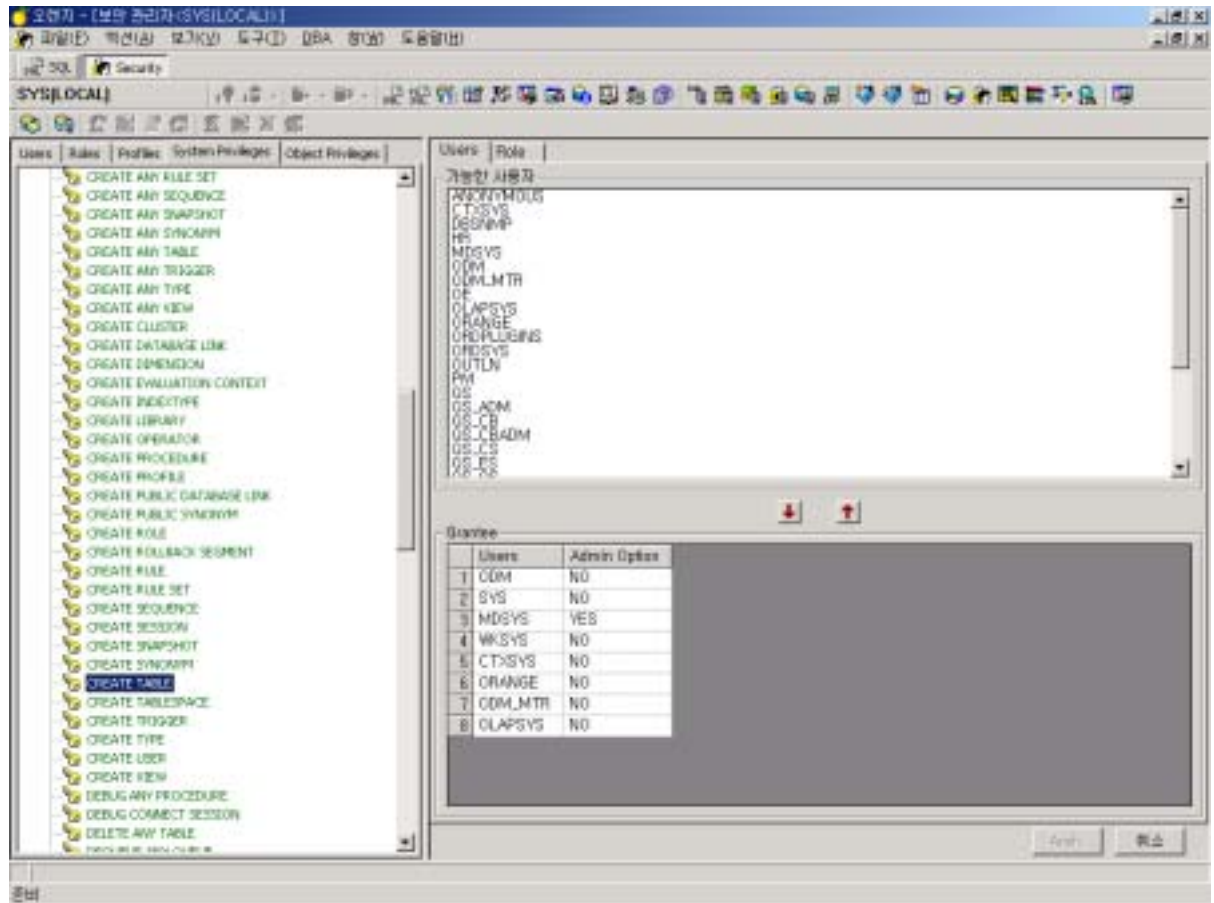

19.3.16

() () , [Apply]
 [Cancel]
 [19.22 -]

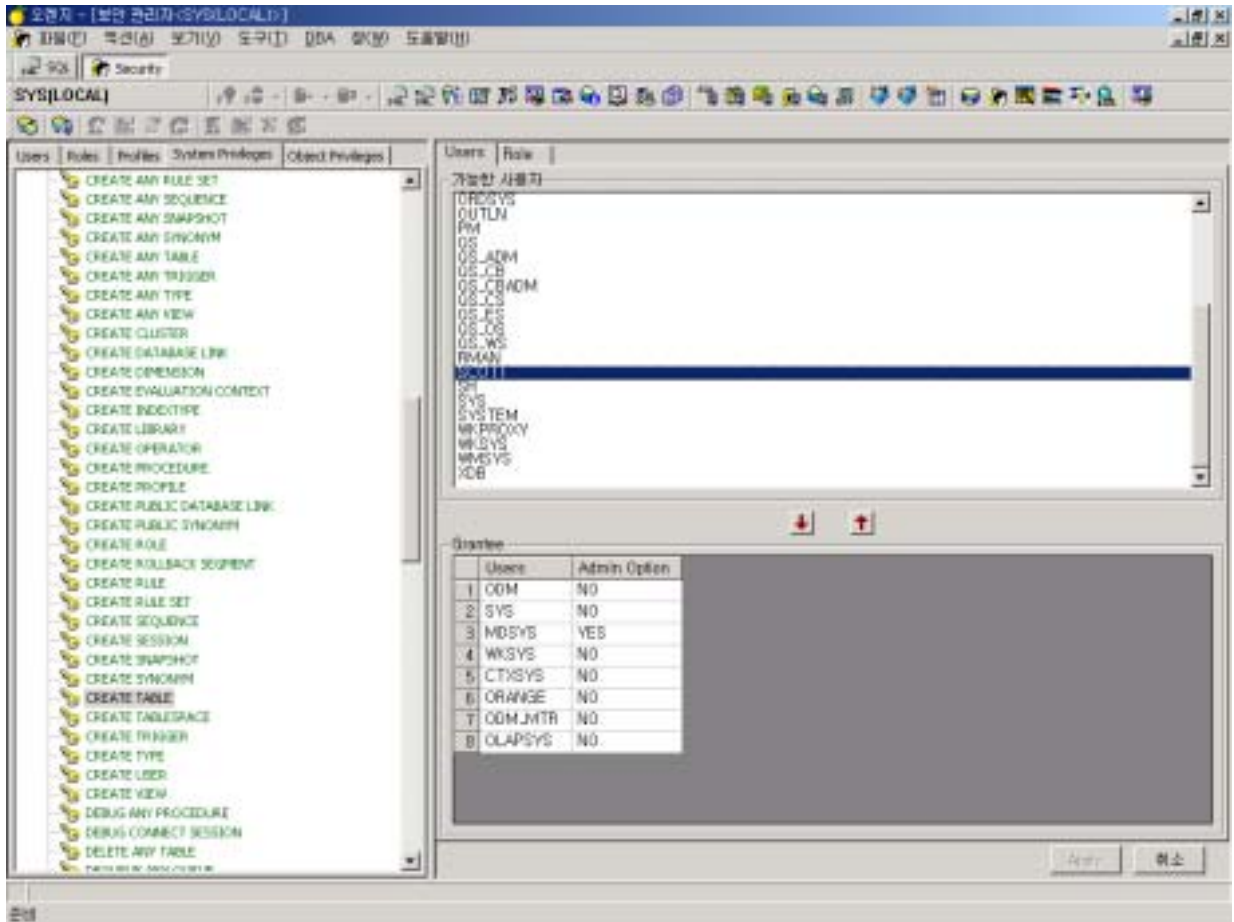

19.3.17

[Object Privileges]

[19.23 –]

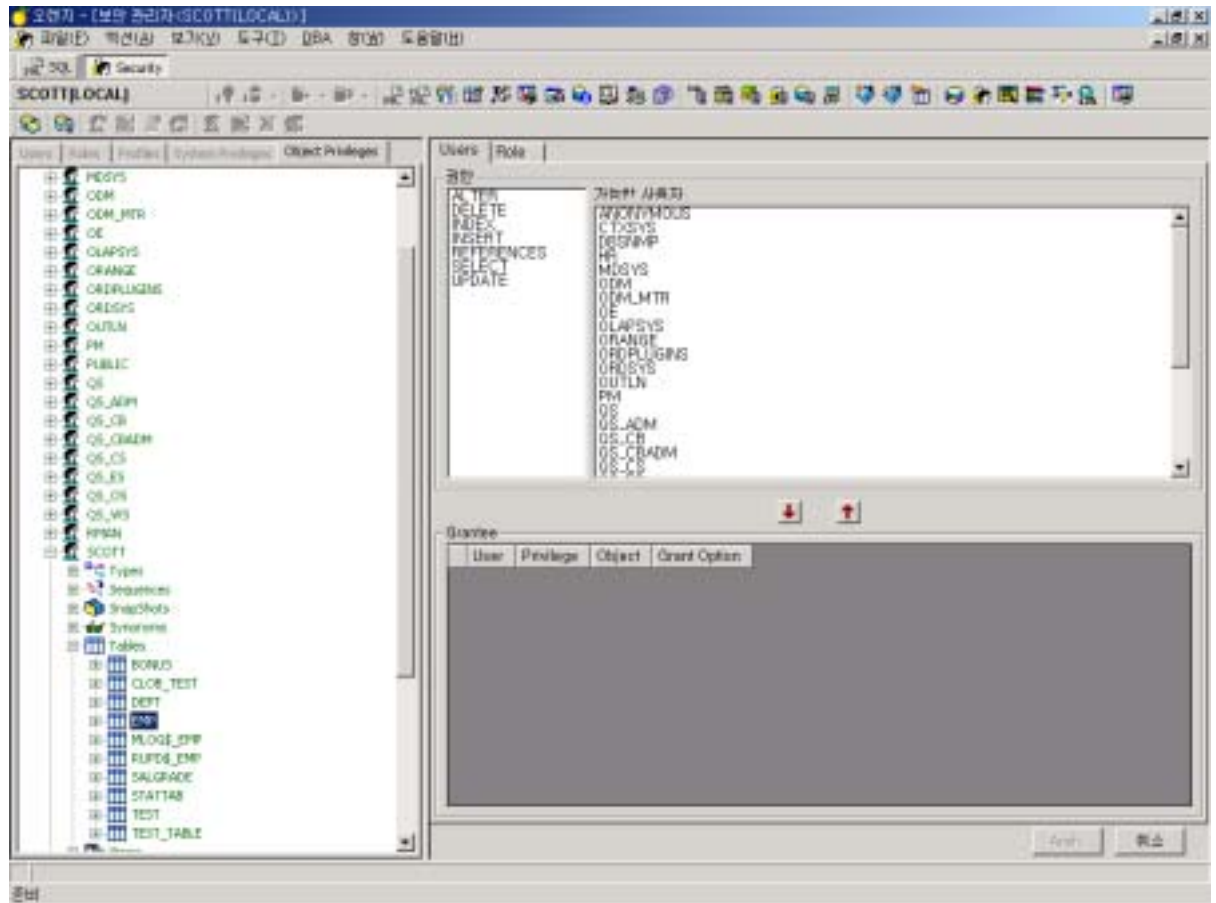

19.3.18

()

()

[Apply]

[Cancel]

[19.24 –]

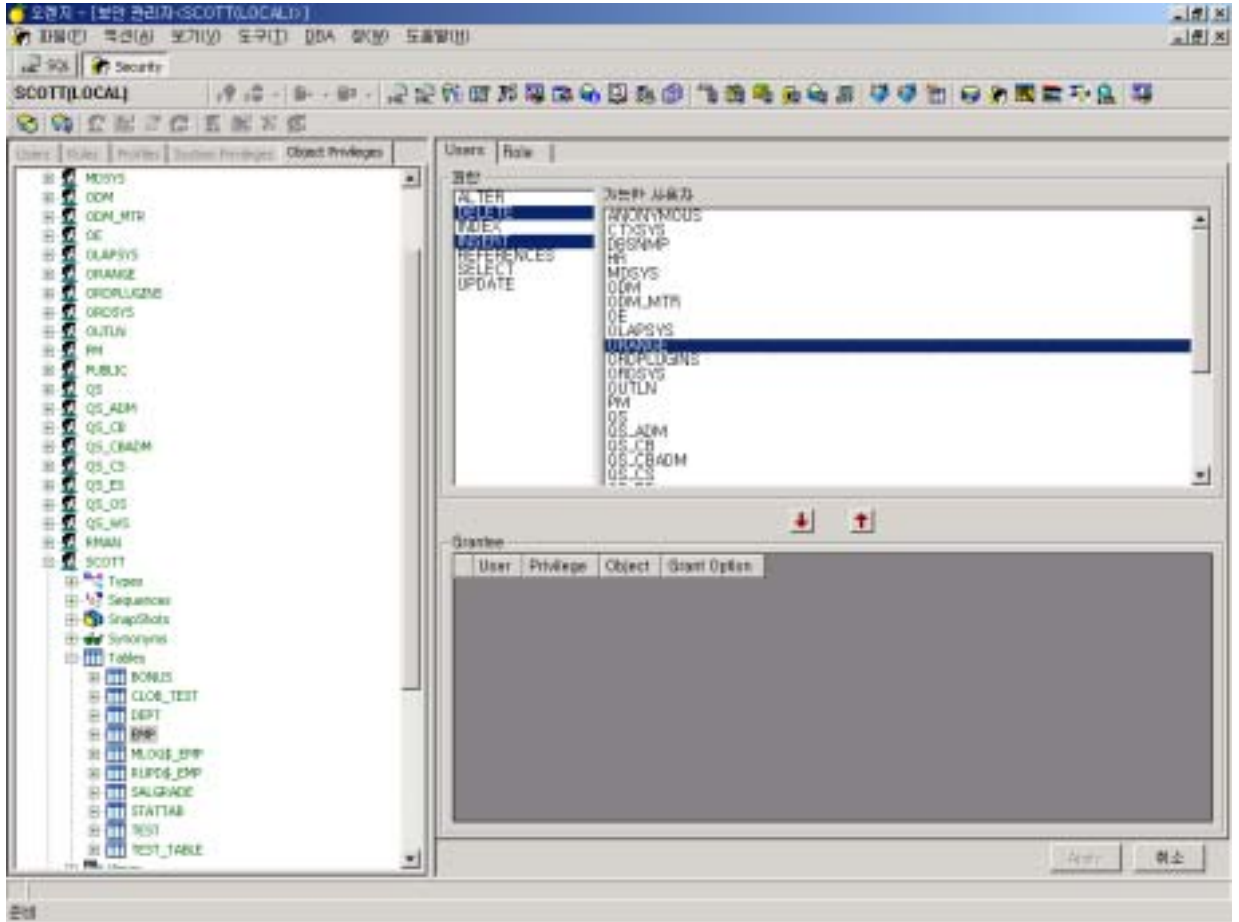

20. Transaction Monitor

“All or Nothing”

가

Transaction Monitor

가

20.1 Transaction Monitor

✓

✓

Current SQL

✓

✓

✓

Refresh

✓

20.2 Transaction Monitor

Transaction Monitor List Refresh

SQL

Current SQL

20.3 Transaction Monitor

20.3.1 Transaction Monitor

Transaction Monitor

Transaction Monitor

Sub Tool

bar

Current SQL

- User Name : Oracle
- SID : Session ID
- Serial# : Session Serial Number
- SPID : Oracle Server Process OS Process ID
- Machine : Machine
- Status :
- Recursive : Recursive Call
- RBS :
- Duration : ()
- Undo blocks : No.
- Undo Records : No.
- Logical IO : Logical IO Block
- Physical IO : Physical IO Block

[20.1 - Transaction Monitor Sample]

User Name	SID	Serial#	SPID	Machine	Status	Recursive	RES	Duration	Undo Bl.	Undo Rec.	Logical	Physical
SCOTT	10	258	3636	194/SWLL...	ACTIVE	NO	---	3	2	42	148	4

At the bottom right of the window, there are labels for '(Total)' and '(Active)'.

20.3.2 Transaction Monitor

[] [] [] Transaction Monitor
 [] Transaction Monitor
 Transaction Monitor () Transaction Monitor 가
 Transaction Monitor Session
 Connection manager 가

20.3.3 Transaction Monitor

[20.2 –]

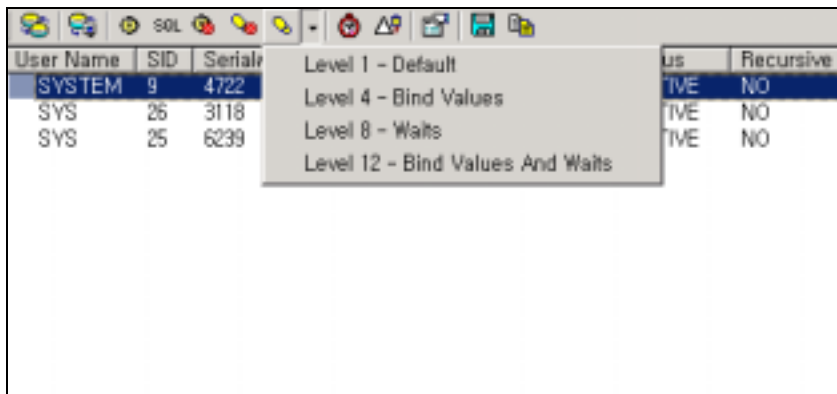

- [20.2 –] Level 1, 4, 8, 12 Trace On ()
 , Session Info ()
- Current SQL (SQL) Context SQL Tool
 PL/SQL Tool
- Save () [File Save]
 , Copy ()
 가
- Auto Refresh () Delta Mode Display ()
 Refresh
 Refresh Time ()

20.3.4 Transaction Monitor Options

 [20.3 – Transaction Monitor Options()] 가
 . [Filter] , [Refresh]
 . [Filter] “Display Background Session” ‘Display
 Orange Session” Oracle Background Process Orange
 . [File Save] File .
 ■ [Filter] Display Value Group Real Value Delta Value 가 Real Value Oracle
 Database 가 , Delta
 Value Refresh interval Refresh
 .
 ■ Module Filter Program Filter Application Exclude
 Application . filter 256 가 .

[20.3 – Transaction Monitor Options()]

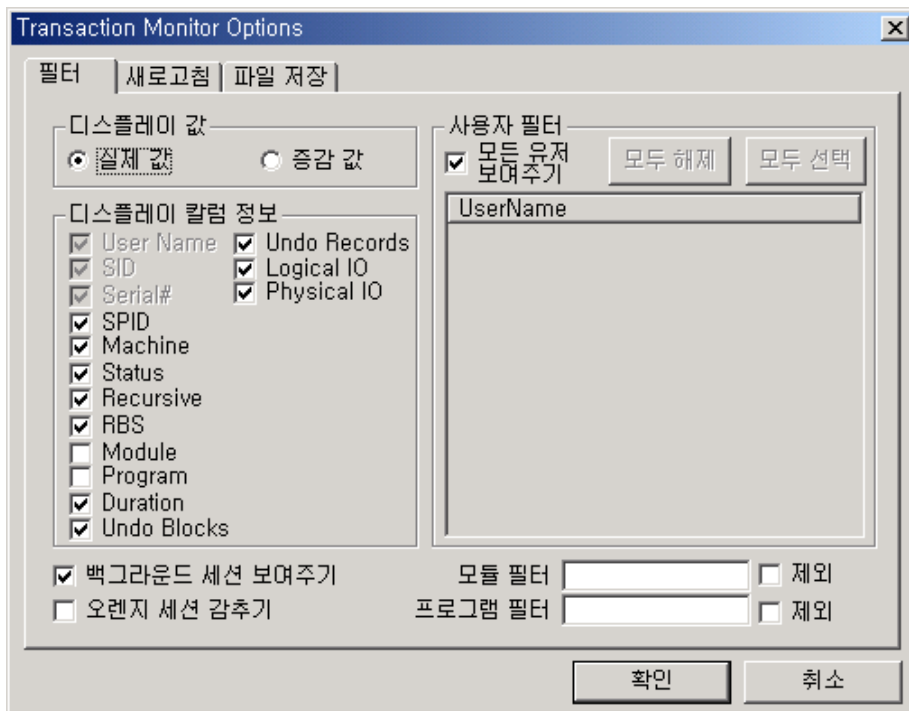

[20.4 – Transaction Monitor Options()]

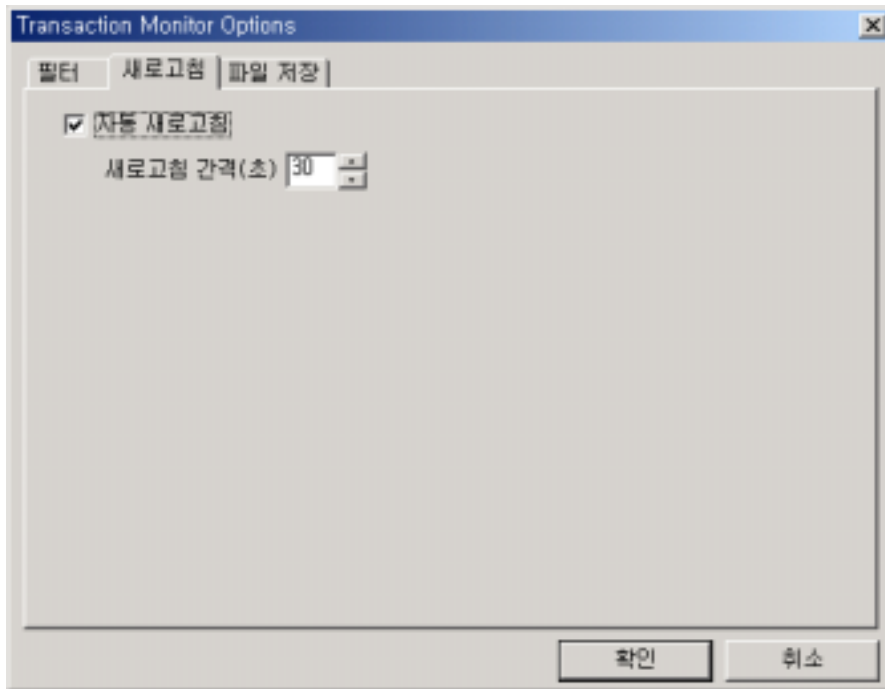

[20.5 – Transaction Monitor Options()]

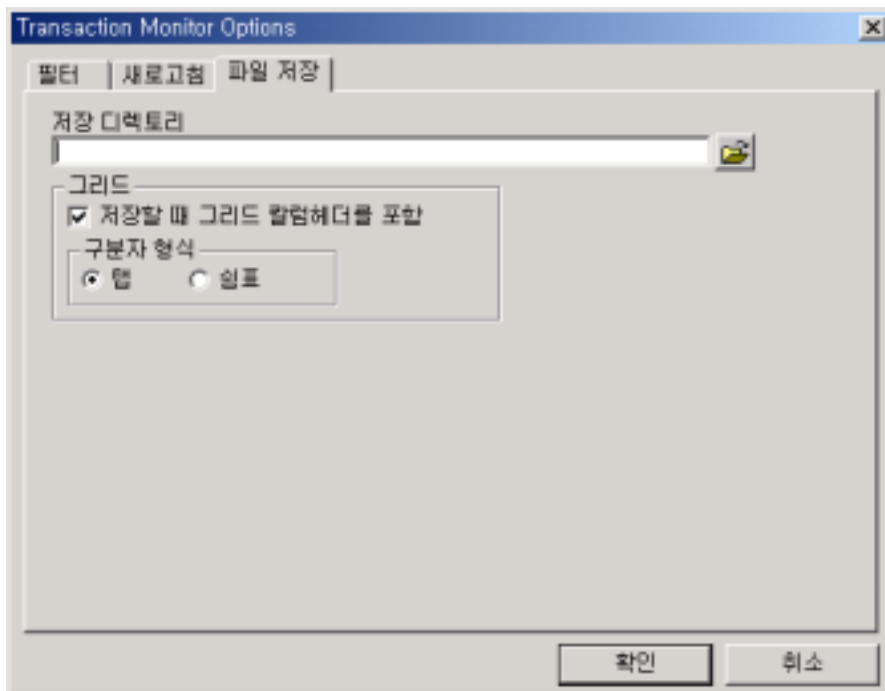

21. Instance Monitor

Instance Monitor 9 . 9
가 ,
Refresh

21.1 Instance Monitor

- ✓ Instance Display
- ✓ Refresh Interval ()
- ✓ Time Range
- ✓ Auto Refresh
- ✓ Instance Monitor

21.2 Instance Monitor

21.2.1 Instance Monitor

Instance Monitor 가 Instance Monitor Refresh
(Bar) 9

- 9
 - Buffer Cache Hit Ratio
 - Library/Dictionary Cache Hit Ratio
 - Shared Pool Size (Total, Free GB/MB/KB/Bytes)
 - Session Count
 - Transaction Count
 - Parsing Count (Total, Free/)
 - Wait Events (/)
 - I/O (/)
 - Redo Count (Size, Write /)

[21.1 - Instance Monitor Sample]

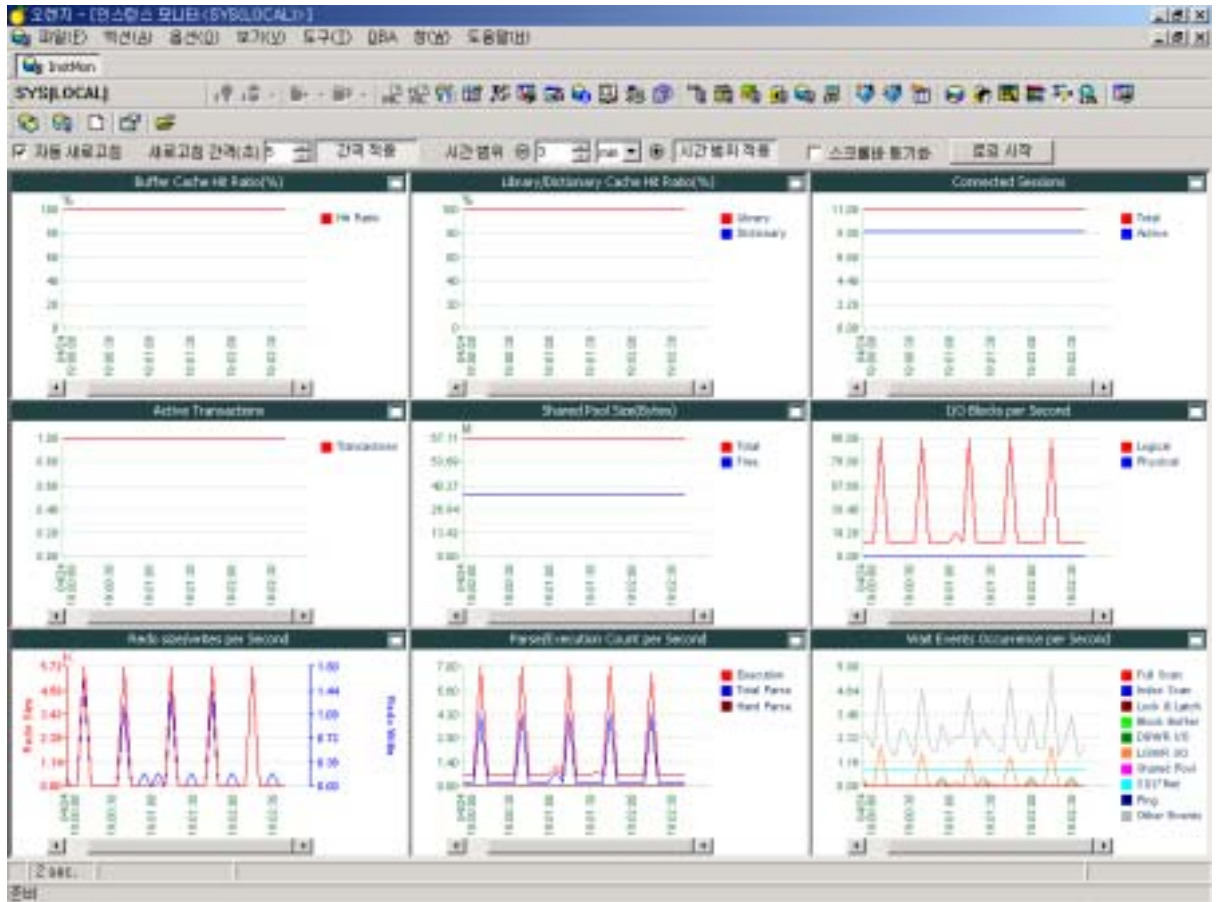

21.2.2 Instance Monitor

[] [] [] [] Instance Monitor
 [] Instance Monitor
 Instance Monitor () Instance Monitor . Instance
 Monitor Session Connection manager
 가 .

21.2.3 Instance Monitor Refresh

[21.2 – Refresh]

- Instance Monitor [21.2 – Refresh] (Bar) Refresh .
 “Refresh Interval(sec)” Refresh , [Apply Interval] “Auto
 Refresh” Refresh 가
 . Interval 1~999 가 .
- Instance Monitor Time Range .
 Range 1~1440(24) 가 .
- “Scrollbar Sync” 9 .
 가 .
- [Start Logging] Instance Monitor .
 Instance Monitor [Log] .
 Net Service 가 .
 가 .

21.2.4 Instance Monitor

Instance Monitor [21.3 –] 9

() [21.4 –]
 () [21.3 –]

[21.3 –]

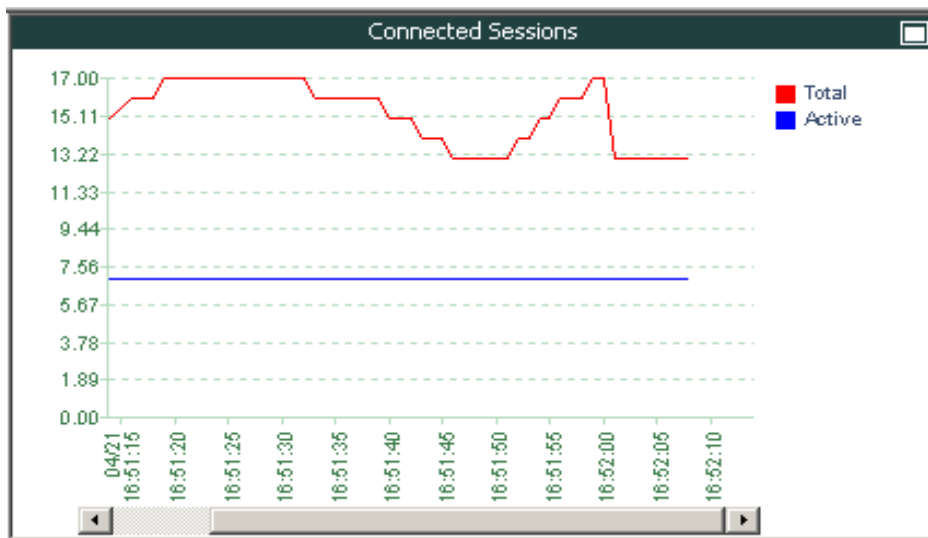

[21.4 –]

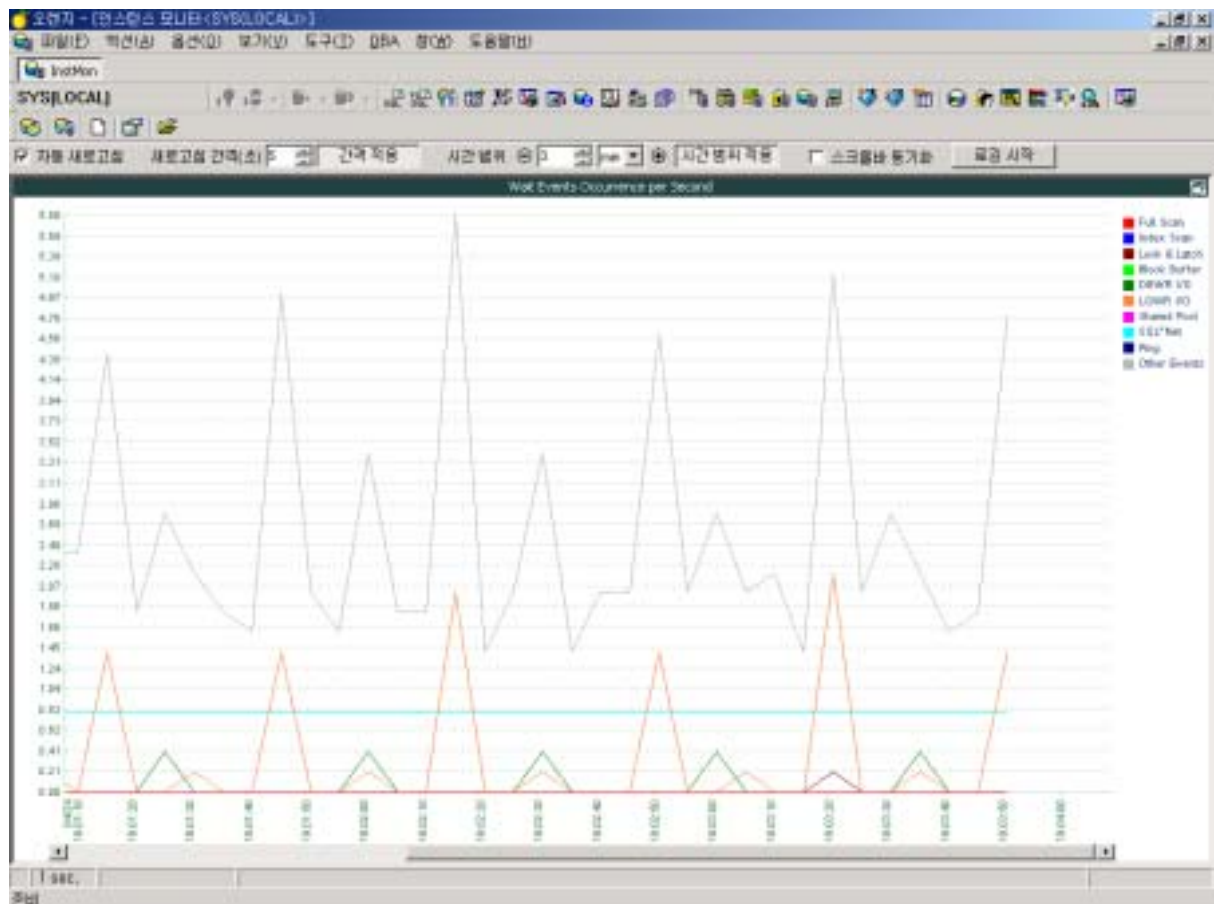

21.2.5 Instance Monitor

Load Log 

[21.5 –]

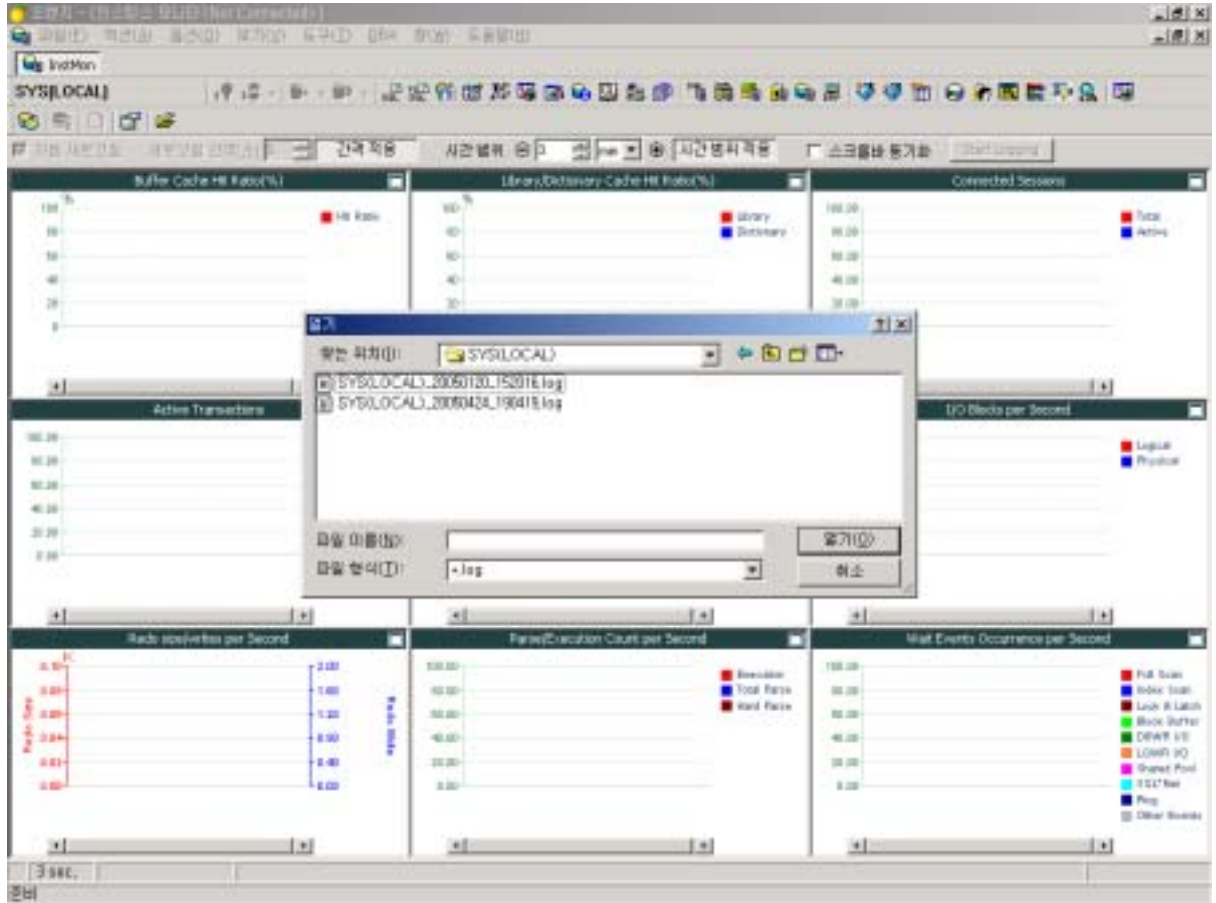

21.2.6

가 , [Action] → [Clear Content] Instance Monitor

21.2.7 Instance Monitor

-  가 . [Display] 9
Display . “Graph Name” ,

[21.6 – Instance Monitor – Display]

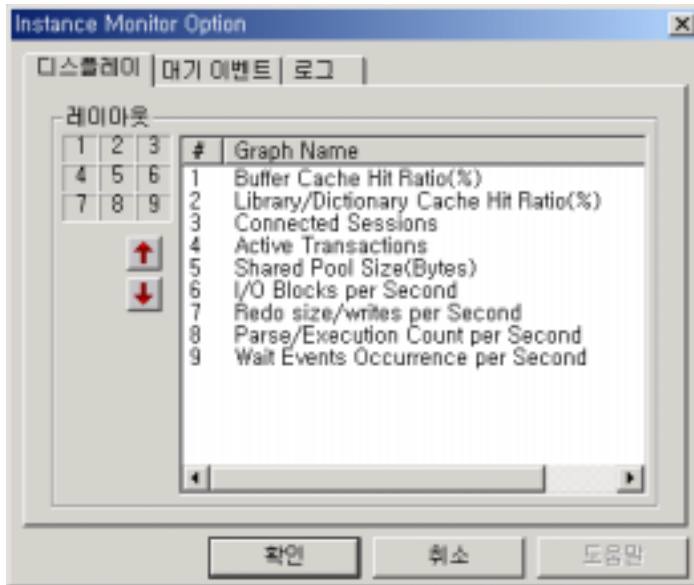

- [Wait Events] “Wait Events Occurrence per Second” Event
Event “Wait Events Occurrence per Second”

[21.7 – Instance Monitor – Wait Events]

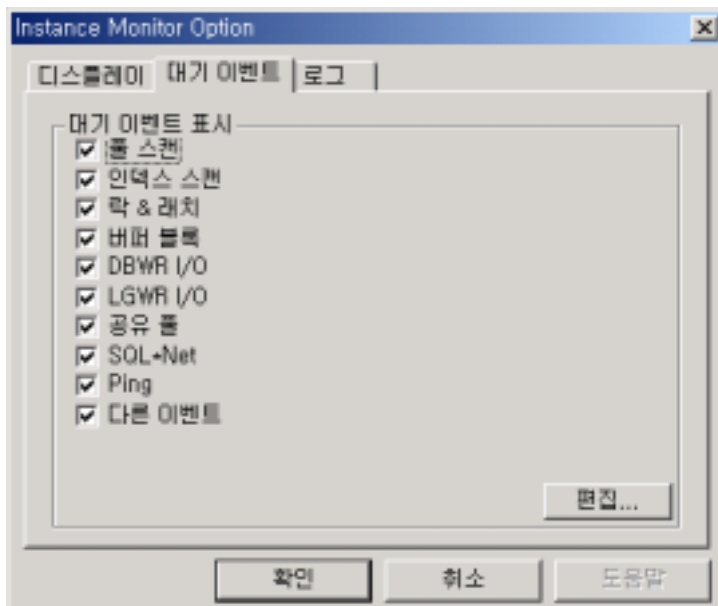

- [Wait Events] [Edit] Event Class 가
 . “Event Class & Event Lists” “Wait Events Occurrence per Second”
 Event Event Class Wait Event List 가
 Event Class Wait Event List 가/ Event Class
 . Event Class “Other Event Lists” Wait Event 가
 . Event Class 가 가 가

[21.8 – Edit Event Class]

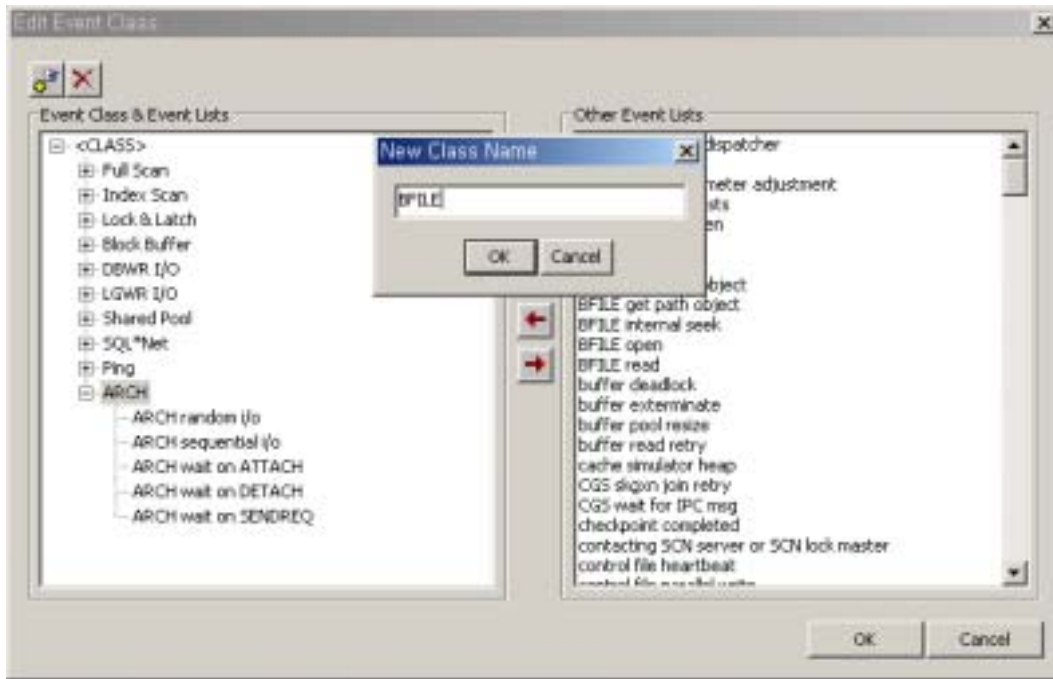

- [Log] “Log Folder”
Net Service . DBA

. Chakra Mode

[21.9 – Instance Monitor – Log]

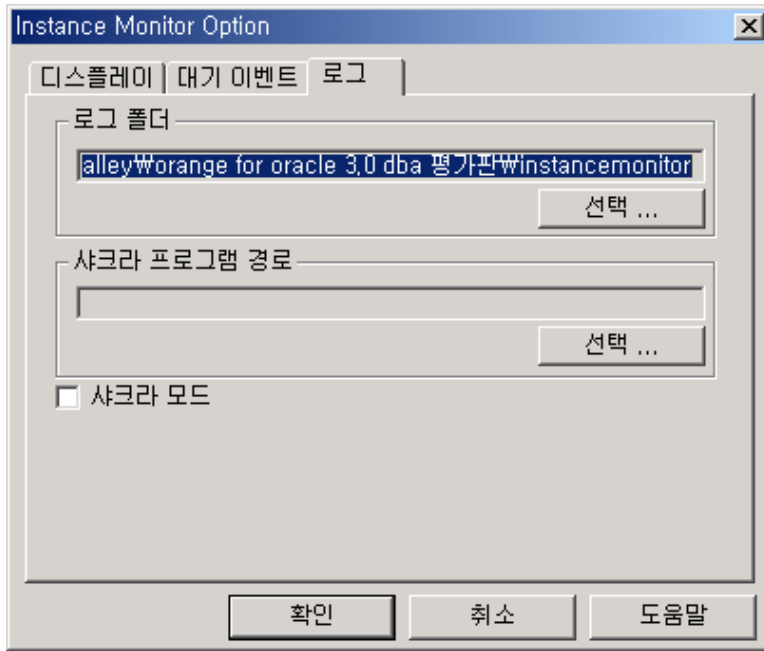

22. Graph & Report

가 (User, Redo, Enqueue, Cache, O/S, Parallel Server, SQL, Debug) Fixed Table X\$KSUSGSTA(Kernel Service User Management Global Statistics)

(bstat/estat,...)

Graph & Report Tool 가 Pre-Defined Group 가 User-Defined Group

22.1 Graph & Report

- ✓ Document
- ✓
- ✓ 가 SQL User-Defined Group 가
- ✓ Item

22.2 Graph & Report

-  User Item or Group
-  User Item or Group
-  User Item

22.3 Graph & Report

22.3.1 Graph & Report

[] [] [] “

” Report & Graph []

Graph & Report . Graph & Report 

Graph & Report 가 .

22.3.2 Predefined-Group Item

Graph & Report “Defined SQL Scripts” Top-Down Pre-Defined

User-Defined 가

Item Item

가

“Graph Components”

X , Y

■ Pre-Defined Group Item

➤ MEMORY-SGA

SGA(System Global Area)

가

Shared pool DB Block buffer, Log buffer

4 가 Item

SGA

가 SGA

◆ Library Cache Hit Ratio

◇

◇ LIBRARY CACHE HIT RATIO :

◆ Dictionary Cache Hit Ratio

◇

◇ DICTIONARY CACHE HIT RATIO :

◆ Buffer Cache Hit Ratio

◇

◇ BUFFER CACHE HIT RATIO :

◇ LOGICAL READS : Logical Read

◇ PHYSICAL READS : Physical Read

◆ Shared Pool Free Memory

◇ Free

◇ KBYTES : Free Memory Size

➤ MEMORY-SQL

SQL Access 가

Item

◆ Execution Count

◇ SQL

◇ EXEC_RANGE :

◇ EXEC_COUNT :

◆ Cache Term

◇ Cache SQL

◇ MIN_CACHE : Cache

◇ COUNT : SQL

◇ AVG_EXEC :

◆ Cursor Open per Transaction

- ◇
- ◇ OCC :
- ◇ UC : COMMITTS
- ◇ AVG_CURSORS :

◆ Recursive to User Call Ratio

- ◇ CALL RECURSIVE CALL
- ◇ RC : Recursive Call
- ◇ UC : User Call
- ◇ RATIO : RC/UC

◆ Parse Count per User Call Ratio

- ◇ Parse Count
- ◇ PC : Parse Count
- ◇ UC : User Call
- ◇ RATIO : PC/UC

◆ Hard Parse Ratio

- ◇ SQL
- ◇ PCH :
- ◇ PCT :
- ◇ RATIO : PCH/PCT

◆ Cluster Key Ratio

- ◇ Cluster Key Block Chaining
- ◇ CKSBG : cluster key scan block gets (A)
- ◇ CKS : cluster key scans (B)
- ◇ BLOCKS : A / B

◆ Index Scan Ratio (Instance)

- ◇
- ◇ TFBR : table fetch by rowed (A)
- ◇ TSRG : table scan rows gotten (B)
- ◇ RATIO : A / (A+B)

◆ Index Scan Ratio (Session)

- ◇
- ◇ TFBR : table fetch by rowed (A)
- ◇ TSRG : table scan rows gotten (B)
- ◇ RATIO : A / (A+B)

◆ Chained Row Ratio

- ◇ Row Chaining / Migration
- ◇ TFCR : table fetch continued row (A)
- ◇ TFBR : table fetch by rowed (B)
- ◇ TSRG : table scan rows gotten (C)
- ◇ RATIO : $A / (A+B+C)$

➤ PROCESS-USER

◆ Concurrent Process Count

◇

◆ Concurrent Session Count

◇

◆ Transaction count

◇

➤ PROCESS-LATCH

SGA

Lock

가

SGA

Database Buffer, Shared Pool, Log Buffer

◆ Buffer Cache Latch Contention

◇

◇ NAME :

◇ MG : misses/gets

◇ IMG : immediate misses / immediate gets

◆ Library Cache Latch Contention

◇

◇ NAME :

◇ MG : misses/gets

◇ IMG : immediate misses / immediate gets

◆ Redo Latch Contention

◇ Redo Latch

◇ NAME :

◇ MG : misses/gets

◇ IMG : immediate misses / immediate gets

- PROCESS-ENQUEUE
 - ◆ Enqueue Resource
 - ◇
 - ◇ NAME :
 - ◇ VALUE :
- PROCESS-CHECKPOINT
 - ◆ Waiting for Checkpoint
 - ◇ LGWR
 - ◇ EVENT :
 - ◇ TOTAL_WAIT :
 - ◇ TIME_WAITED : (hundredths of a second)
 - ◇ AVERAGE_WAIT : (hundredths of a second)
- DISK-TABLESPACE
 - ◆ Tablespace Information
 - ◇ 가
 - ◇ TABLESPACE NAME :
 - ◇ TOTAL :
 - ◇ USED :
 - ◇ FREE : 가
 - ◇ MAX : 가
- DISK-DATAFILE
 - ◆ File I/O
 - ◇
 - ◇ DATAFILE :
 - ◇ TABLESPACE :
 - ◇ PHYRDS :
 - ◇ PHYWRTS :
- DISK-SORT
 - ◆ Disk Sort Ratio
 - ◇
 - ◇ MEM :
 - ◇ DISK :
 - ◇ MISS RATIO :
- DISK-ROLLBACK SEGMENT
 - ◆ Rollback Segment Contention
 - ◇

- ◇ COUNT :
- ◇ TIME VALUE :
- ◆ Rollback Segment Miss Ratio
 - ◇
 - ◇ SEGMENT :
 - ◇ RATIO :
- DISK-REDOLOG
 - ◆ Redo log Buffer Space Contention
 - ◇
 - ◇ REDO LOG SPACE REQUESTS :
 - ◆ Redo log Space Waiting
 - ◇ Wait Event
 - ◇ SID :
 - ◇ EVENT :
 - ◇ SECONDS_IN_WAIT :
 - ◇ STATE : (0:waiting, -2:Unknown Time, -1:Short time,>0:Known Time)
 - ◆ Redo log File I/O Contention
 - ◇
 - ◇ EVENT :
 - ◇ TOTAL_WAIT :
 - ◇ TIME_WAITED : (hundredths of a second)
 - ◇ AVERAGE_WAIT : (hundredths of a second)
- DISK-OBJECT
 - ◆ Invalid Objects Count
 - ◇ OWNER : Invalid Object Schema
 - ◇ COUNT : Schema Invalid Object
 - ◆ Invalid Objects List
 - ◇ OWNER : Invalid Object Schema
 - ◇ OBJECT TYPE : Schema Invalid Object
 - ◇ OBJECT NAME : Schema Invalid Object
 - ◇ LAST DDL TIME : DDL
 - ◆ Large Extents
 - ◇ Extent 가
 - ◇ OWNER :
 - ◇ SEGMENT NAME :
 - ◇ SEGMENT TYPE :

- ◇ EXTENTS : Extent
- ◇ ALLOWED EXTENTS : Extent
- ◇ TABLESPACE NAME : 가 Table Space
- ◇ INITIAL(MB) : Initial Extents
- ◇ NEXT(MB) : Next Extents
- ◇ TOTAL(MB) : Total Extents
- ◇ FREELISTS : Free List
- ◇ FREELIST GROUPS : Free Group
- ◆ MAX Next Extent
 - ◇ MAX Free Space
 - ◇ OWNER :
 - ◇ OBJECT NAME :
 - ◇ TYPE :
 - ◇ TABLESPACE NAME : Table Space
 - ◇ MAX FREE SIZE : Free Size
 - ◇ NEXT EXTENT : Next Extents
 - ◇ PCTINCREASE : PCTINCREASE
- ◆ User Objects count
 - ◇
 - ◇ OWNER :
 - ◇ TAB :
 - ◇ IDX :
 - ◇ VEW : View
 - ◇ SYN : Synonym
 - ◇ SEQ : Sequence
 - ◇ TRG : Trigger
 - ◇ PRO : Procedure
 - ◇ DBL : DB Link
 - ◇ FUN : Function
 - ◇ CLU : Cluster
 - ◇ PKG : Package
 - ◇ PKB : Package Body
 - ◇ PK# : Primary Key
 - ◇ FK# : Foreign Key
- ◆ Free list Contention Ratio
 - ◇ Free list

- ✧ FREELISTS CONTENTION RATIO : Free List
- ✧ FREELISTS : Free list
- ✧ CONSISTENT GETS : Consistent Get
- ✧ PHYSICAL READS : Physical Read
- ◆ Free list Contention per Segment
 - ✧ Free List
 - ✧ SEGMENT NAME :
 - ✧ SEGMENT TYPE :
 - ✧ FREELISTS : Free List
 - ✧ WAIT TIME :
 - ✧ STATE :
- SQL*NET-GENERAL
 - ◆ SQL*NET Roundtrips
 - ✧ SQL*Net
 - ✧ NAME :
 - ✧ TOTAL_WAIT :
 - ◆ SQL*NET Traffic
 - ✧ SQL*Net
 - ✧ NAME :
 - ✧ TOTAL_WAIT :
- OPS-SESSION
 - ◆ Waiting Session
 - ✧ OPS
 - ✧ INST_ID : ID
 - ✧ SID : Session ID
 - ✧ EVENT : event
 - ✧ SECONDS : Event
 - ✧ WAIT_TIME :
 - ✧ P1,P2,P3 : Event Parameter
- OPS-LOCK
 - ◆ PCM Lock Blockers
 - ✧ OPS PCM lock (blockers)
 - ✧ INST_ID : ID
 - ✧ SID : Session ID
 - ✧ LOCKP : Lock
 - ✧ GRANT LEVEL :

- ✧ REQUEST LEVEL :
- ✧ OWNING_NODE :
- ✧ LOCK_TYPE : Lock
- ✧ LOCK STATE : Lock
- ✧ SEC :

◆ PCM Lock Waiters

- ✧ OPS PCM lock (waiters)
- ✧ INST_ID : ID
- ✧ SID : Session ID
- ✧ LOCKP : Lock
- ✧ SPID : ID
- ✧ GRANT LEVEL :
- ✧ REQUEST LEVEL :
- ✧ OWNING_NODE :
- ✧ LOCK_TYPE : Lock
- ✧ LOCK STATE : Lock
- ✧ SEC :

◆ Non-PCM Lock Blockers

- ✧ OPS Non-PCM lock (blockers)
- ✧ INST_ID : ID
- ✧ SID : Session ID
- ✧ ADDR :
- ✧ TYPE :
- ✧ USERNAME :
- ✧ OS_USER : OS level

◆ Non-PCM Lock Waiters

- ✧ OPS Non-PCM lock (waiters)
- ✧ INST_ID : ID
- ✧ SID : Session ID
- ✧ ADDR :
- ✧ TYPE :
- ✧ USERNAME :

➤ OPS-LATCH

◆ Latch Holders

- ✧ OPS Latch (blockers)
- ✧ INST_ID : ID

- ◇ SID : Session ID
- ◇ TYPE :
- ◇ USERNAME :
- ◆ Latch Waiters
 - ◇ OPS Latch (waiters)
 - ◇ INST_ID : ID
 - ◇ SID : Session ID
 - ◇ ADDR :
 - ◇ USERNAME :
 - ◇ SECONDS_IN_WAIT :
- OPS-DLM
 - ◆ DLM Resource Usage
 - ◇ OPS
 - ◇ INST_ID : ID
 - ◇ RESOURCE_NAME : resource
 - ◇ CURRENT_UTILIZATION :
 - ◇ CURRENT_PCT :
 - ◇ MAX_UTILIZATION :
 - ◇ MAX_PCT :
 - ◇ INITIAL_ALLOCATION :
 - ◆ DLM Traffic Information
 - ◇ DLM
 - ◆ Lock Hit Ratio
 - ◇ Lock Hit Ratio
 - ◇ INST_ID : ID
 - ◇ LOCK_HIT_RATIO : Lock hit
 - ◆ Average Consistent Read Roundtrip Time
 - ◇ Global Cache CR
 - ◇ INST_ID : ID
 - ◇ AVG_CR_ROUND_TRIP_TIME :
 - ◆ Average Global Lock Conversion Time
 - ◇ Global Lock Conversion
 - ◇ INST_ID : ID
 - ◇ AVG_GL_LOCK_CONV_TIME :
 - ◆ Top 10 Pinging Objects
 - ◇ Pinging 가 10

- ◇ INST_ID : ID
- ◇ NAME :
- ◇ KIND :
- ◇ FILE# :
- ◇ STATUS :
- ◇ BLOCKS : Block
- ◇ READ_PINGS : Read Ping
- ◇ WRITE_PINGS : Write Ping
- ◆ Top 10 Read Pinging Objects
- ◇ Read Pinging 가 10
- ◇ INST_ID : ID
- ◇ NAME :
- ◇ KIND :
- ◇ FILE# :
- ◇ STATUS :
- ◇ BLOCKS : Block
- ◇ READ_PINGS : Read Ping
- ◇ WRITE_PINGS : Write Ping
- ◆ Top 10 False Pinging Objects
- ◇ False Pinging 가 10
- ◇ INST_ID : ID
- ◇ NAME :
- ◇ KIND :
- ◇ FILE# :
- ◇ STATUS :
- ◇ BLOCKS : Block
- ◇ READ_PINGS : Read Ping
- ◇ WRITE_PINGS : Write Ping
- ◆ Top 10 Wait Event on System
- ◇ Wait 가 10
- ◇ INST_ID : ID
- ◇ EVENT :
- ◇ TIME_WAITED :
- ◇ TOTAL_WAITS :
- ◇ TOTAL_TIMEOUTS :
- ◆ Cache Fusion

- ◇ Cache Fusion
 - ◇ CR_REQUESTS : “Consistent-Read”
 - ◇ CURRENT_REQUESTS :
 - ◇ DATA_REQUESTS : “C-R”
 - ◇ UNDO_REQUESTS : UNDO “C-R”
 - ◇ TX_REQUESTS : UNDO “C-R”
- ◆ Ping Ratio
- ◇ OPS ping
 - ◇ DBWR CROSS INSTANCE WRITES : “DBWR cross instance writes “
 - ◇ PING RATIO : Ping

[22.1 – Execution Count Sample]

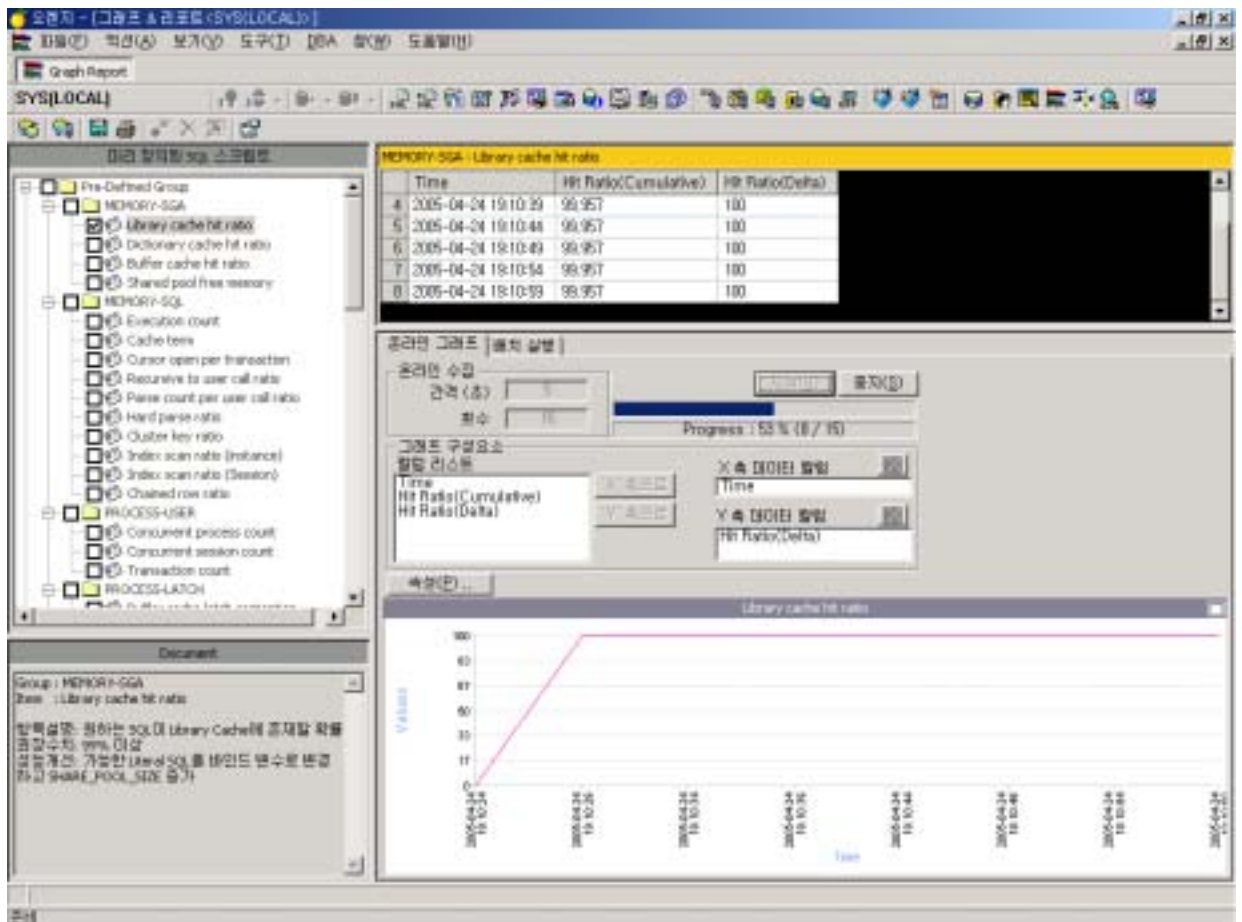

22.3.3 Pre-Defined Group Item Snapshot

[Batch Execution]

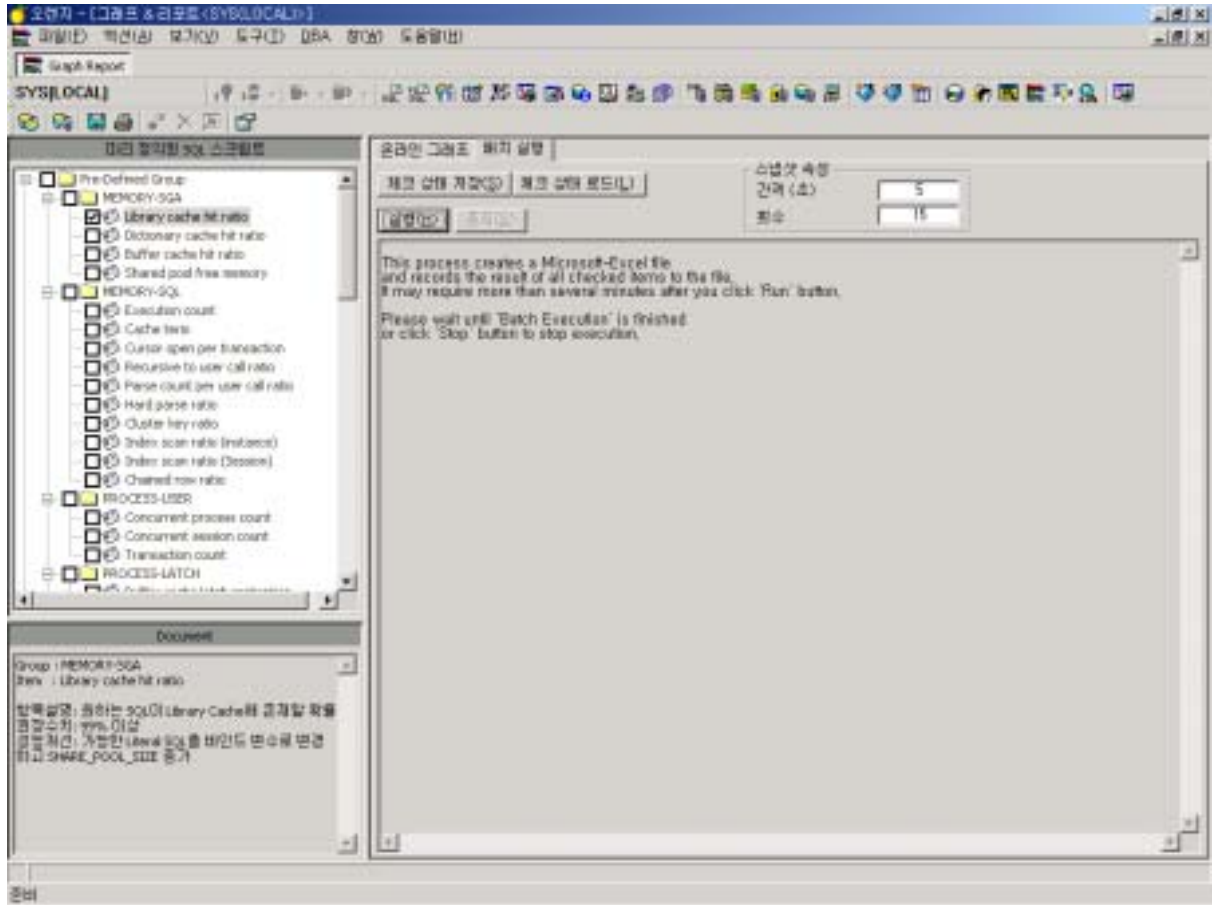

- Item Snapshot
 - Pre-Defined Group
 - 10 100 "Snap shot Properities" Counts
 - 100, Intervals (Secs) 10
 - [Run] "AllSnapShot"
 - []
- Item Snapshot
 - [Stop]
- Item Snapshot
 - 10 100 "Snap shot Properities" Counts
 - 100, Intervals (Secs) 10
 - Item [Run]
 - "Save Check List" "checklist"
 - [] checklist.chk
 - Check List "Load Check List"
 - []
 - [Run] Snapshot
- Item Snapshot
 - [Stop]

[22.2 – Batch Execution]

22.3.4 User-Defined Group Add

■ User-Defined Group Add

-  "Add new
-  "User-Defined Group"
-  [OK] "User-Defined Group"

[22.3 – User-Defined Group Add]

- Table:** A table titled 'MEMORY SQL - Library code hit ratio' with columns 'Time', 'Hit Ratio(Cumulative)', and 'Hit Ratio(Delta)'. The data shows a cumulative hit ratio of 99.957 across several time intervals.
- Graph Configuration:** A section titled '본래의 그래프 [비치 설정]' with input fields for '종류의 수' (set to 5) and '횟수' (set to 15). It includes a progress indicator 'Progress : 100 % (15 / 15)'. Below this, there are checkboxes for 'X 축 (데이터 항목)' and 'Y 축 (데이터 항목)', with 'Time' and 'Hit Ratio(Delta)' selected.
- Graph:** A line graph titled 'Library code hit ratio' showing the hit ratio over time. The Y-axis is labeled 'Value' and ranges from 0 to 99. The X-axis shows time intervals. The graph shows a sharp increase in hit ratio from 0 to approximately 99.957 within the first few time intervals, then remains constant.

At the bottom of the window, there is a small text box that reads '사용자 정의 그룹 혹은 항목을 추가한다.'

22.3.5 User-Defined Group Item Add

- User-Defined Group Item Add

- User-Defined Group “Add new User-Defined Group” 가 .
- Item SQL Script, Script Note Item
- Item SQL Script SQL Source Script Note SQL .
- [OK] .

[22.4 – User-Defined Group Item Add]

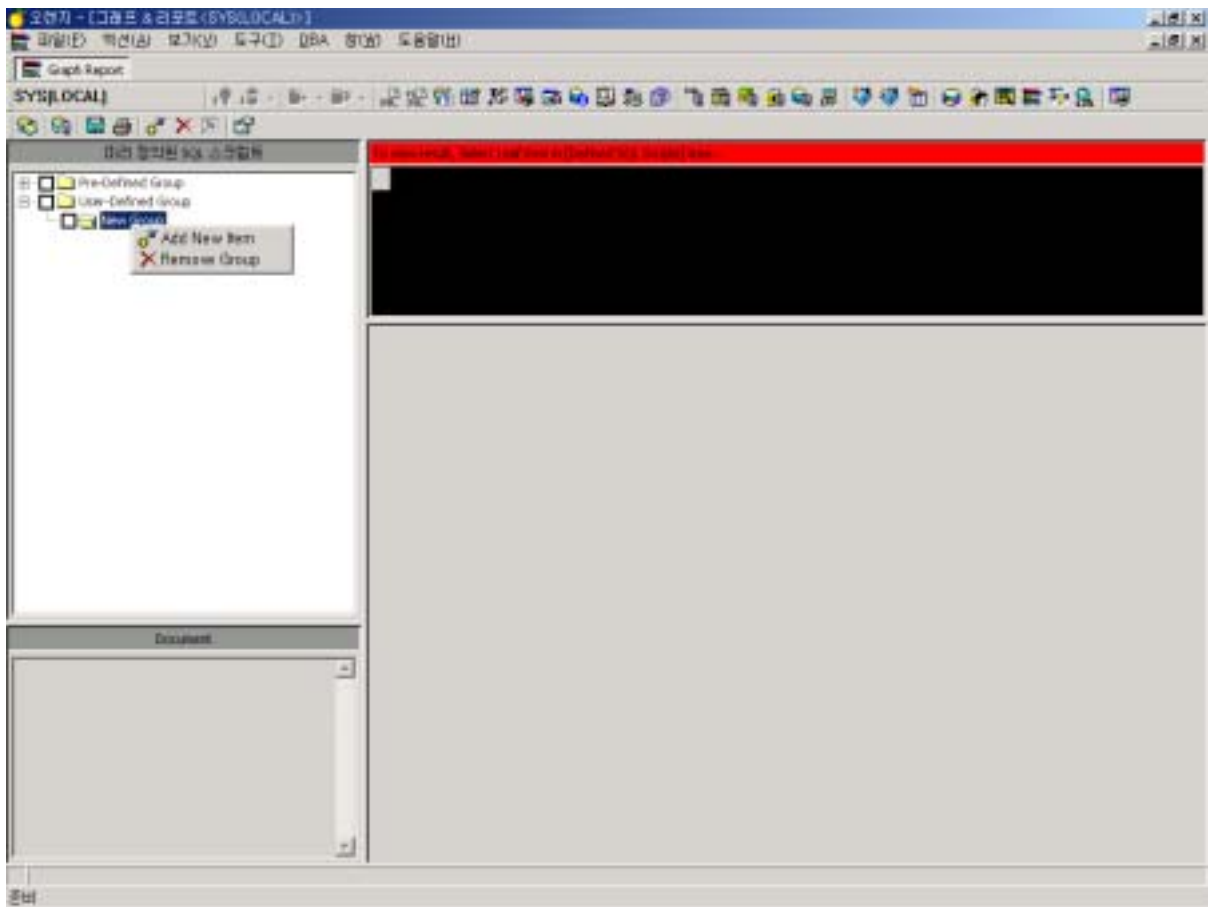

[22.5 – User-Defined Group Item Add Detail]

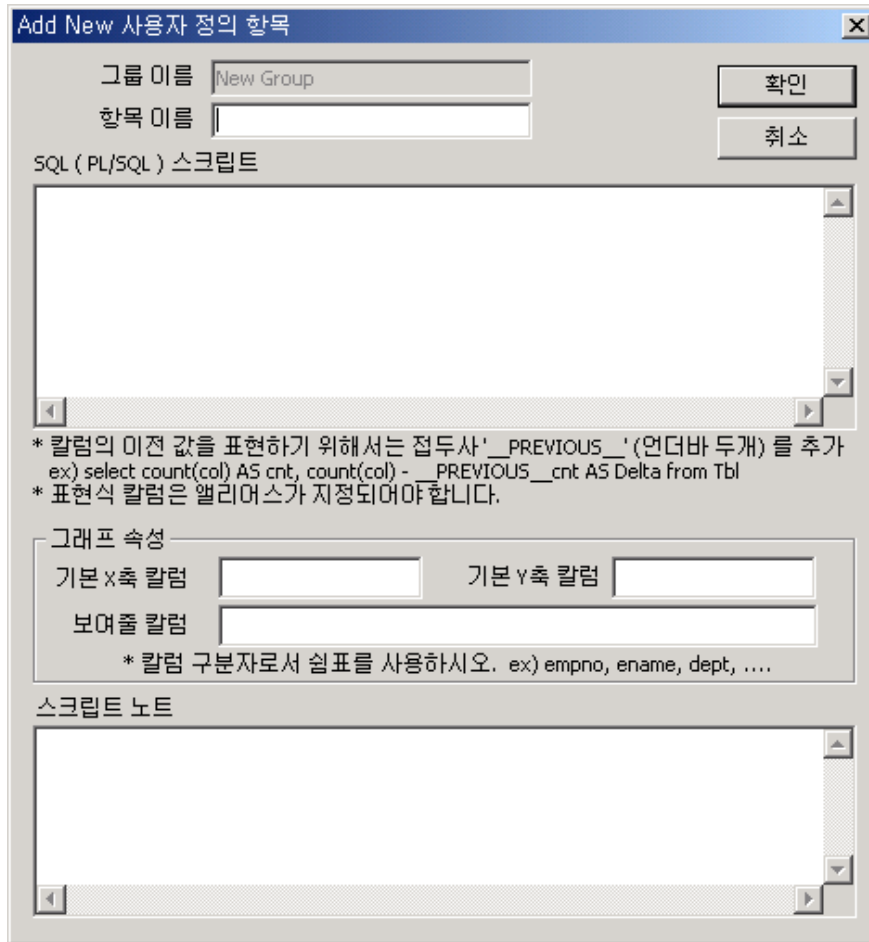

22.3.6 User-Defined Group Item

User-Defined Group Item	Item
“Remove Item”	Item .

22.3.7 User-Defined Group Item

User-Defined Group Item	Item
“Modify Item”	
“SQL Script”	“Script Note”

22.3.8 Item Online Graph Item

Pre-Defined Group User-Defined Group Item

Pre-Defined Group User-Defined Group Online Graph

[22.6 – Online Graph Item]

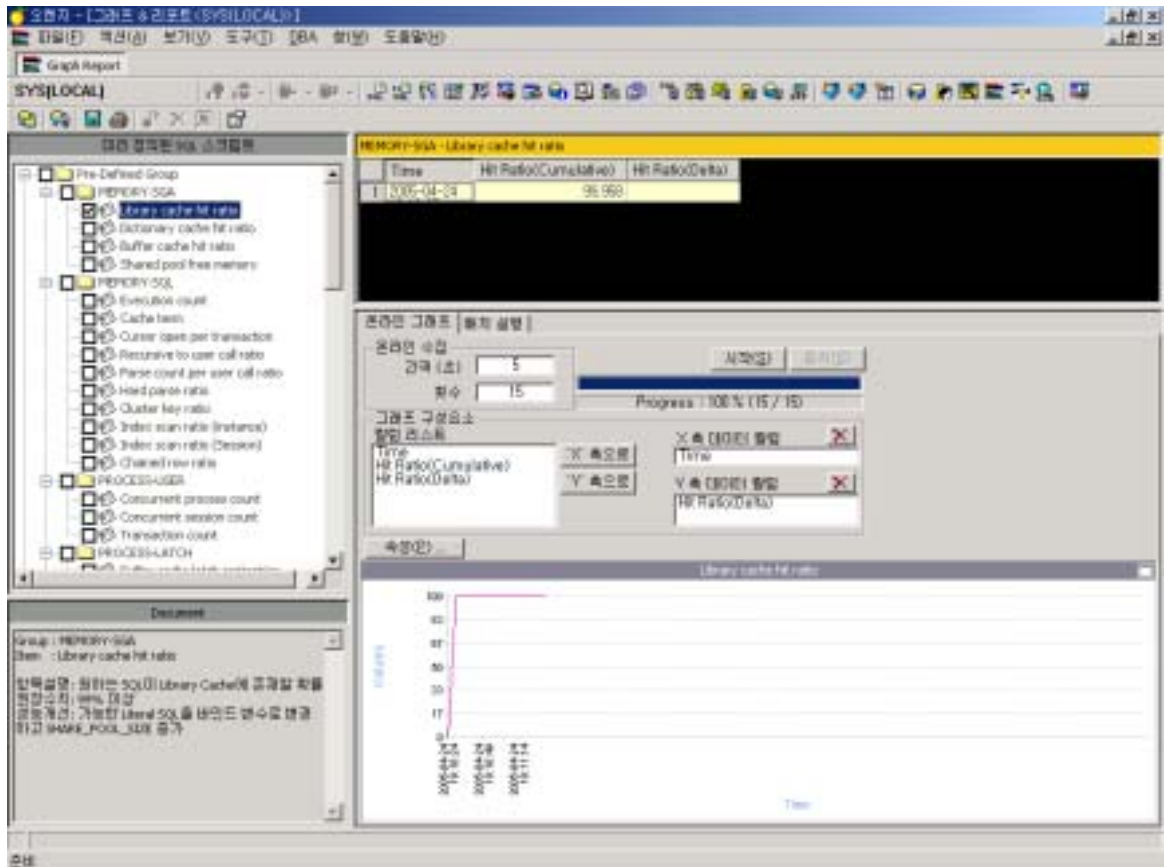

22.3.9 Item Online Graph

[Online Graph]

“Online Collect” Box “Period (Seconds)”
 “Counts” 가 Interval Count 1 . Batch
 Execution Interval, Count

[22.7 – Online Graph ,]

22.3.10 Item Online Graph X , Y

- X “Columns list” [to the ‘X’]

X Data . X

Data (X) X Data 가
- Y “Columns list” [to the ‘Y’]

Y Data . Y Data

(X) Y Data 가
- X Data Y Data

[22.8 – Online Graph X , Y]

22.3.11 Item Online Graph

[Properties]

[22.9 – Online Graph]

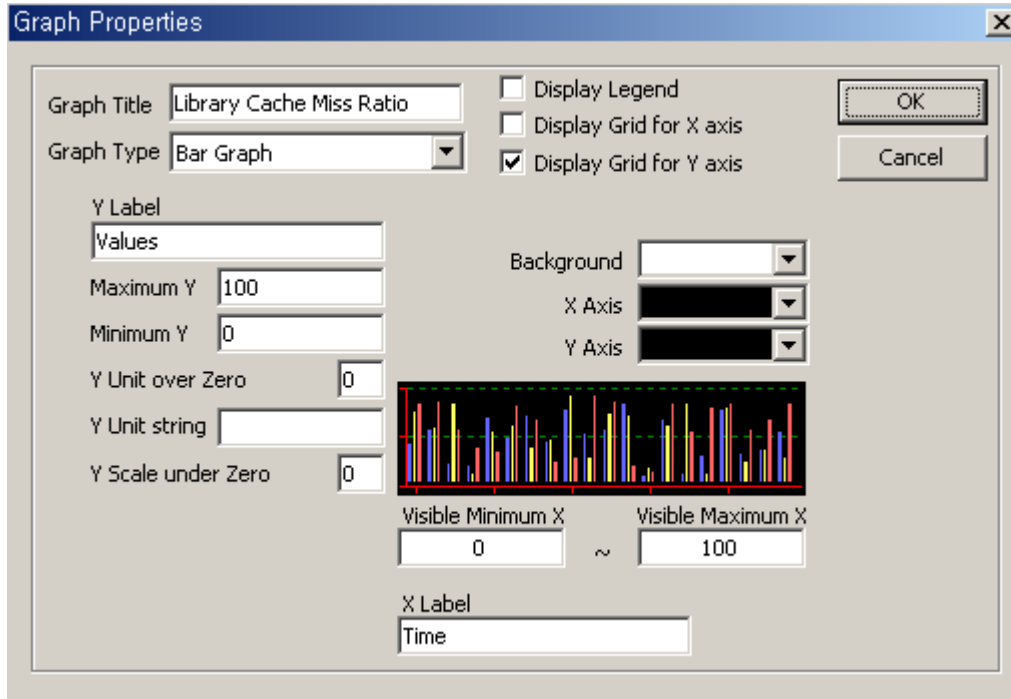

22.3.12 Item Online Graph

“Graph Title”

Item

256

22.3.13 Item Online Graph Type

“Graph Type”

Type (Line, Bar)

가

22.3.14 Item Online Graph X , Y

X

“X Label”

Y

“Y Label”

20

22.3.15 Item Online Graph Color(Background, X ,Y)

Color Box Background(), X ,Y .

[**22.10 – Online Graph Color**]

Background	<input type="text"/>
X Axis	<input type="text"/>
Y Axis	<input type="text"/>

22.3.16 Item Online Graph X

- . X

“Visible Minimum X” “Visible Maximum X”
 .0 .

- X “Visible Maximum X” “Visible Minimum X”

.0 .

[**22.11 – Online Graph X**]

Visible Minimum X	~	Visible Maximum X
<input type="text" value="0"/>		<input type="text" value="100"/>

22.3.17 Item Online Graph Y

- . Y

“Minimum Y” “Maximum Y”
 .0 .

- Y “Maximum Y” “Minimum Y”

.0 .

[**22.12 – Online Graph Y**]

Maximum Y	<input type="text" value="100"/>
Minimum Y	<input type="text" value="0"/>

22.3.18 Item Online Graph Y

- Y 1000 1 “Y Unit over Zero” 3 . 0~10
가 .
- Y “Y Unit string” K . 256
가 .
- “Y Scale under Zero” 1 0.1
. 0~3 가 .

[22.13 – Online Graph Y]

22.3.19 Item Online Graph X, Y Grid

- “Display Legend” Check Button .
- X “Display Grid for X axis” Check Button .
- Y “Display Grid for Y axis” Check Button .

[22.14 – Online Graph X,Y Grid]

22.3.20 Item Online Graph

Graph & Report [Start]

가

[22.15 – Online Graph]

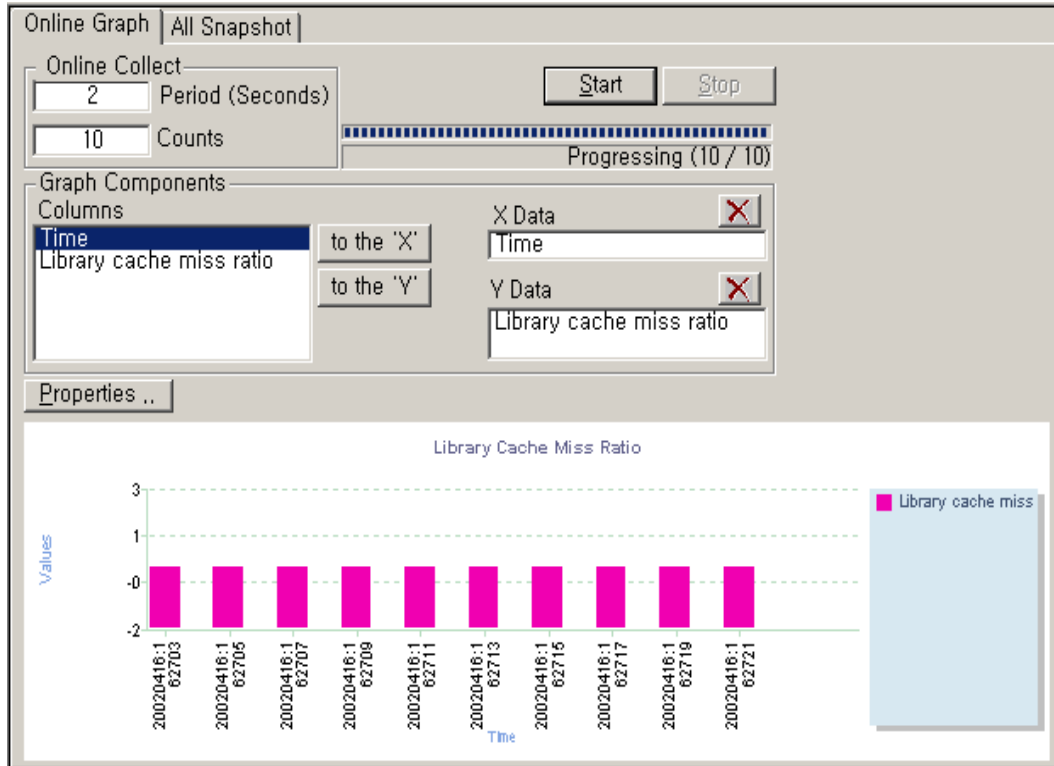

22.3.21 Item Online Graph

[Stop]

가

22.3.22 Item Online Graph Copy

“Copy” “Word, Excel, PPT”

[22.16 – Online Graph Copy to Word]

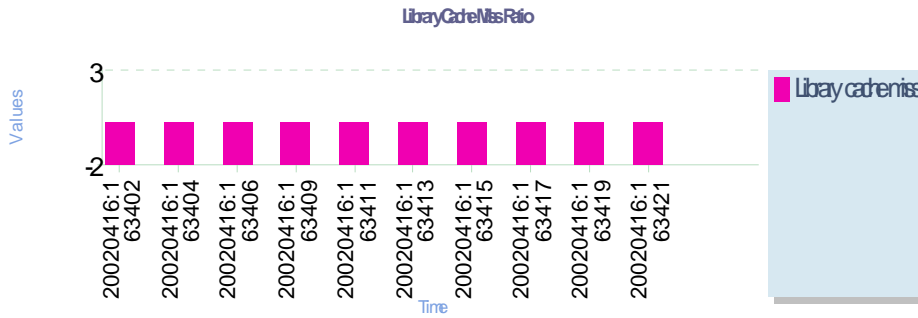

23. Health Check

Health Check Tool 가 (General, SGA, Wait Event, I/O, Space, Access Type, MTS, OPS) HTML . Health Check Tool 가 .

23.1 Health Check

- ✓
- ✓ 가 HTML
- ✓ 가
- ✓ 가
- ✓ 가
- 가 ITEM 가
- ✓ 가
- ✓ HTML 가

23.2 Health Check

23.3 Health Check

23.3.1 Health Check

[] [...] [] Health Check
 [] Health Check () Health Check 가 .

23.3.2 Item

- Health Check 4

- Health Check [Check Box]

- [Check Box]

[23.1 –]

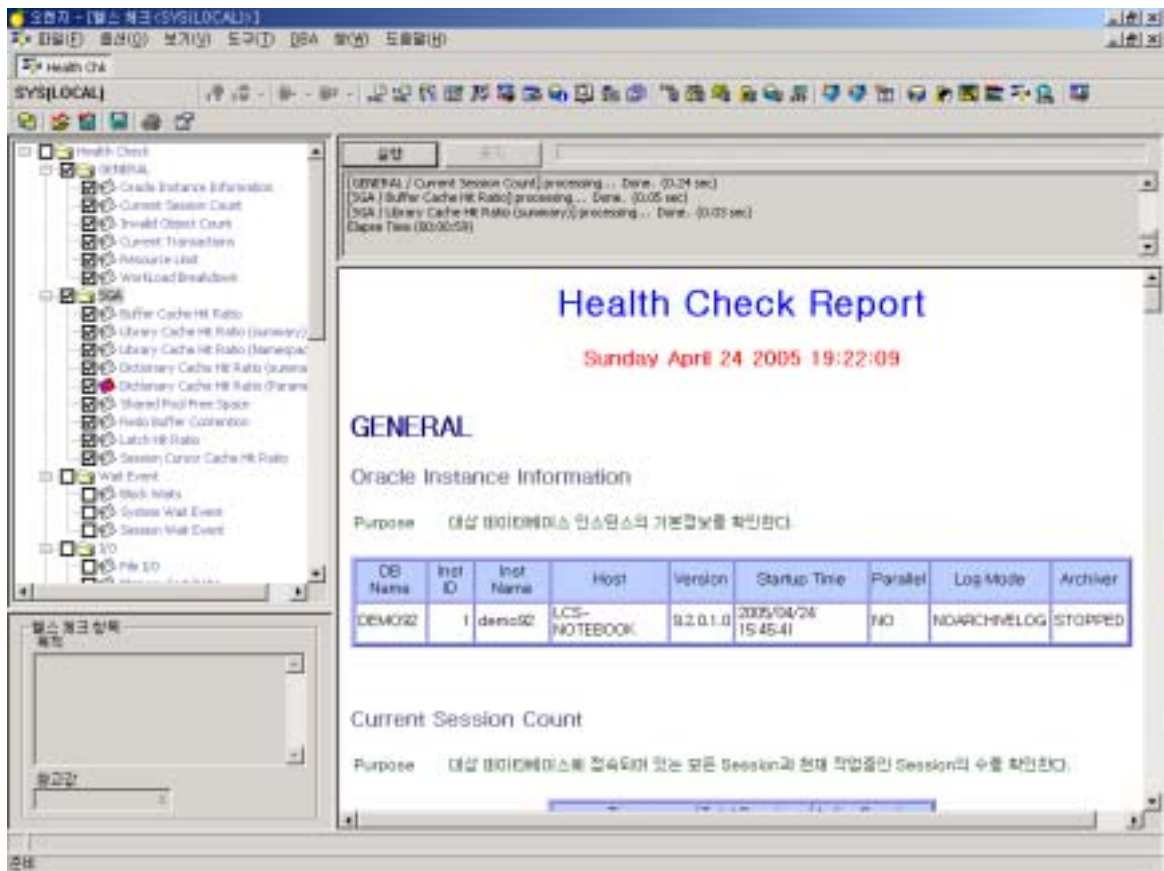

23.3.3 Item

- 가
“Reference Value” .
Reference Value 0 ~ 100 가 .
[23.2 –]

Reference Value:
 % (Minimum)

23.3.4

Health Check 가 ()
가 “Korean”, “English” []

[23.3 –]

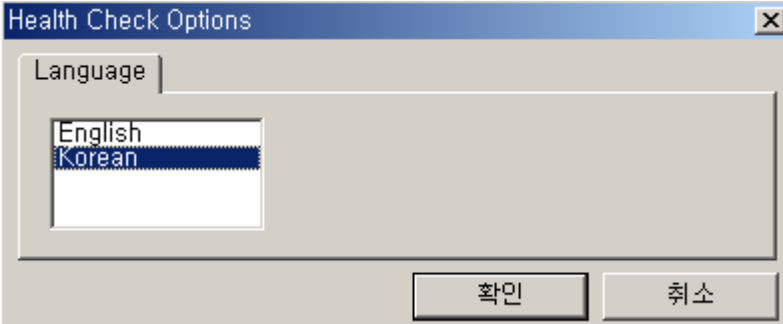

Health Check Options

Language

English
Korean

확인 취소

23.3.5 Health Check

가 , 가 [Run]
 가
 [23.4 –]

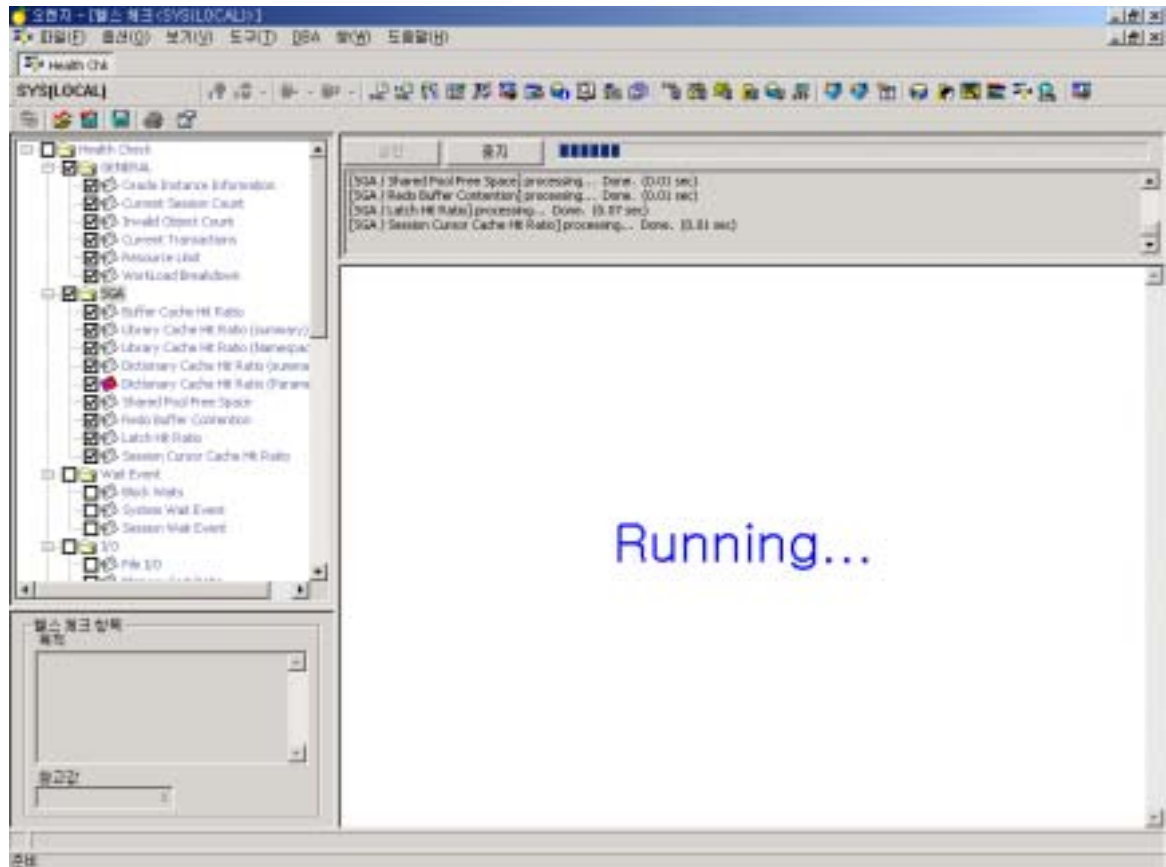

23.3.6 Health Check

Health Check [Stop]

23.3.7 Health Check

가
DBMS
가
SGA Dictionary Hit Ratio
parameter
가

[23.5 – (Dictionary Cache Hit Ratio)]

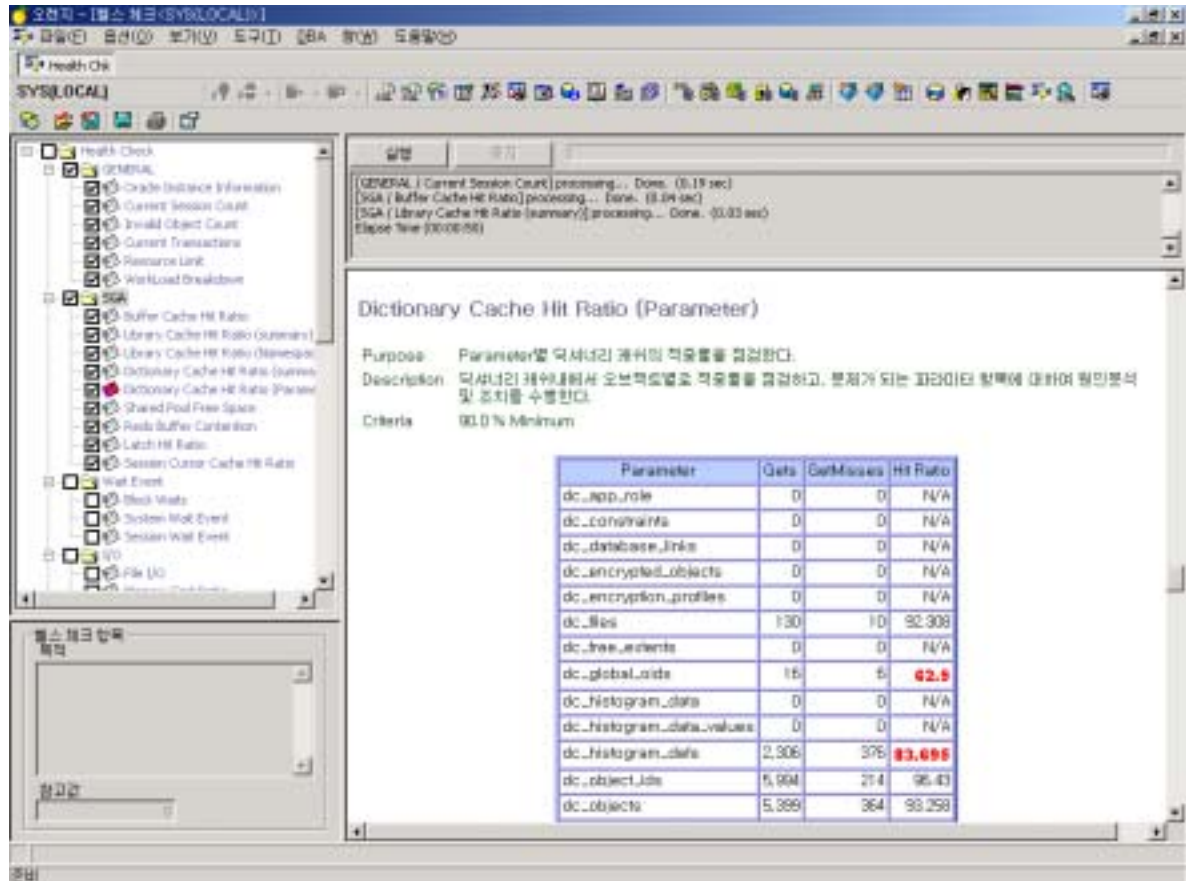

[]

HTML

“HealthCheck.html”

[23.6 -]

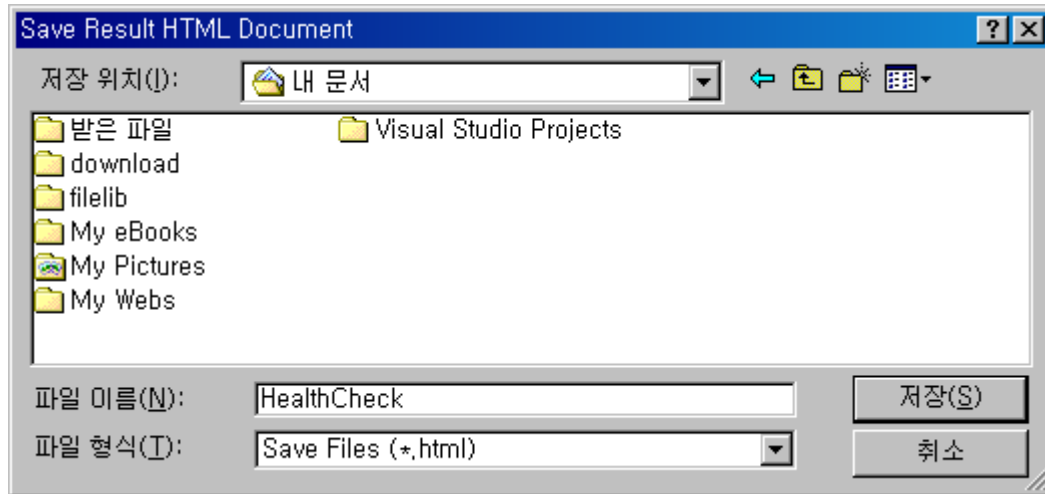

24. Export

Import 가 Export Tool Export Export Export

24.1 Export

- ✓ Export
- ✓ Export
- ✓ Export
- ✓ Export Incremental Type Export
- ✓ Export Scope(Full, Owner, Table) 가
- ✓ Export Grants, Indexes, Rows, Constraints 가

24.2 Export

-  Export Tool Open
-  Command Help
-  Dump, Log, Index File

24.3 Export

24.3.1 Export

Export  Export Tool 가 .

24.3.2 Export

- Export Export File Export .
- “ Advance Options ”
 - “ Buffer Size ” 0
 - 10000000 가 “ Statistics ”
 - “ Estimate() ” “ Compute() ”
 - “ Incremental type ” “ Incremental(가) ” , “ Cumulative() ” , “ Complete() ”
- “ Scope ” “ Full Database ” , “ Owner ” , “ Table ”

- “ Export Contents ” “ Grants() ” , “ Indexes() ” , “ Rows() ” , “ Constraints() ” , “ Triggers() ” , “ Compress() ” , “ Direct() ” , “ Consistent() ” , “ Feedback() ”
- [Export Now] Export 가 Export Message

[24.1 – Export Tool]

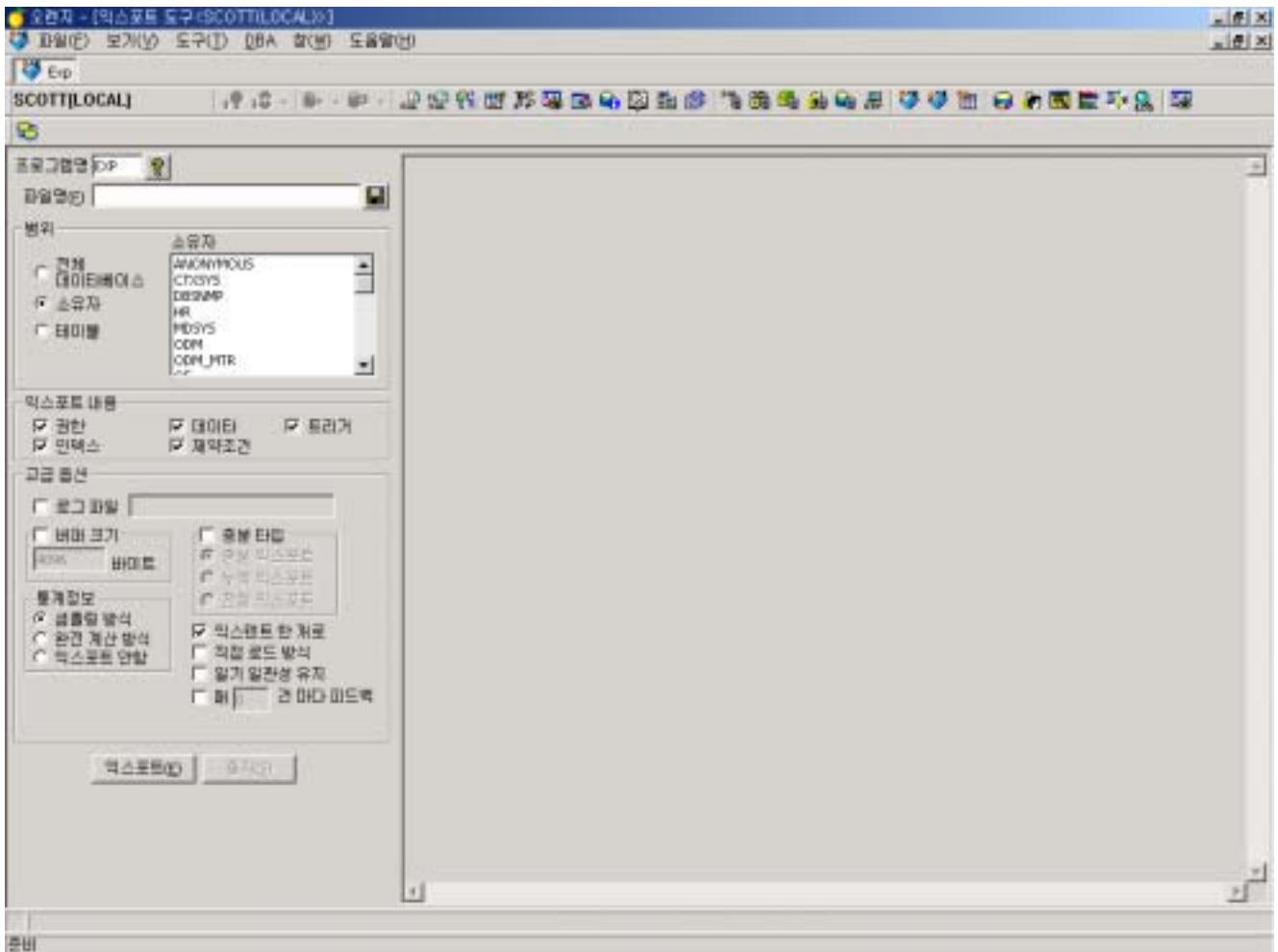

24.3.3 Export

- Export Export File Export
- “Scope” Full Database [OK]

- [Export Now] Message 가 Export Export

24.3.4 User Export

- Export Export File Export
- “Scope” Owner “Select user to Export” List Box Export
Table
- “Select user to Export” List Box [OK]
- [Export Now] User Export Export
Message

24.3.5 Table Export

- Export Export File Export
- “Scope” Table “Select Table to Export” List Box
Export Table
- “Select Table to Export” List Box Table [OK]
- [Export Now] Table Export Export
Message

[24.2 – Export Sample]

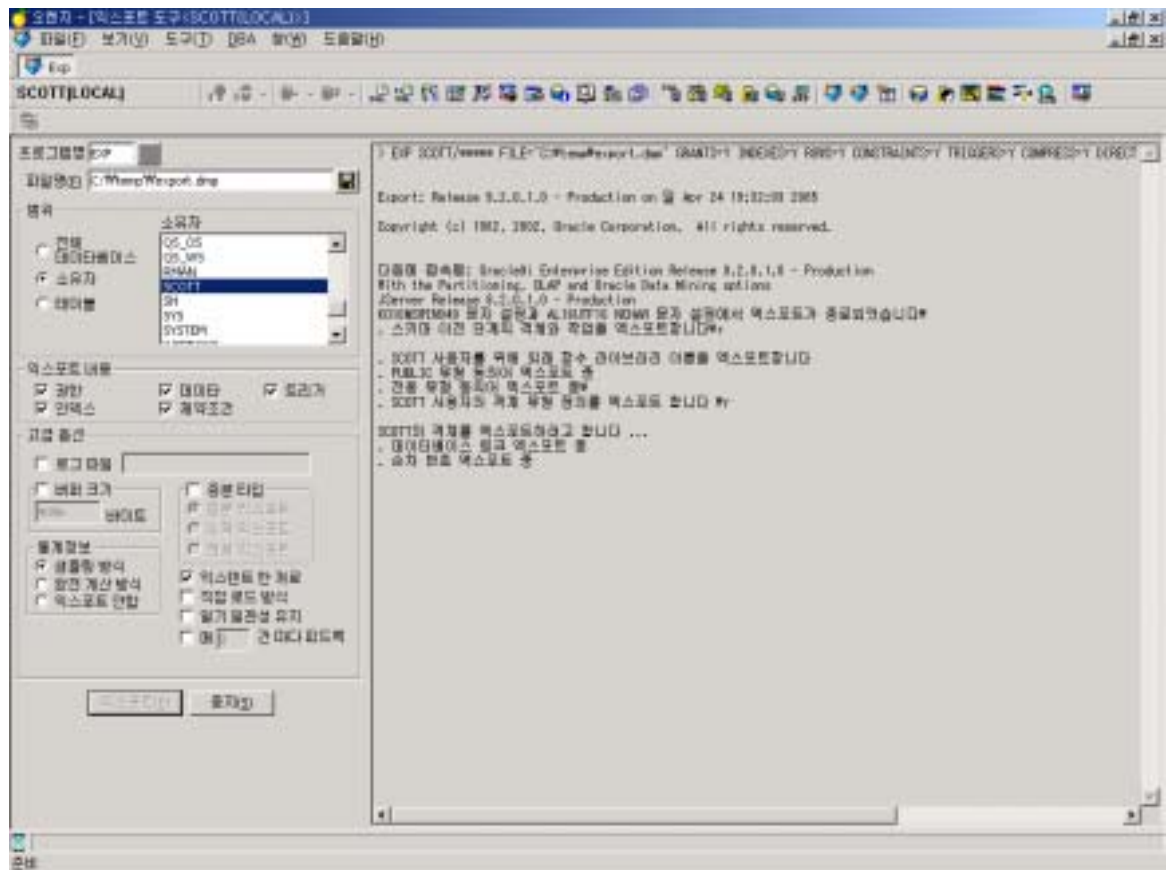

24.3.6 Export

- [Stop] Export 가 .

25. Import

Import 가 Import Tool Export Export Import

25.1 Import

- ✓ Import
- ✓ Import Size
- ✓ Import analyze
- ✓ Import
- ✓ Import Grants, Indexes, Rows, Constraints 가

25.2 Export & Import

-  Import Tool Open
-  Export File
-  Command Help
-  Dump, Log, Index File

25.3 Import

25.3.1 Import

Import  Import Tool 가

25.3.2 Import Options

- Log File
- Index File
- “Incremental” Import “System(Incremental)” , “Restore(Complete)”
- “Commit” “After each buffer()” , “After each table()”
- Size “Buffer Size” Import

0 ~ 10000000

가

- “Scope” Import “Full Database”, “Owner/Table”
- Feedback Row 0 ~ 10000 가
- “Import Contents” Import “Grants()”, “Indexes()”, “Rows()”, “Constraints()”, “Ignore Errors()”, “Just Show File(Only Export Display)”, “Overwrite()”, “Analyze(Analyze)”, “Skip unusable Indexes(UNUSABLE)”, “Recalculate Statistics()”

[25.1 – Import Tool]

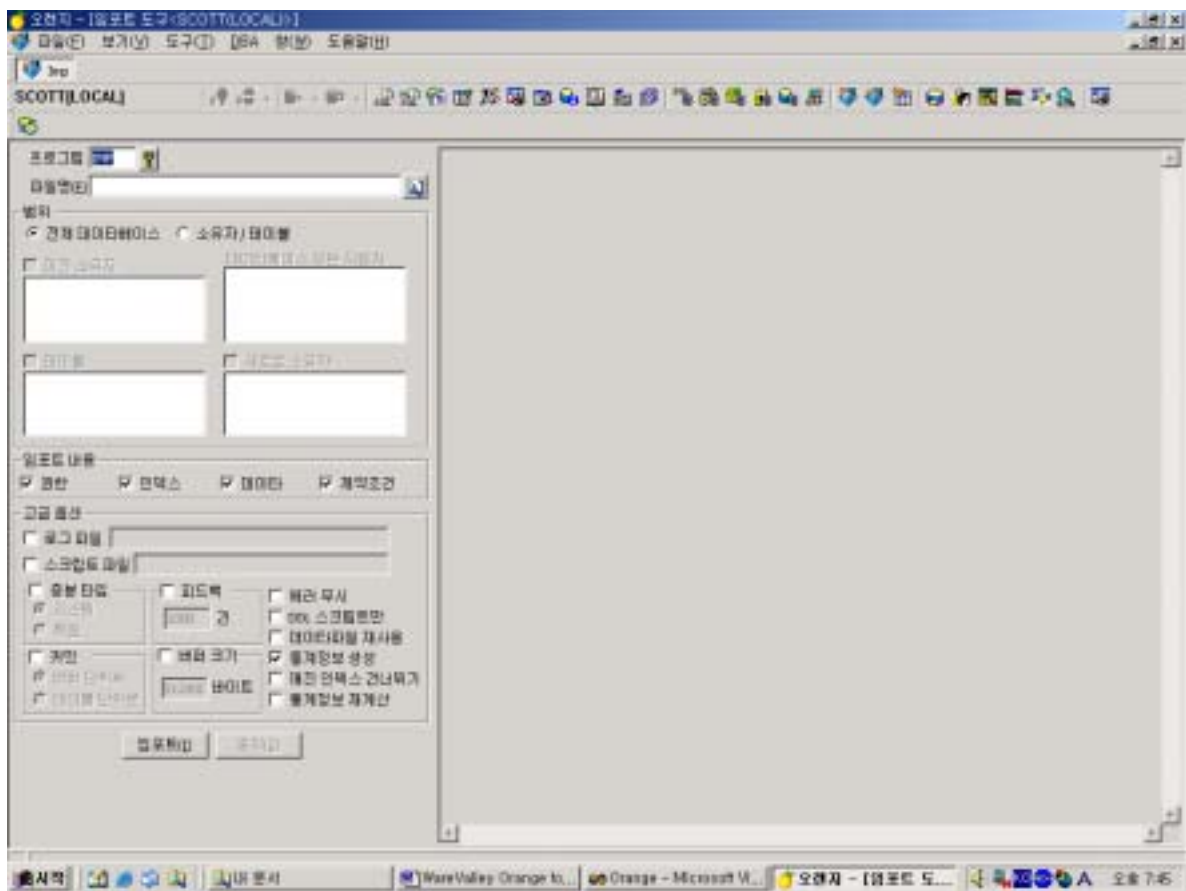

25.3.3 User/Table Import

- Import Import File Import , “Scope”
 Owner/Table 4 List Box 가 Enable

- “From User” From User (+) User
 (X)

[25.2 – From User Check]

- From User (+) [OK]
 30 가

[25.3 – From User]

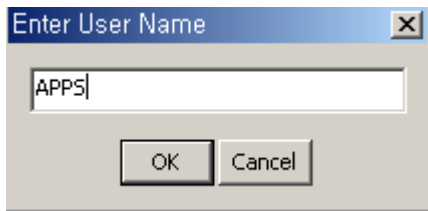

- Tables 가 (+)
 (X)

- 가 (+) Import Import
 (X) [OK] Import

30 가

[25.4 – Tables Check]

- Import 가 (↓) To User (↓) .
[25.5 – To User Check]

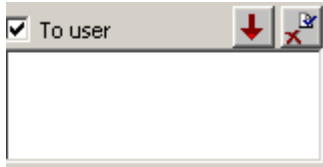

- “All user List in Database” Import (↓)
User 가 “To User” .
[25.6 – Import User List]

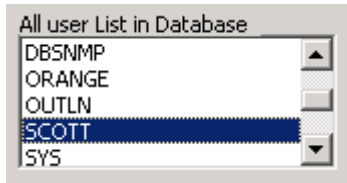

- [Import Now] Import 가 Import Message

25.3.4 Full Database Import

- Import Import File Import “Scope”
Box Full Database .
- [Import Now] Import 가 Import Message

25.3.5 Import

- Import Import File Import .
- Import .
- [Import Now] Import 가 Import Message

[25.7 – Import Sample]

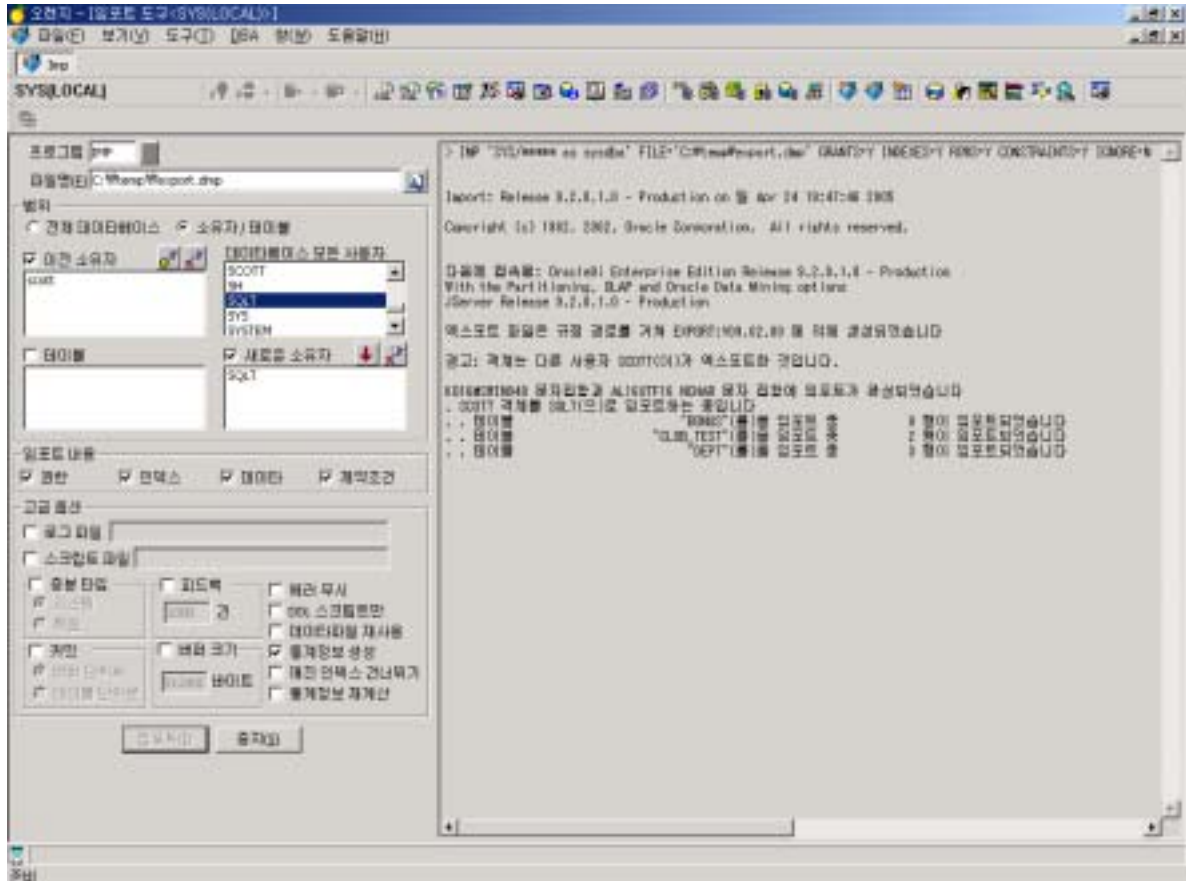

25.3.6 Import

[Stop] Import 가 .

26. Analyze Manager

Analyze Manager , ,
Analyze Analyze
Bucket Size , Parallel Analyze 가 .
Analyze Analyze Script , Analyze
가 .

26.1 Analyze Manager

- ✓ Analyze Scope
- ✓ Analyze
- ✓ Histogram
- ✓ Parallel Degree
- ✓ Analyze Script
- ✓ Analyze
- ✓ All statistics Information

26.2 Analyze Manager

Checked Item

Checked Item

26.3 Analyze Manager

26.3.1 Analyze Manager

Analyze Manager Analyze Manager Sub Tool bar
 Analyze , Analyze Analyze

[26.1 - Analyze Manager Sample]

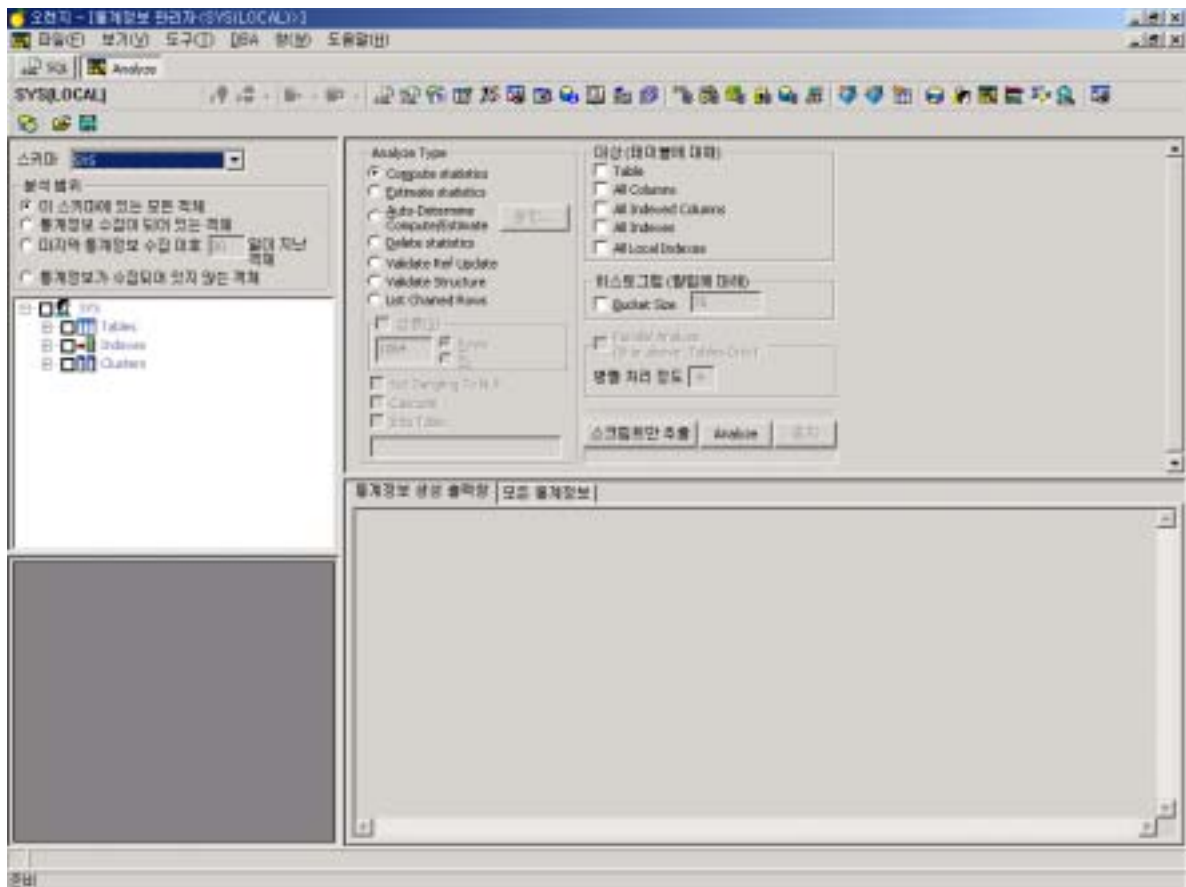

26.3.2 Analyze Manager

[] [] [] Analyze Manager
 [] Analyze Manager
 Analyze Manager () Analyze Manager 가 Analyze
 Manager Connection manager 가

26.3.3 Analyze

- Analyze

[26.2 – Analyze] Analyze Manager Analyze
 Schema 4 가 Analyze Scope Analyze Scope
 . 4 가 Analyze Scope

- All Objects in this schema : Analyze
- Objects which have been analyzed : Analyze
- Object analyzed [] days ago or more since last analysis : Analyze
 (days)
- Objects which are not analyzed yet : Analyze

Analyze () .anl
 ()

[26.2 – Analyze]

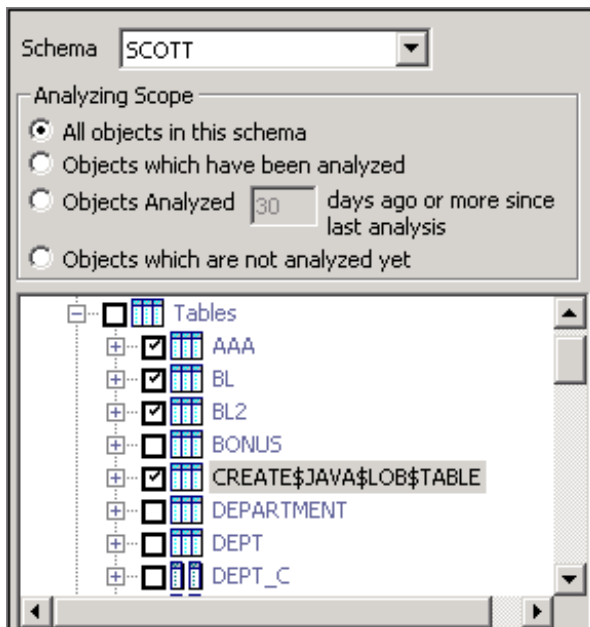

■ Analyze Type

➤ **Compute Statistics :**

➤ **Estimate Statistics :**

Statistics Compute
0
가

➤ **Auto Determine Compute/Estimate :** [26.4 – Auto-Determine Compute/Estimate

] “Segment Size” “Last Analyzed Rows Count”
Analyze 가
가 Analyze
“Segment Size” 가 ()
가 가 “From(Bytes)” 100 “To(Bytes)” 10000
“Compute/Estimate” Estimate “Sample” 10
가 100 Bytes 10000 Bytes Estimate
Analyze “Sample” 10% 10 Rows “Sample”
“Percent” “Rows” Record 가 ,
가 가 가
(x)
Analyze
“Other Cases” “Sample Size”

➤ **Delete Statistics :**

➤ **Validate Ref Update :**

Ref(object reference) REF
ROWID “Set Dangling To Null”
Invalid 가 REF NULL

➤ **Validate Structure :**

“cascade” “Into
Table” partitioned table

➤ **List chained Rows :**

Chained Migrated Row
Row ROWID “Into Table”

[26.3 – Analyze Type]

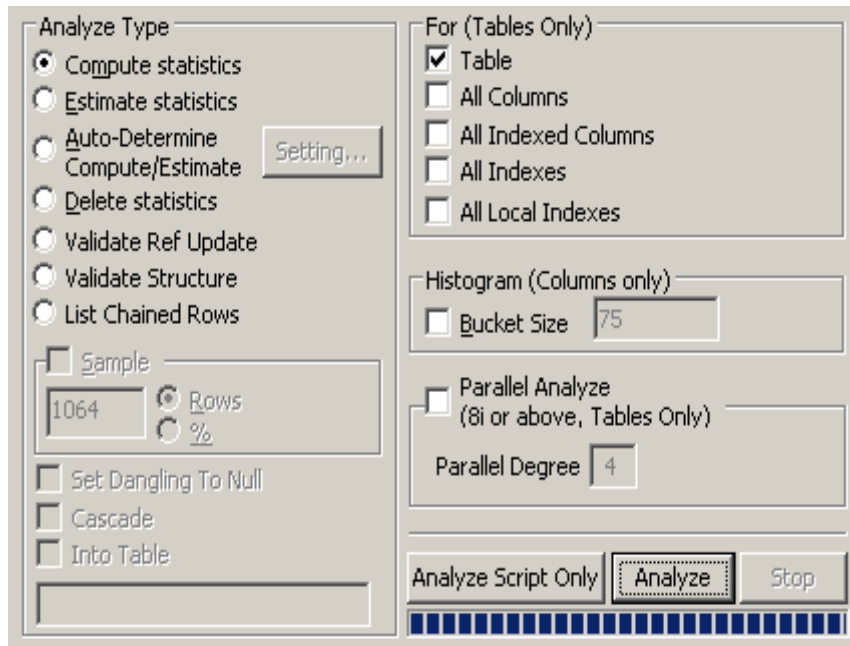

[26.4 – Auto-Determine Compute/Estimate]

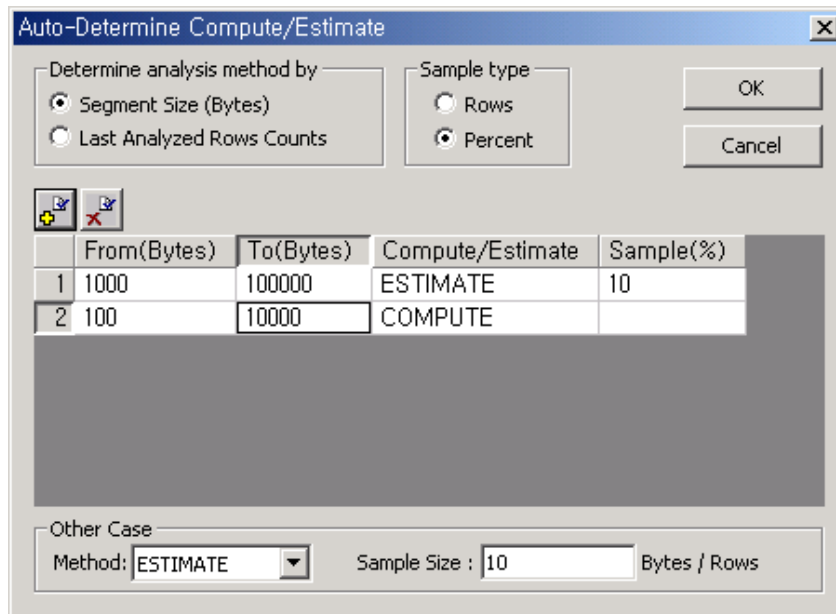

- FOR - For
 - Table :
 - All Columns / All Indexed Columns : Index 가
 - All Indexes / All Local Indexes : Partition

[26.5 – For]

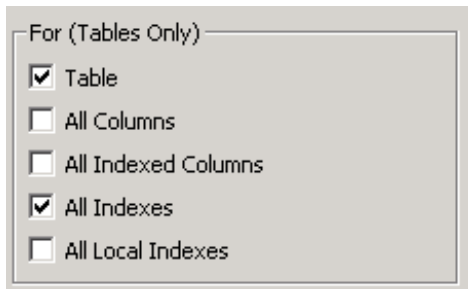

For (Tables Only)

- Table
- All Columns
- All Indexed Columns
- All Indexes
- All Local Indexes

- Histogram, Parallel
 - All Columns All Indexed Columns “Analyzing Scope”
Histogram Histogram
Bucket Size 1 254 가
 - Parallel Analyze Table “Compute Statistics” 가
Parallel Degree 1 가 . DBMS_STATS 가

[26.6 – Histogram Parallel Option]

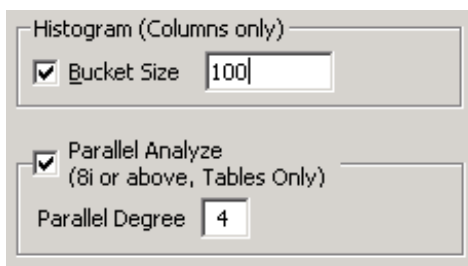

Histogram (Columns only)

- Bucket Size 100
- Parallel Analyze (8i or above, Tables Only)
- Parallel Degree 4

26.4 Analyze

- ✓ [Analyze Script Only] Analyze 가 Analyze 가
가 . 가 가
Copy & Paste SQL Tool SQL*Plus 가 가
[26.7 – analyze script output]
- ✓ [Analyze] Analyze 가 . Analyze 가 DBA /
ALL / USER_[TABLES | INDEXES | CLUSTERS] “All Statistics Informations” Table, Index,
Cluster . [26.8 – All Statistics Infomatioin]

[26.7 – analyze script output]

```
Analyze Output | All Statistics Informations |
ANALYZE TABLE SCOTT.BONUS COMPUTE STATISTICS FOR TABLE;
ANALYZE TABLE SCOTT.CREATE$JAVA$LOB$TABLE COMPUTE STATISTICS FOR TABLE;
ANALYZE TABLE SCOTT.DEPARTMENT COMPUTE STATISTICS FOR TABLE;
ANALYZE TABLE SCOTT.DEPT COMPUTE STATISTICS FOR TABLE;
|
```

[26.8 – All Statistics Infomatioin]

Analyze Output | All Statistics Informations |

Refresh Cancel

Table | Index | Cluster |

	TABLE_NAME	LAST_ANALYZED	SAMPLE_SIZE	#Rows	BLOCKS	EMPTY_BLOCKS	AVG_SPACE
1	AAA	2002/04/17 18:13:05	0	0	0	4	0
2	BL	2002/04/17 18:13:07	0	15	1	3	6718
3	BL2	2002/04/17 18:13:07	0	15	1	3	6718
4	BONUS	2002/04/17 18:13:07	0	8	0	4	0
5	CREATE\$JAVA\$LOB\$TABLE	2002/04/17 18:13:07	0	0	1	3	8190
6	DEPARTMENT	2002/04/17 18:13:07	0	4	1	3	8003
7	DEPT	2002/04/17 18:13:07	0	4	1	3	7973
8	DEPT_C	2002/04/17 18:13:07	0	8	0	4	0
9	DEPT_CLUSTER	2002/04/16 17:15:27	0	0	0	14	0
10	DUMMY	2002/04/16 17:15:27	0	1	1	3	8091

27. Session Information

Session Information, , , Event, Wait

Lock monitor, Session Monitor, Transaction Monitor, SQL Monitor

Session Information

27.1 Session Information

✓ , , , Event, Wait

✓ SQL Plan Tool

27.2 Session Info

Session Information Refresh

PLAN Tool

Session Information

27.3 Session Information

27.3.1 Session Information

Session Information

Session Information

Session Information

. Lock Monitor, Session

monitor, Transaction Monitor, SQL Monitor

Session Information Tool

27.3.2 Session Information

Session Information “Cursors”, “Session Information”, “Session Statistics”, “Process Information”, “Event”, “Wait” . “Event” “Wait” Filtering
 . Filter 256 가 .
 ■ Cursors
 가 “Category” Last Cursor, All Open Cursors
 . Last Cursor All
 Open Cursors .

[27.1 –Cursors]

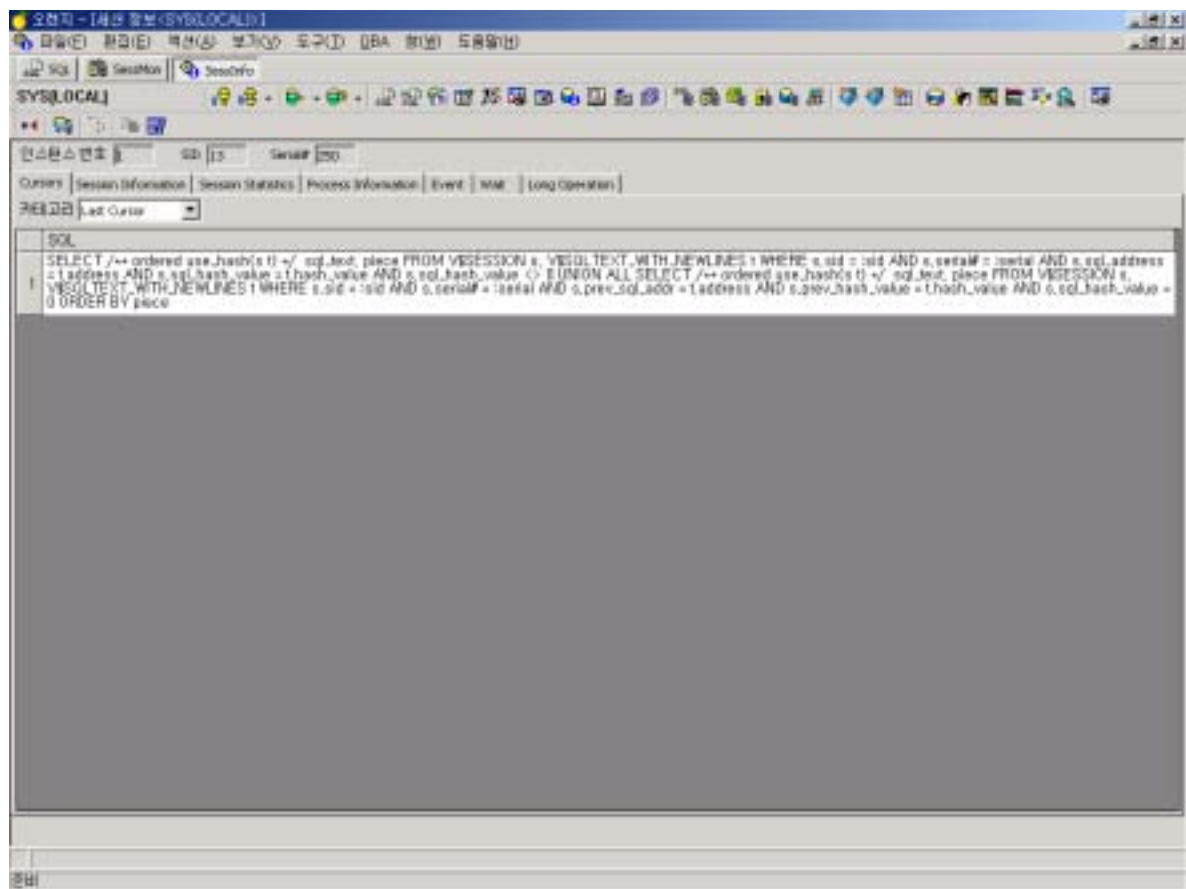

■ Session Information

(Sid, Serial#, , SQL)

[27.2 - Session Information]

Name	Value	Name	Value
SADDR	6821398	PREV_HASH_VALUE	342921388
SID	13	MODULE	Orange for ORACLE DBA - Seesk
SERIAL#	250	MODULE_HASH	260068000
AUDSID	0	ACTION	4.0.1 (Build 1)
PADDR	681E9FC	ACTION_HASH	43127577
USER#	0	CLIENT_INFO	
USERNAME	SYS	FOED_TABLE_SEQUENCE	2178
COMMAND	3	ROW_WAIT_OBJ#	-1
OWNER#	2147493644	ROW_WAIT_FILE#	0
TADDR		ROW_WAIT_BLOCK#	0
LOCKWAIT		ROW_WAIT_ROW#	0
STATUS	ACTIVE	LOGON_TIME	2005/04/24 21:09:01
SERVER	DEDICATED	LAST_CALL_ET	0
SCHEM#	0	PDML_ENABLED	NO
SCHEMANAME	SYS	FAILOVER_TYPE	NONE
OSUSER	LCS-NOTEBOOK\WAdminstrator	FAILOVER_METHOD	NONE
PROCESS	15961304	FAILOVER	NO
MACHINE	공북2\LCS-NOTEBOOK	RESOURCE_CONSUMER_GROUP	SYS_GROUP
TERMINAL	LCS-NOTEBOOK	PDML_STATUS	DISABLED
PROGRAM	OrangeMain.exe	PDOL_STATUS	ENABLED
TYPE	USER	PO_STATUS	ENABLED
SQL_ADDRESS	64E7A8C	CURRENT_QUEUE_DURATION	0
SQL_HASH_VALUE	342921388	CLIENT_IDENTIFIER	
PREV_SQL_ADDR	64E7A8C		

■ Session Statistics

- Commits & Rollback
-
- CPU
-
-
-
- UGA
- DBWR
-

[27.3 - Session Statistics]

Statistic#	Statistic	Value
0	logons cumulative	1
1	logons current	1
2	opened cursors cumulative	49
3	opened cursors current	5
4	user commits	0
5	user rollbacks	0
6	user calls	44
7	recursive calls	1,330
8	recursive cpu usage	4
9	session logical reads	252
10	session stored procedure space	0
11	CPU used when call started	34
12	CPU used by this session	34
13	session connect time	0
14	process last non-idle time	0
15	session uga memory	1,130,516
16	session uga memory max	1,202,980
17	messages sent	0
18	messages received	0
19	background fileorts	0
20	session sga memory	1,400,620
21	session sga memory max	1,678,764
22	enqueue timeouts	0
23	enqueue waits	0
24	enqueue deadlocks	0
25	enqueue requests	7
26	enqueue conversions	0

■ Process Information

-
-
-
-

[27.4 - Process Information]

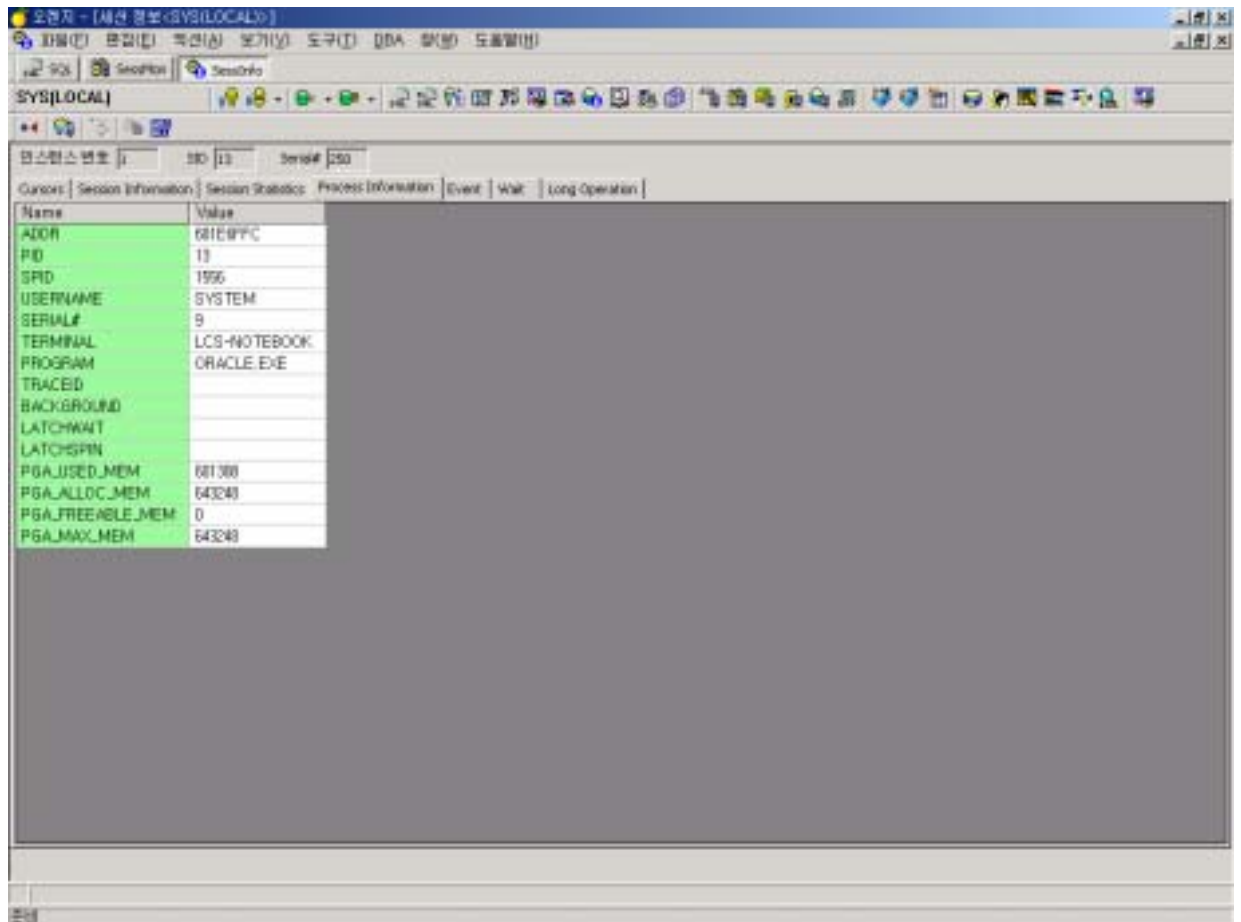

- Event

-
- Wait

[27.5 - Event]

SID	EVENT	TOTAL_WAITS	TOTAL_TIMEOUTS	TIME_WAITED	AVERAGE_WAIT	MAX_WAIT	TIME_WAITED_MICRO
1	13 db file sequential read	100	0	40	0	18	40000
2	13 db file scattered read	1	0	1	1	1	10000
3	13 SQL-Net message to client	45	0	0	0	0	179
4	13 SQL-Net more data to client	2	0	0	0	0	79
5	13 SQL-Net message from client	48	0	28	1	8	28348
6	13 SQL-Net break/reset to client	2	0	0	0	0	37

■ Wait

Wait

➤ Wait

➤ “db file scattered read” P1 : FILE#

➤ “db file scattered read” P2 : BLOCK#

➤ “db file scattered read” P3 : BLOCKS

➤ P1, P2, P3 가

[27.6 – Wait]

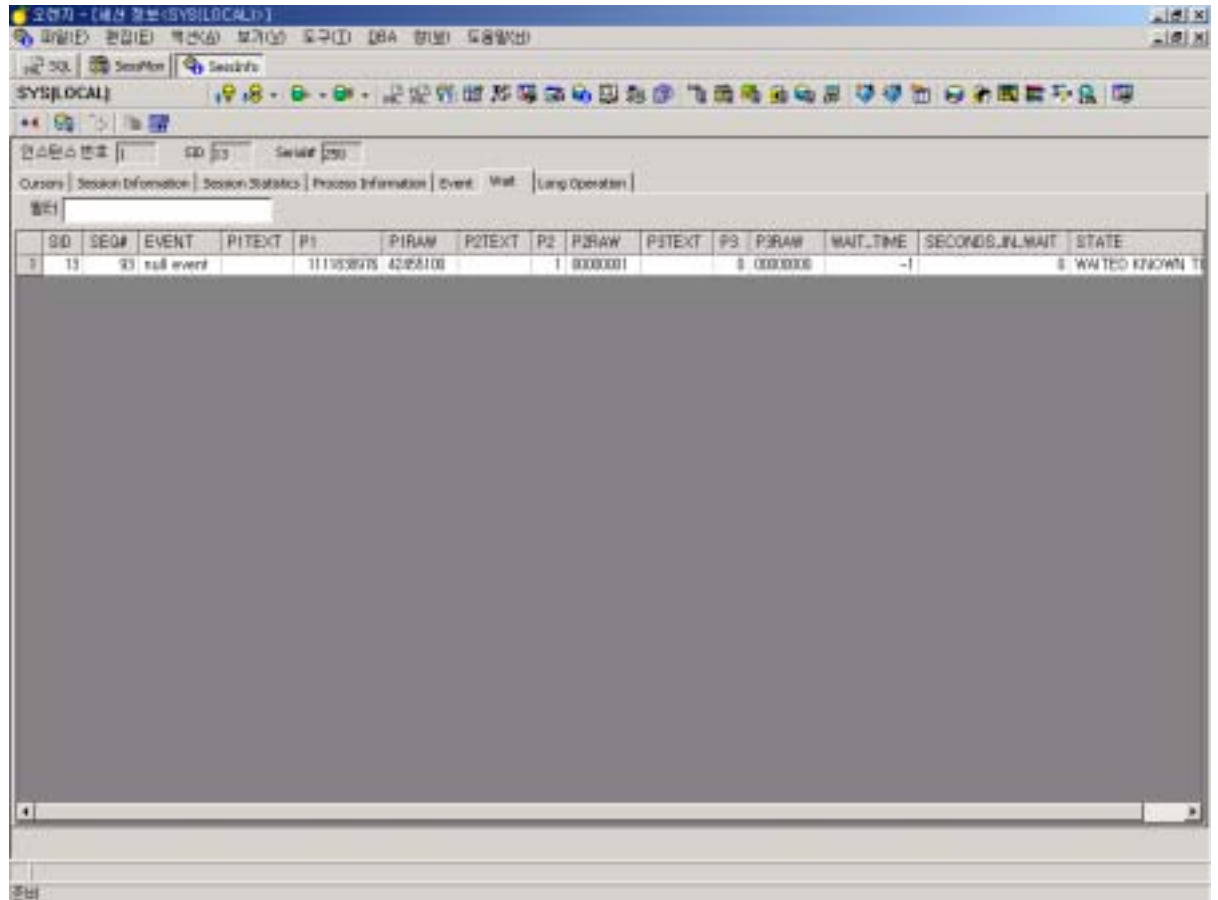

28. File Editor

SQL Tool, PL/SQL Tool, Plan Tool Editor 가 . SQL 가
가 .
가 . File Editor .
File Editor 가 , SQL Syntax Syntax
Highlighting SQL .

28.1 File Editor

- ✓ Text File, SQL File
- ✓ Multi-Tab
- ✓ Line Number, Ruler

28.2 File Editor

-  가
- 
- 
- 
- 
- 
- 
- 
- 
- 
- 
- 
-  Increase Indent
-  Decrease Indent
-  AB
-  ab
-  Ab

28.3 File Editor

28.3.1 File Editor

File Editor [Tool] → [File Editor], [File Editor] 

28.3.2 Workspace

- File Editor Multi-Tab
Workspace
- Workspace OS
-
- “Add New Tab”
“*” 가

[28.1 – File Editor]

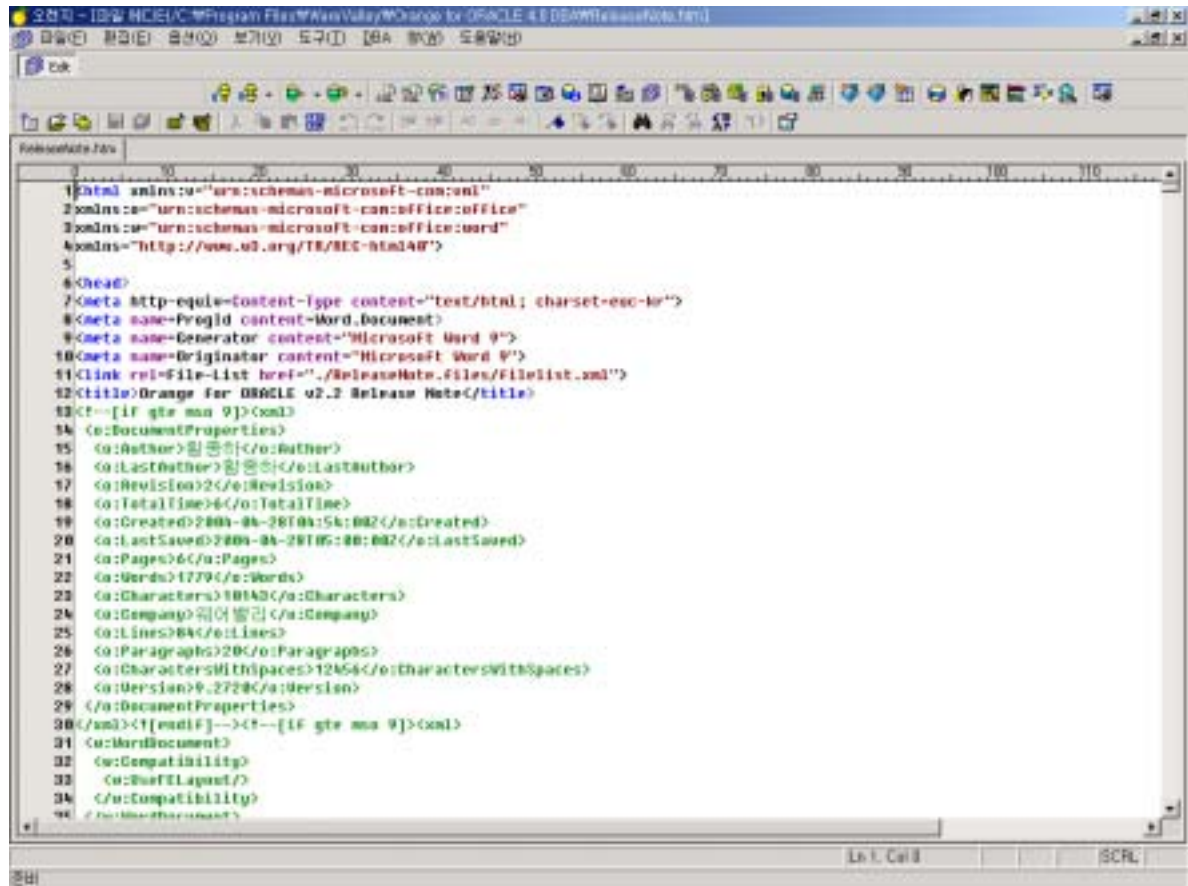

28.3.3 Syntax Highlighting

- File Editor SQL PL/SQL Syntax Highlighting .
- Syntax Highlighting . SQL PL/SQL Syntax Highlighting 가 “SQL” .
- , Syntax Highlighting .

28.3.4 File Editor

File Editor

[28.2 - File Editor Option]

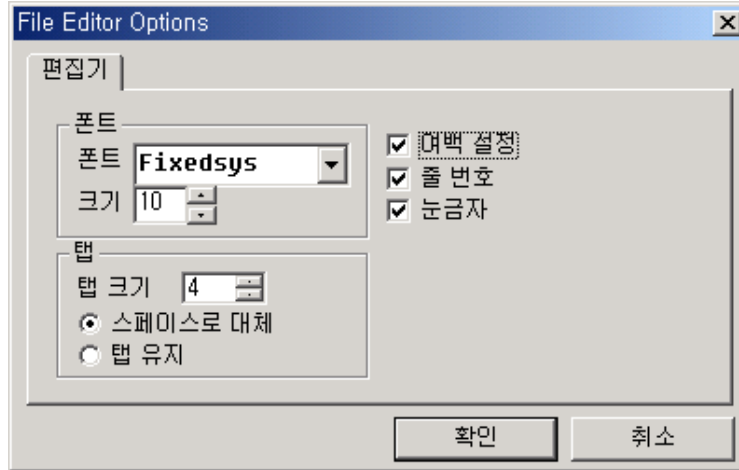

Font

Size

Point

Selection Margin

가

Line Number

Selection Margin

가

Ruler

Tab Size Tab

Insert Space/Keep Tab Tab Space Tab

28.3.5

Word wrapping

29. Loader

Loader , Oracle Database Load
 Unload . Load/Unload

29.1 Loader

- ✓ , Data Load
- ✓ , Data Unload
- ✓ SQL Data Unload
- ✓ Load/Unload Save/Load
- ✓
- ✓ “Terminated by”
- ✓ Load Bad File 가
- ✓ 가

29.2 Loader

-  Load
-  Save
-  Load/Unload
-  Load/Unload

29.3 Loader

29.3.1 Loader

[] [] [] “
 ” Loader []
 Loader . Loader () Loader .

29.3.2 Loader - Load

[29.1 – Load]

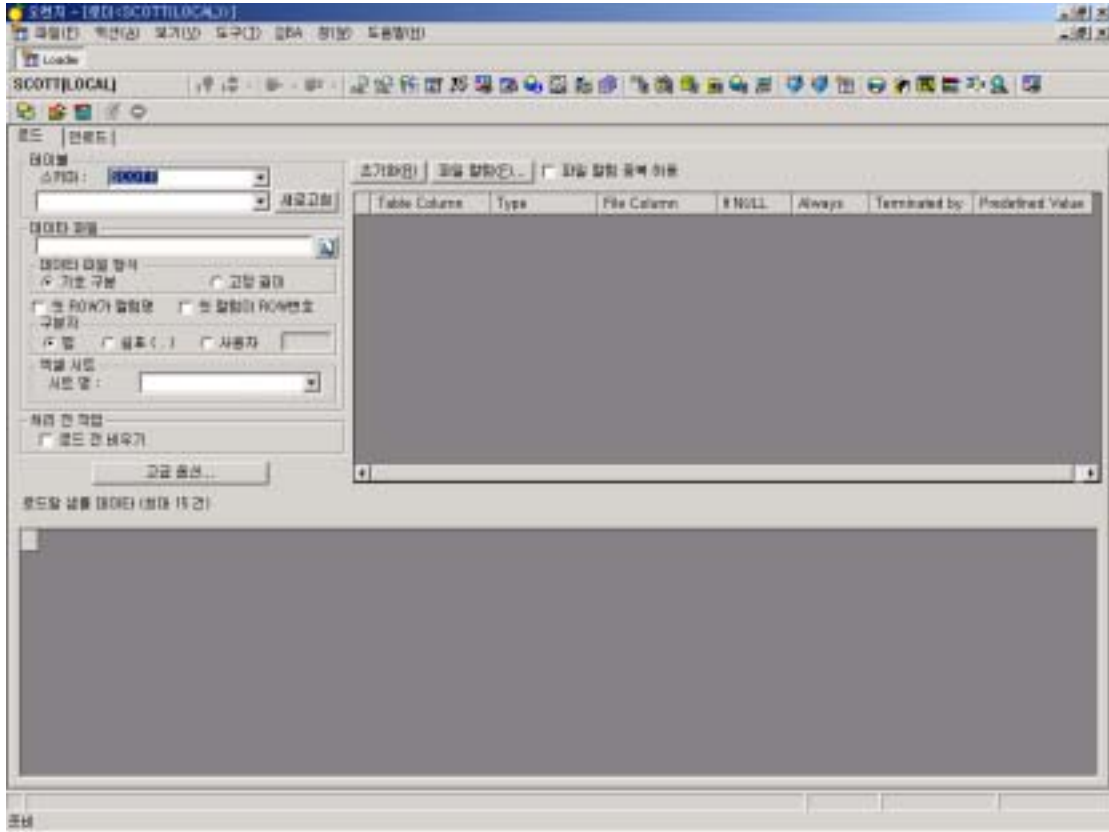

- “Table” Load . [Refresh]

가 . Load [29.1 – Load]

- “Data File”
 [Load File] ()
 “Data File Format” 가
 “Data File Format” “Symbol Separated”
 “Fixed Width” . “Symbol Separated” “Separator” “Tab”
 “Comma” “User”
 [29.1 – Load] “Sample data to Load”
 15 Row 가

- “1st row is col name” , “1st col is row #”

- “Pre-Process” “Truncate before loading”

[29.2 – Advance Load Options]

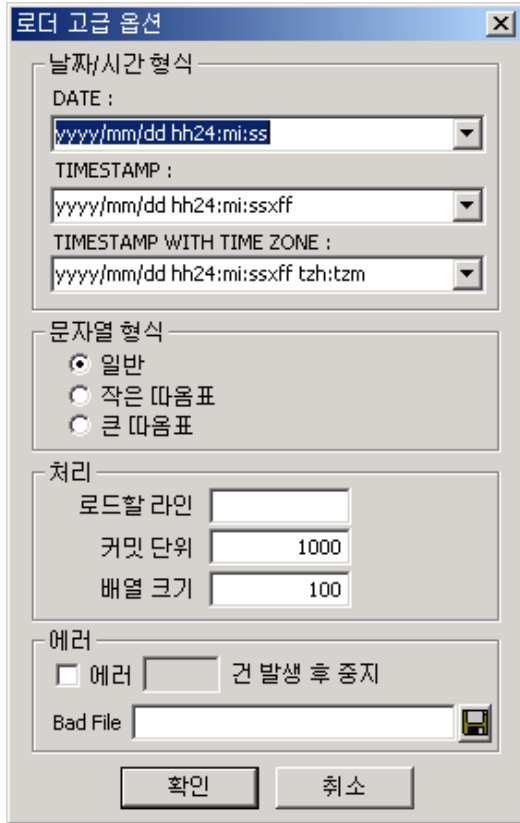

- [Advance Option] “Advance Load Option” 가 . “Date/Time Formats” /
- “String Format” Normal(string), Quotation(‘string’), Double Quotation(“string”)
- “Lines to Load” . “Lines to Load” 1 . “Commit Rows” , Array Size Array Processing “Commit Rows” “Array Size” 0
- “Error” “Stop after _ errors” 가 Bad File “Bad File”
[Bad File] (📁)

[29.3 – Load File Column]

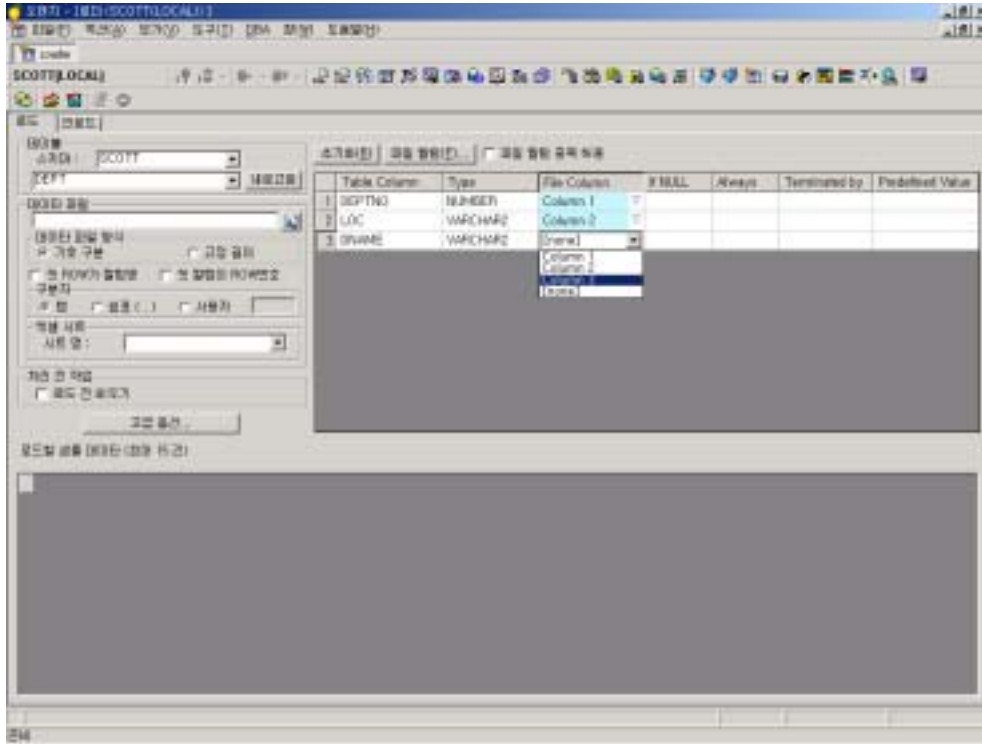

■

■ [29.3 – Load File Column]

Load 가 . “File Column”

■ [File Columns] “File Column”

■ [Reset] “File Column” . “Enable File Column Duplication”
 “File Column” . “Table Column”
 Column” “Type” Load . “File Column”
 [none]

(Null) . “If NULL”
 가 (Null) “If NULL” , “Always”
 가 “Always” . “If NULL” “Always”
 가 . “Terminated by” . “Predefined Value”
 (Pseudo column : CURRVAL, NEXTVAL) SYSDATE
 . “Predefined Value” . “File Column”, “If NULL”,

“Always”

[29.4 – Load Fixed Width]

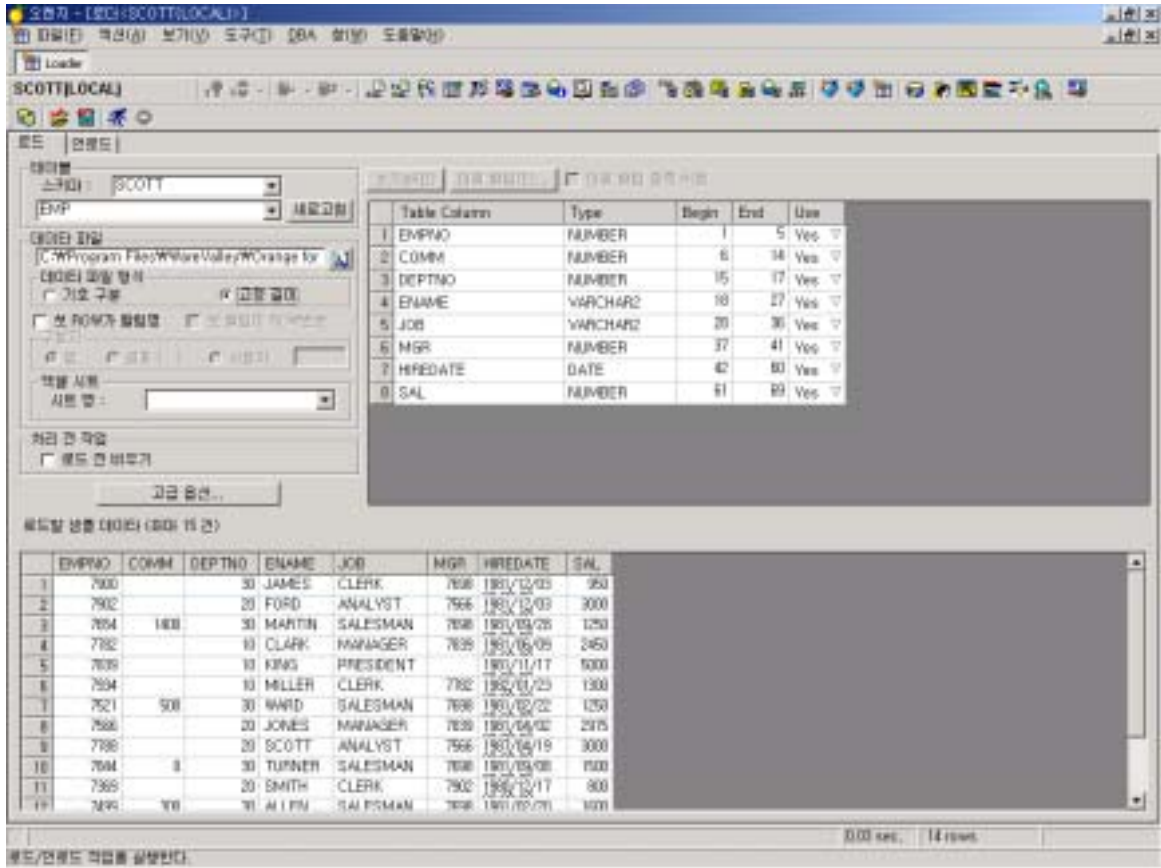

■ [29.4 – Load Fixed Width]

“Fixed Width”
가 “Use”

. No

(Null)

29.3.3 Loader - Unload

[29.5 – Unload (Using Table)]

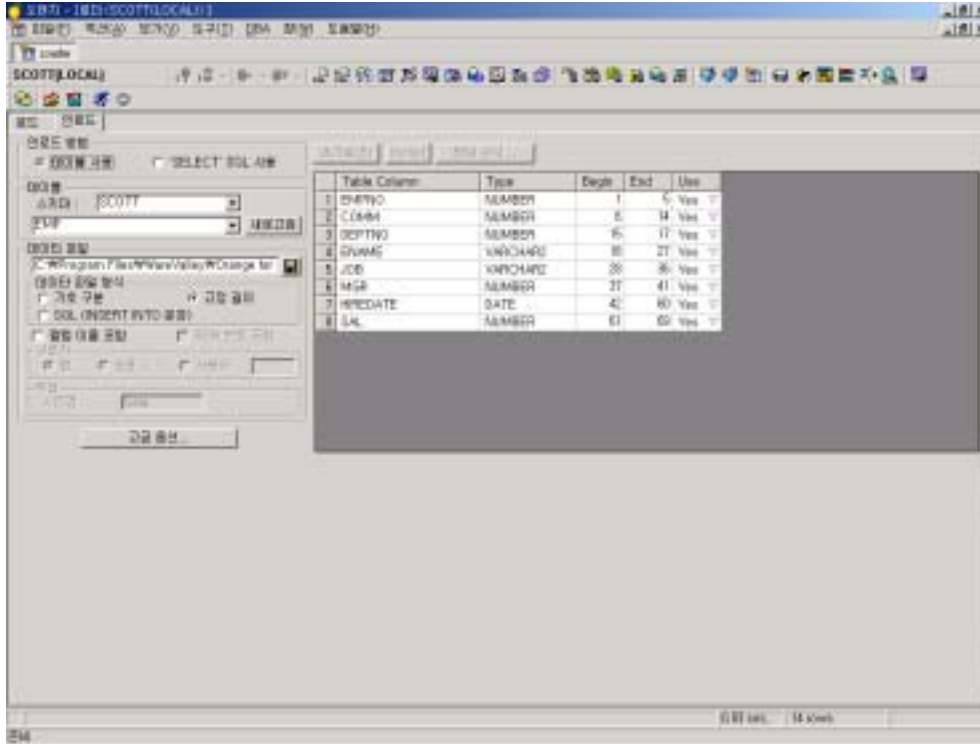

- “Unload Method”
 - ‘SELECT’ SQL
 - . “Using ‘SELECT’ SQL”
 - SQL
 - 가 [29.5 – Unload (Using Table)]
- “Table”
 - . [Refresh]
- “Data File”
 - . [Unload File] (📁)
 - “Data File Format”
 - . “Data File Format”
 - “Symbol Separated”
 - “Fixed Width”
 - . “Symbol Separated”
 - “Separator”
 - “Tab”
 - “Comma”
 - “User”
 - 가 ‘INSERT’ SQL
 - “Data File Format”
 - ‘SQL’
- - “Include col name”
 - . “Include row #”

“Excel”

가

[29.6 – Unload (Using ‘SELECT’ SQL)]

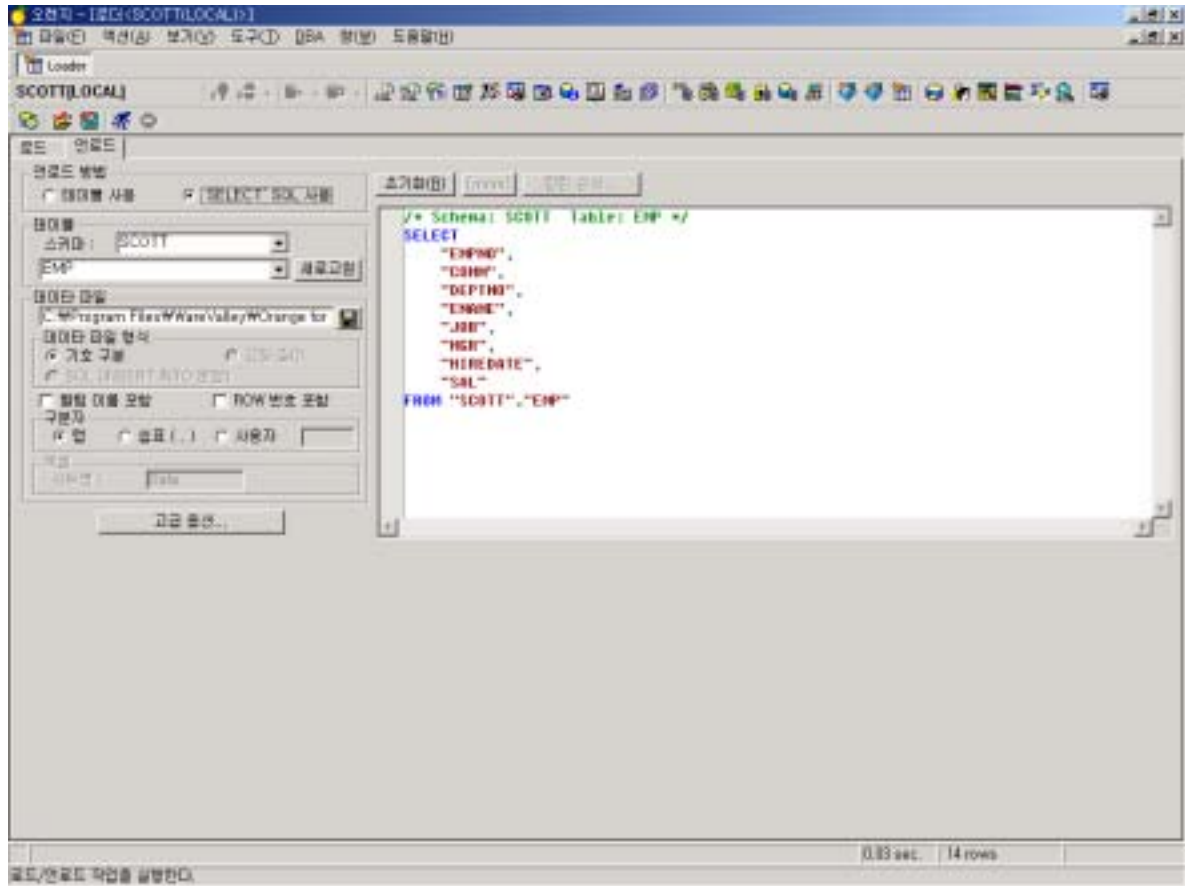

[29.7 – Advance Unload Options]

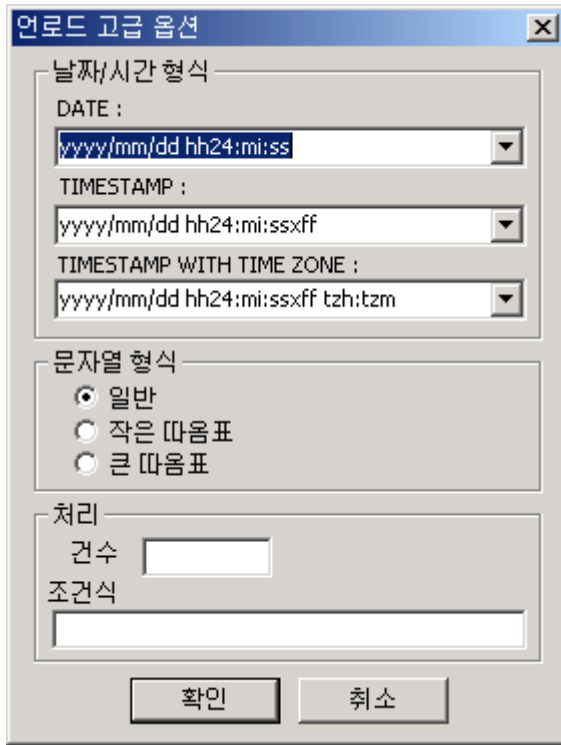

- [Advance Option] “Advance Unload Option” 가 “Date/Time Formats”
- “String Format” Normal(string), Quotation(‘string’), Double Quotation(“string”)
- “Process” “Rows” , “Where”

- [29.8 – Unload Column Order] . [Reset]
“Column Order”
 - [none] “Column Order” [none] 가
“Column Order”
 - [Columns Order] “File Column”
 - “Type” “Column Order” [none]
 - “Terminated by”
- [29.8 – Unload Column Order]

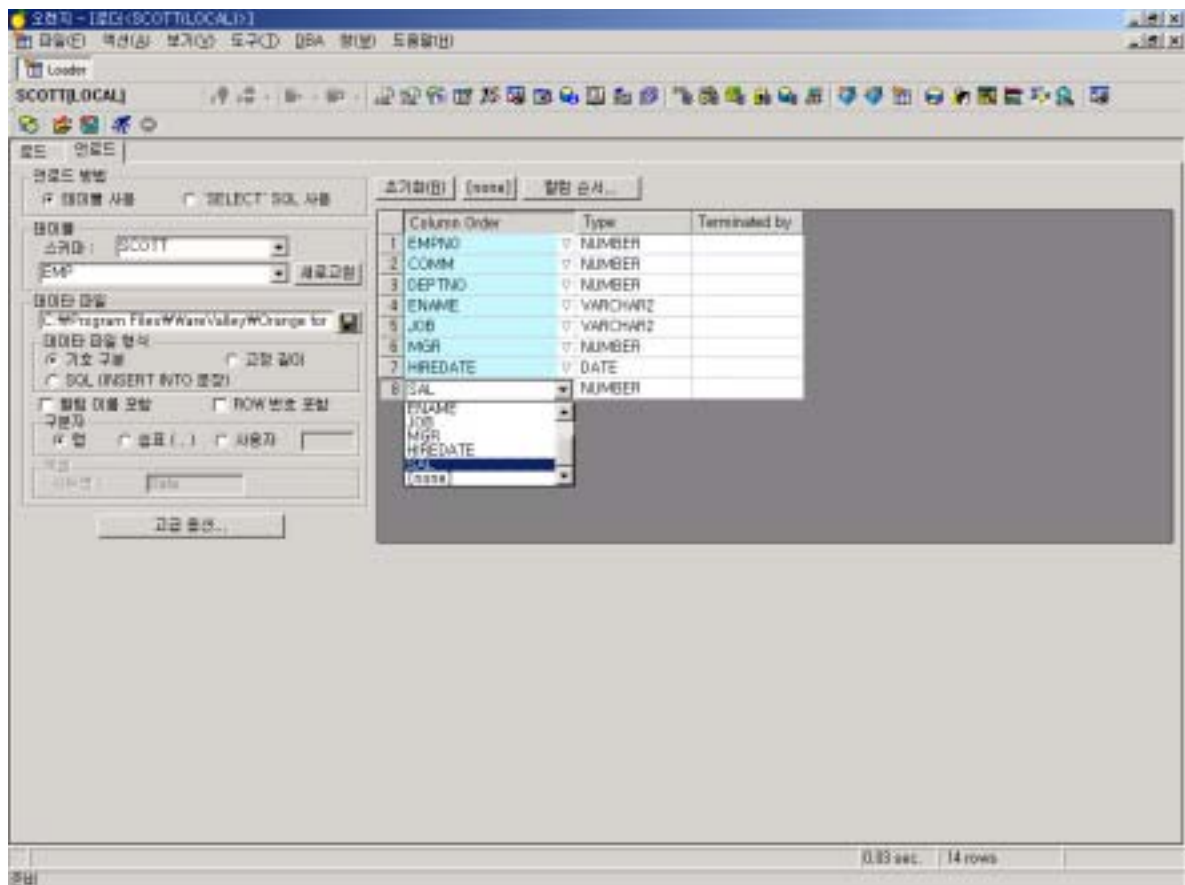

- Fixed Width
 가 . [29.9 – Unload Fixed Width] “Use”
 . No

[29.9 – Unload Fixed Width]

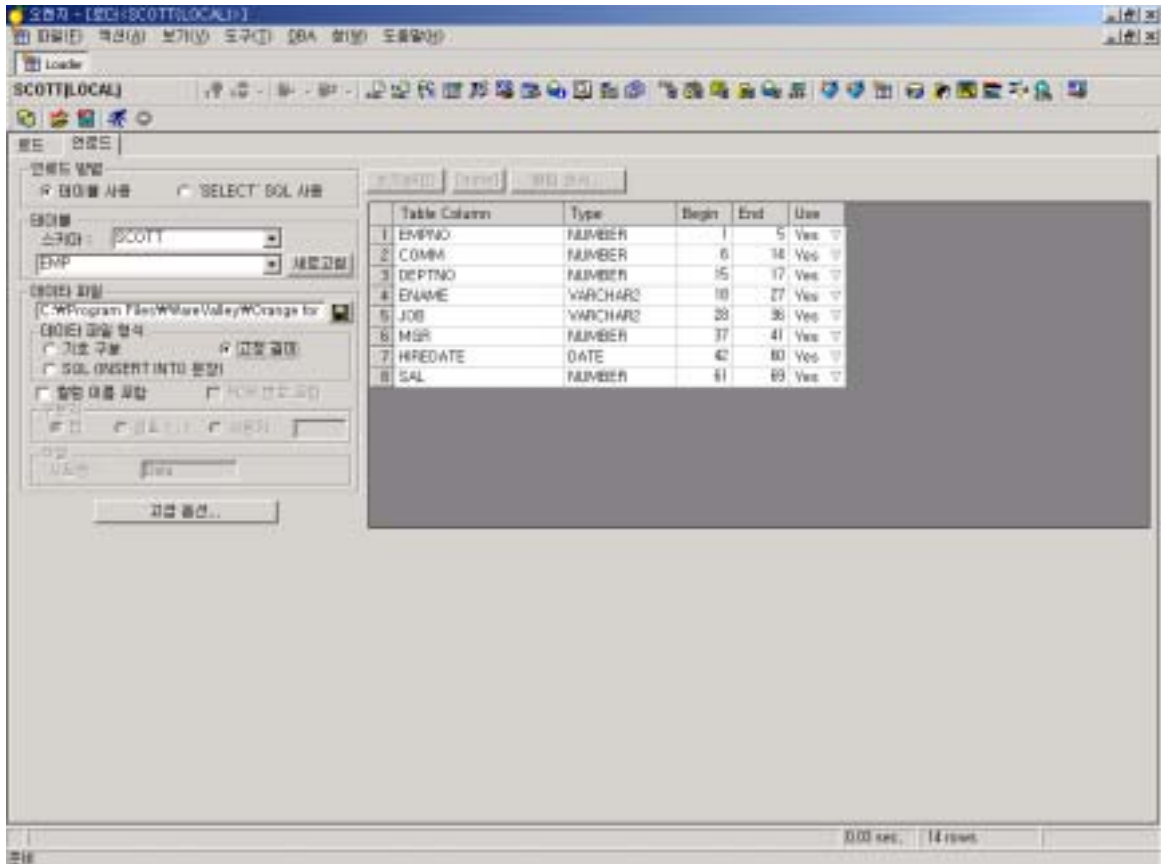

29.4

Loader Load/Unload ODBC 가 ODBC
 Load/Unload Load/Unload
 Load/Unload

30. Describe DB Objects

Describe DB Objects (Cluster, DB Link, Dimension, Directory, Function, Index, Index Type, Java, Library, MView, Operator, Package, Procedure, Profile, Role, Sequence, Synonym, Table, Trigger, View)
Script

30.1 Describe DB Objects

- ✓ Object Script
- ✓
- ✓ Schema, Tablespace
- ✓ Object Filter
- ✓ Object

30.2 Describe DB Objects

30.2.1 Describe DB Objects

[DBA] → [DB] Describe DB Objects

30.2.2 Describe DB Objects

[] Script

- [] Script

!

- Script [DDL Filename]

- “

”

- “

”

- User User “

”, “

”가

- “ ”
 - [] , []
 - “ ” ...”
 - “ABC” “ABC%” , “ABC”
 - “%ABC” “ABC”
 - “%ABC%”
- [30.1 -]

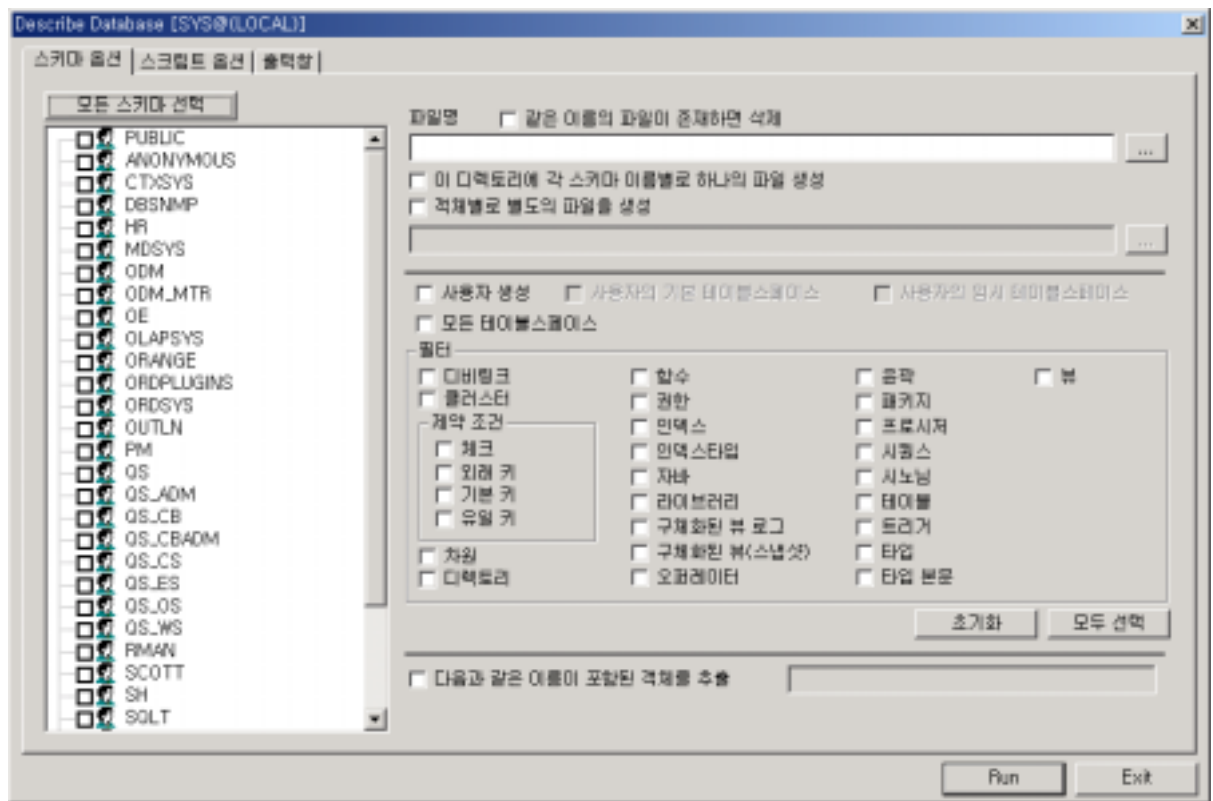

■ []

■

“ ”

■

“ ”

■

“

”

■

“

”

[**30.2 – Script Options**]

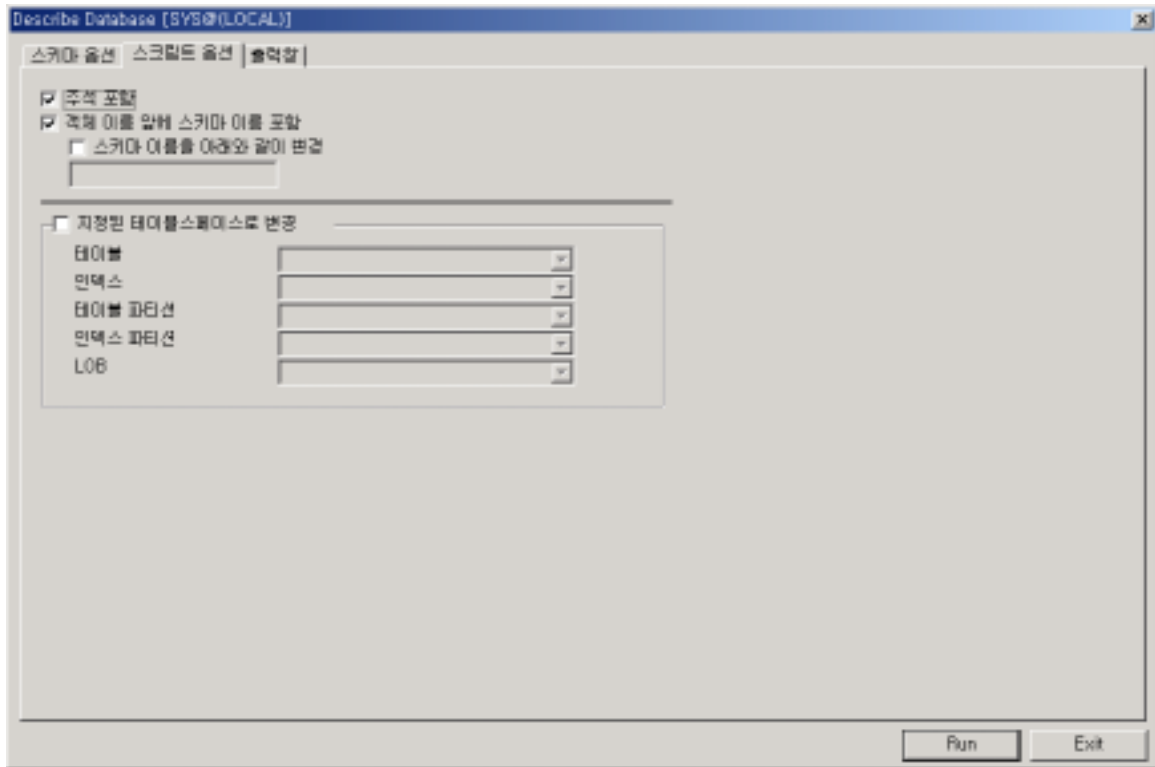

■ []

■ [Run]

[30.3 –]

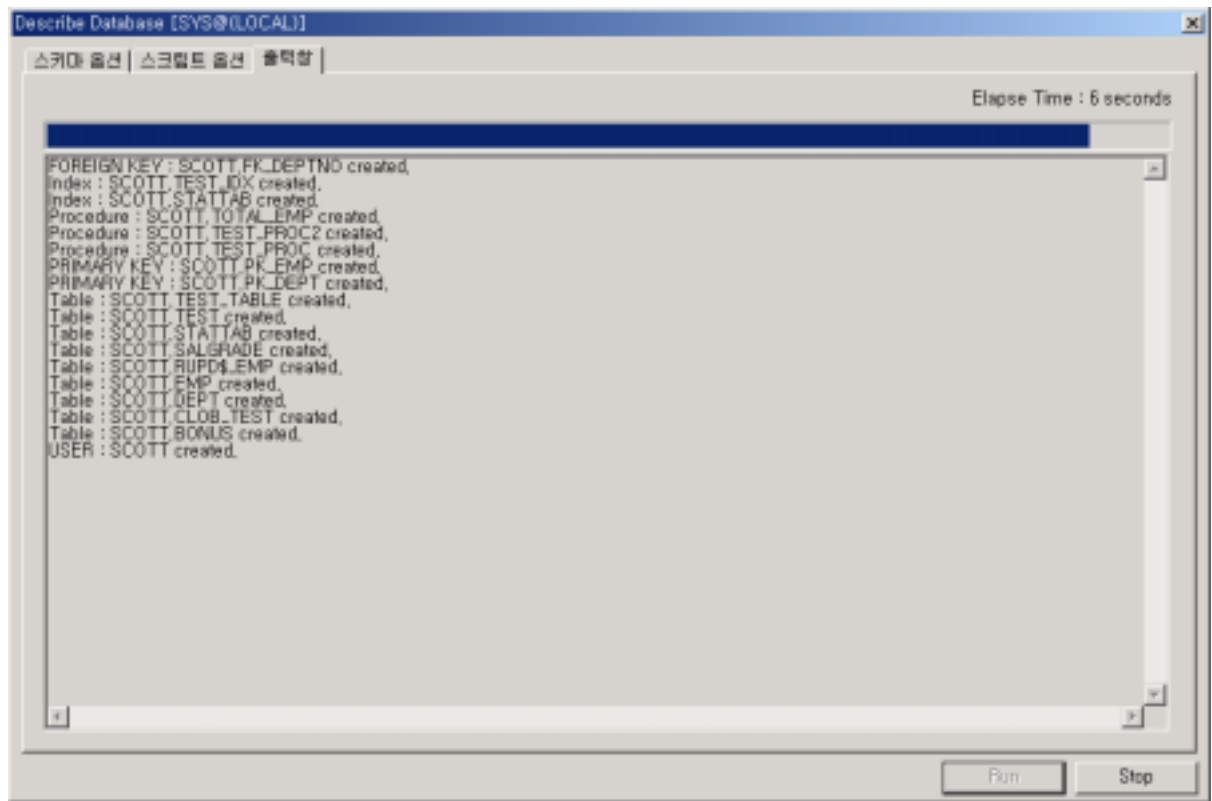

31. Log Miner Tool

Oracle Database
 Oracle . Oracle Log Miner
 . Log Miner Tool Log Miner
 Log Miner Tool Log Miner SQL Tool Data
 Dictionary Tool Log Miner (v\$logmnr_contents, v\$logmnr_logs)
 Log Miner Tool Oracle 8i , DBMS_LOGMNR, DBMS_LOGMNR_D
 . Oracle 8i init.ora UTL_FILE_DIR
 . Log Miner v\$logmnr_contents,
 v\$logmnr_logs

31.1 Log Miner Tool

- ✓ DBMS_LOGMNR_D
 - Dictionary Build
- ✓ DBMS_LOGMNR
 - Log Mining Log 가/
 - Log Mining /
 -
- ✓ SQL(Redo, Undo SQL)

31.2 Log Miner Tool

-  Log Mining
-  Log Mining
- 
- 

31.3 Log Miner Tool

[DBA] → []

[31.1 – Log Miner Tool]

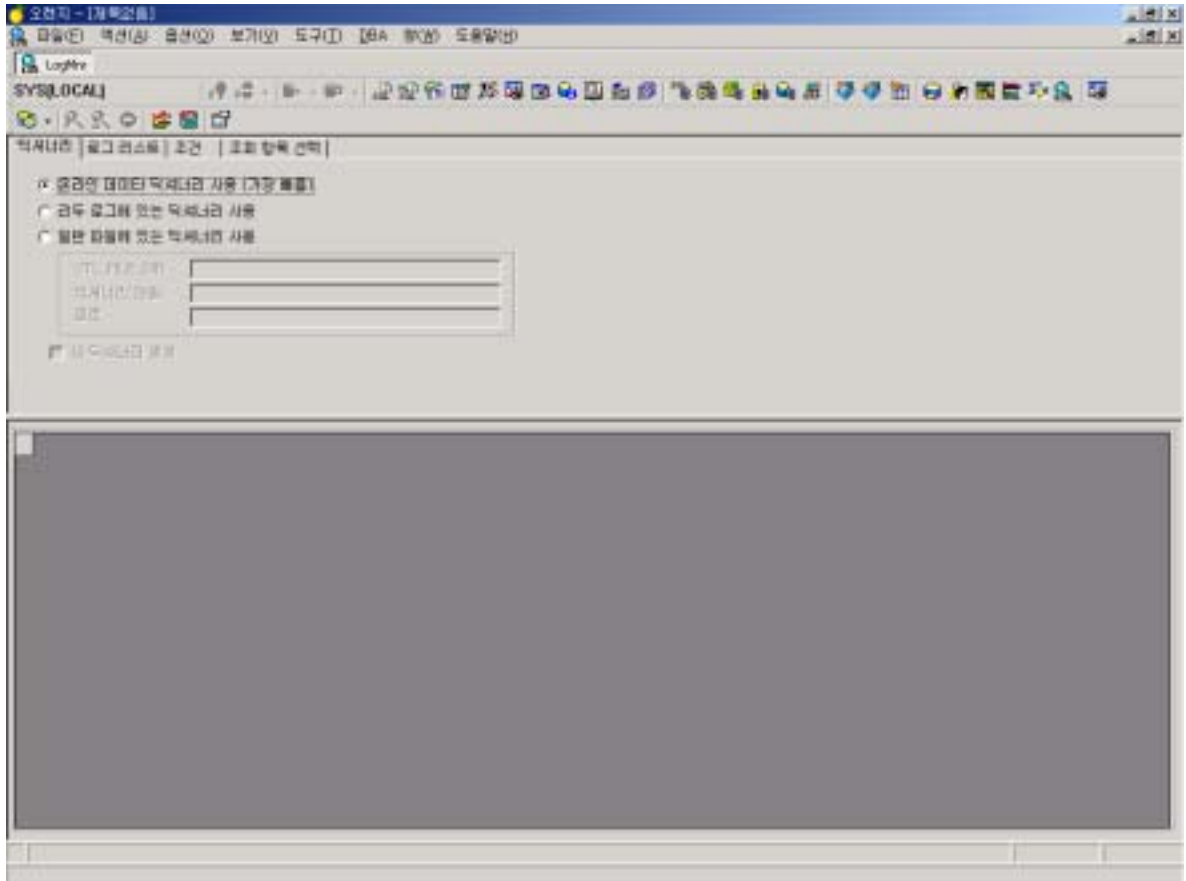

31.4 Log Miner

31.4.1 [Dictionary]

가 .

[]

- (가) :

가 . Oracle 9i

- :

[]

- :

init.ora

UTL_FILE_DIR

- :

”

” “

“

”

DBMS_LOGMNR_D.BUILD

DDL

[31.2 –]

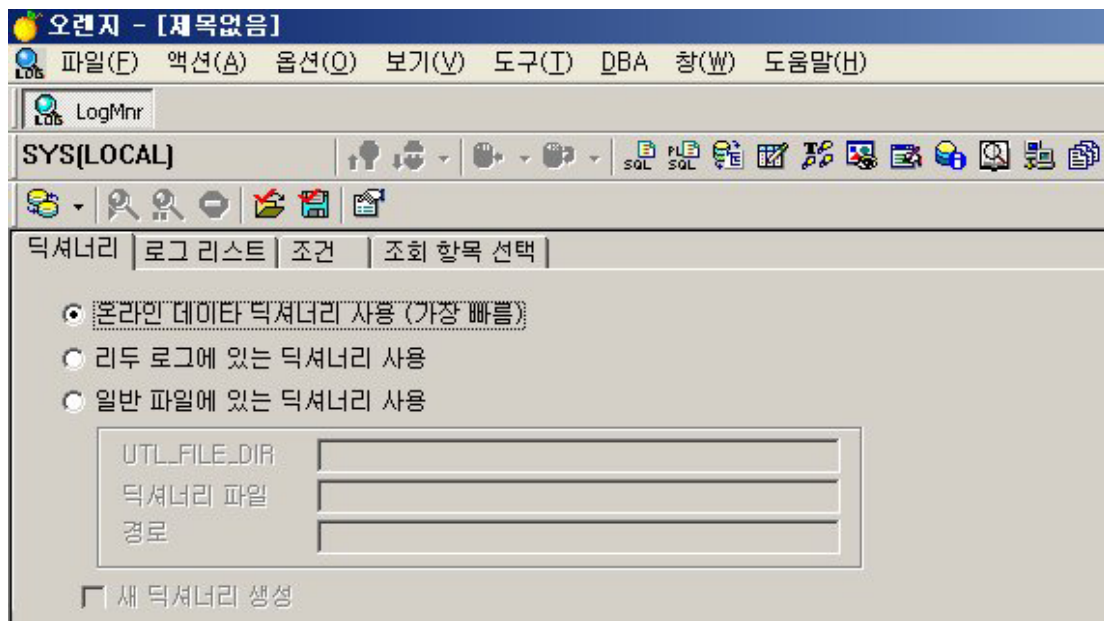

31.4.2 [Log Lists]

Log Mining

Log Mining

. Log

Mining

[FTP]

[31.3 –]

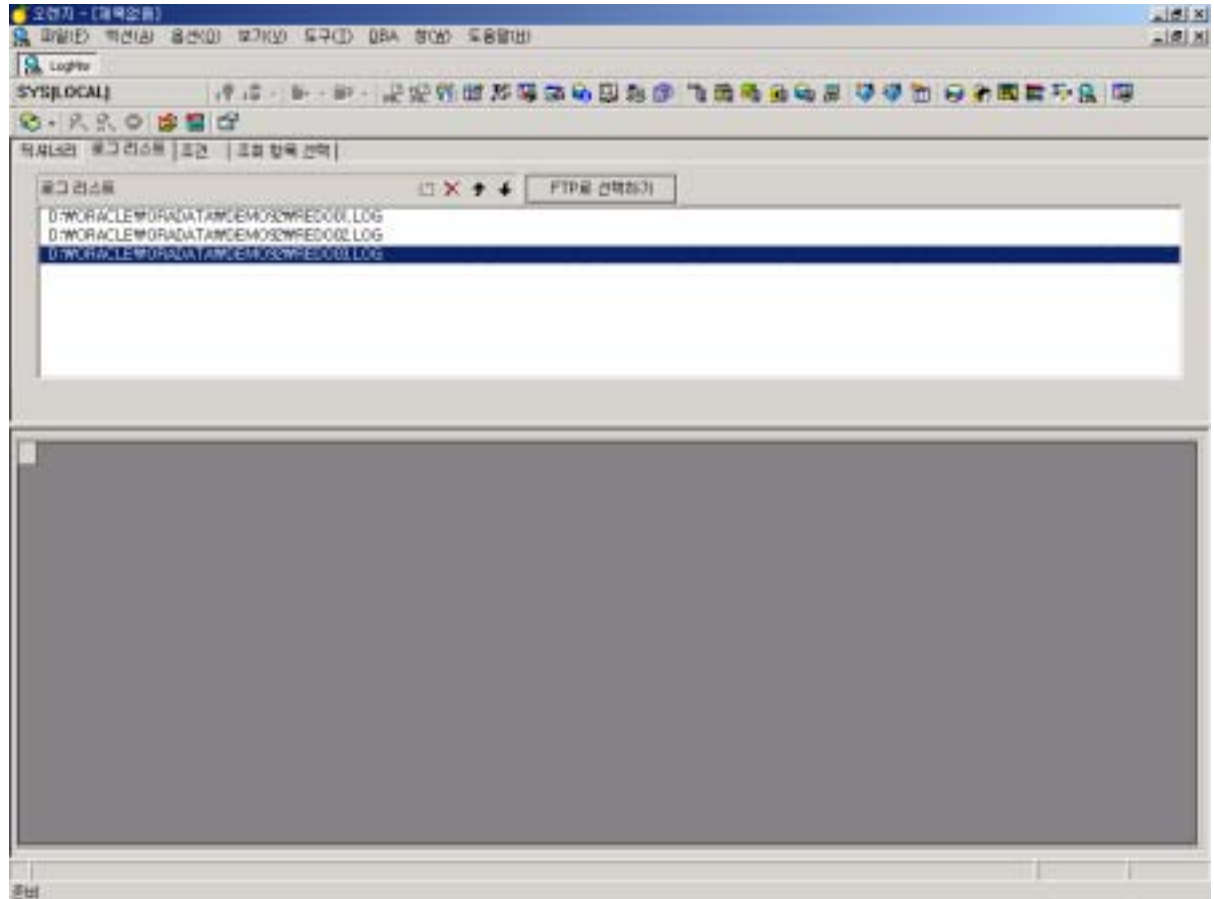

■ 가 : [New]

■ 가 : [FTP]

FTP

31.4.3 [Condition]

```

Log Mining              SCN
[                        ]
                        SCN
                        . [
                        ]
                        SCN
                        . V$logmnr_contents
                        SQL
SQL_REDO, SQL_UNDO     Log Miner
SQL_REDO               SQL      SQL_UNDO
Commit                 SQL_UNDO
    
```

[31.4 –]

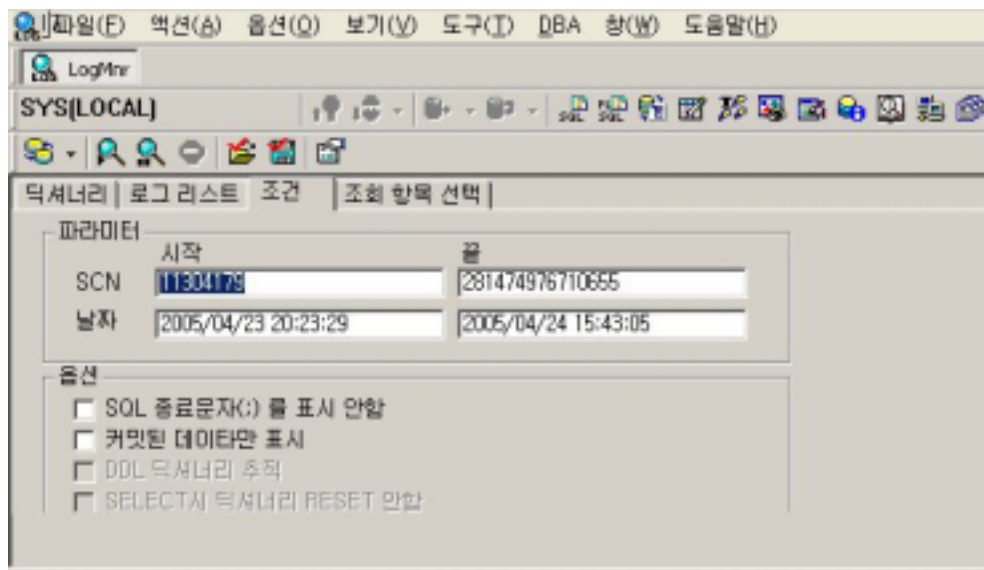

- Parameters Mining
- SQL (:): v\$logmnr_contents SQL_REDO, SQL_UNDO ;
- : Commit Commit
- DDL : Build DDL SQL_REDO, SQL_UNDO (가)
- Select : v\$logmnr_contents 가
- No ROWID in Reconstructed SQL Statement : SQL_REDO, SQL_UNDO ROWID SQL_REDO, SQL_UNDO Oracle 10g 가
- Print Pretty SQL : SQL_REDO, SQL_UNDO SQL

- Oracle 10g 가 .
- Continue Mining : Log Mining 가 .
- Log Miner 가 Oracle 10g 가 .

31.4.4 [Columns]

v\$logmnr_contents

[31.5 -]

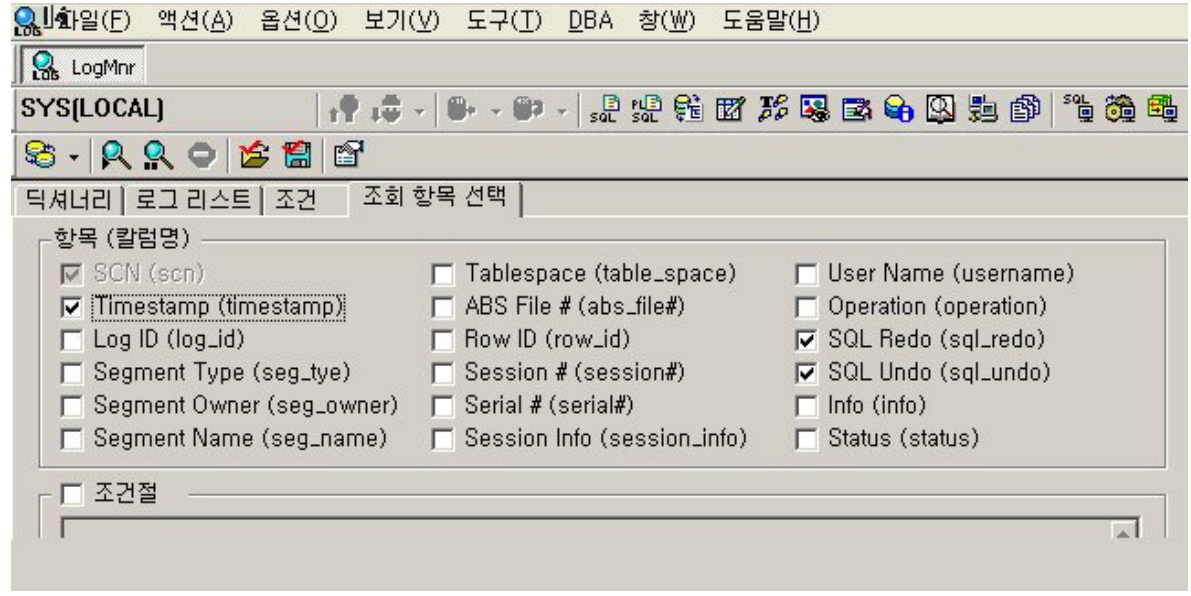

- () : SCN, Timestamp, SQL Redo, SQL Undo
- : (where)

31.5 Log Mining Session

31.5.1 Log Mining Session

Log Miner

[31.4 Log Miner

]

Start LogMnr Session

Log Mining

31.6 – Log Mining

]

. Log Miner 가

[

[31.6 – Log Mining]

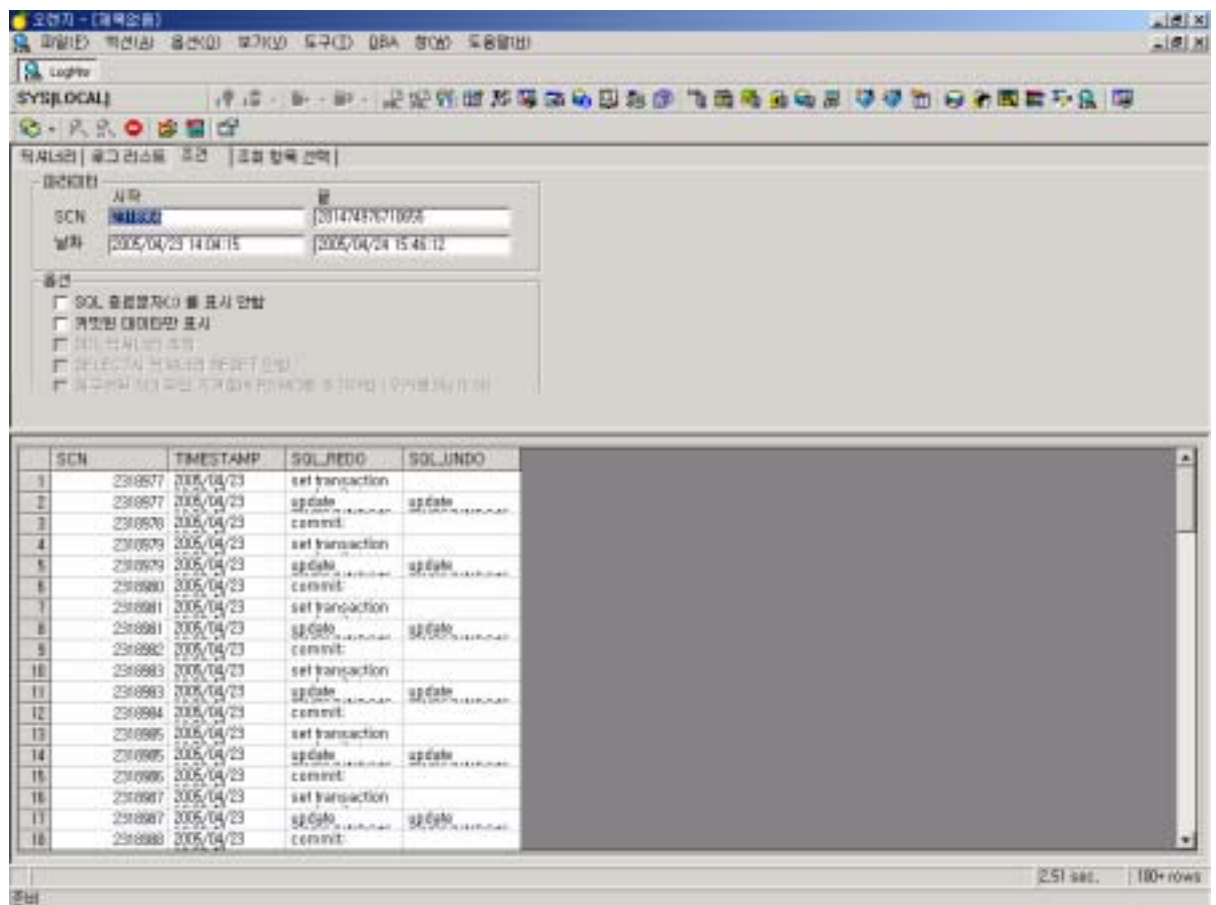

31.5.2

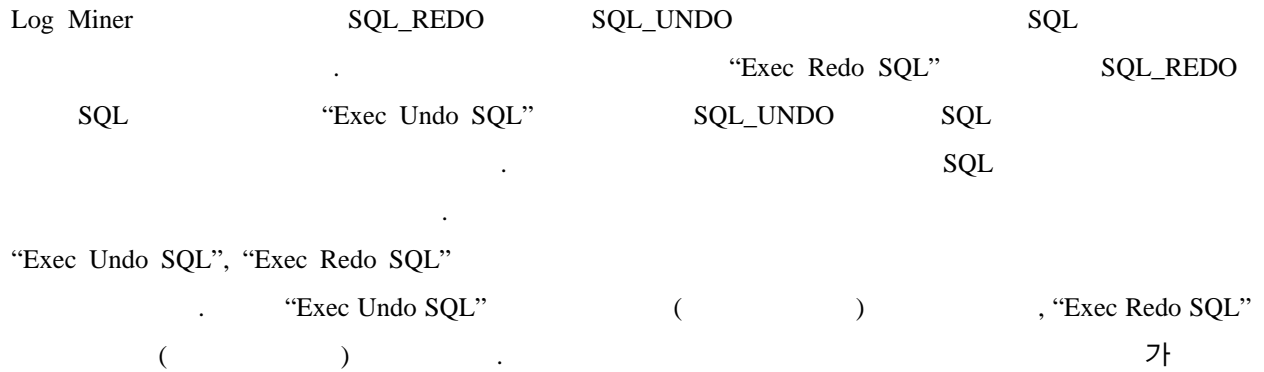

[31.7 – Log Mining]

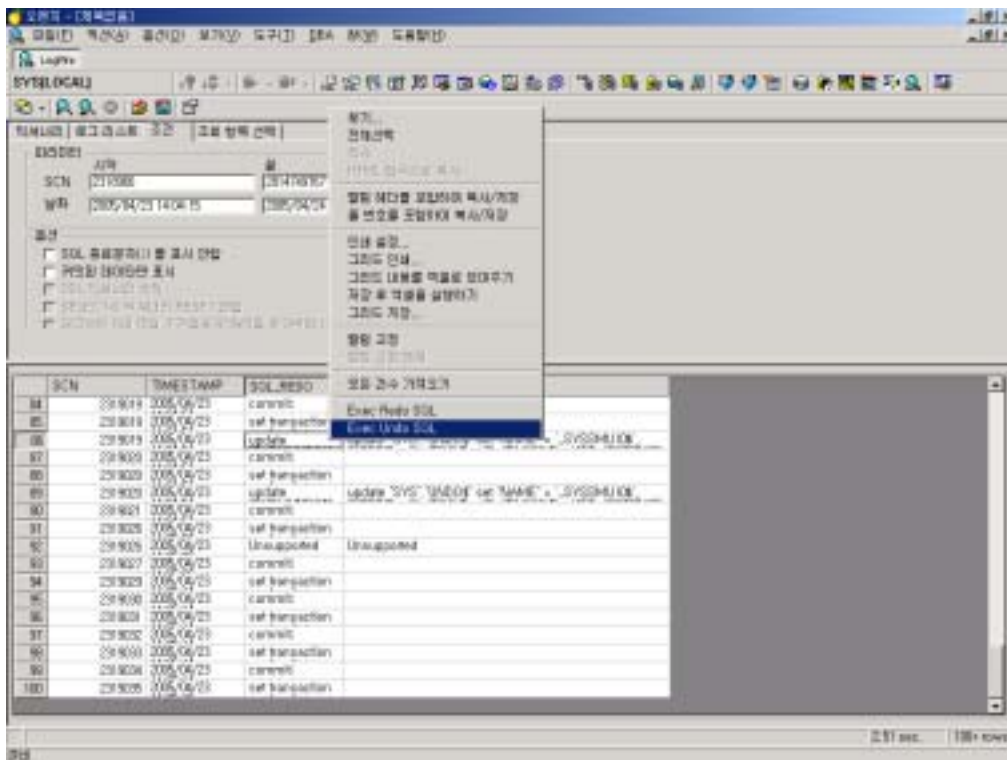

31.5.3 Log Mining Session

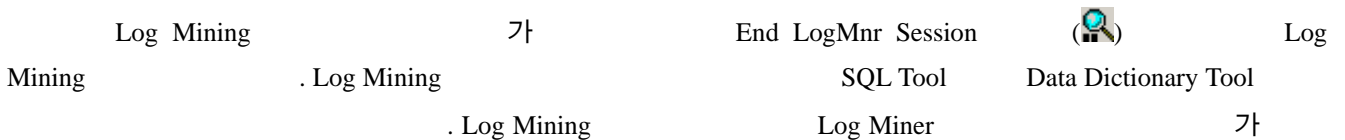

31.6 Log Miner

“ ” , 1000 가 가 100
가 10 , 100 가 가
10 .

[31.8 – Log Miner]

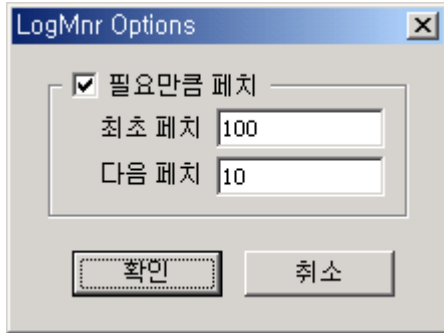

32. Data Dictionary Tool

Data Dictionary Tool

가

가

가

SQL

32.1 Data Dictionary Tool

- ✓ V\$
- ✓ DBA_*
- ✓
- ✓ Comment, Describe

32.2 Data Dictionary Tool

32.3 Data Dictionary Tool

32.3.1 Data Dictionary Tool

[] [] [] Data Dictionary Tool
[] Data Dictionary Tool
. Data Dictionary Tool DBA , Data
Dictionary Tool 가

32.3.2

Data Dictionary Tool

[V\$ View List]

[DBA List]

Comment

[32.1 – V\$ List]

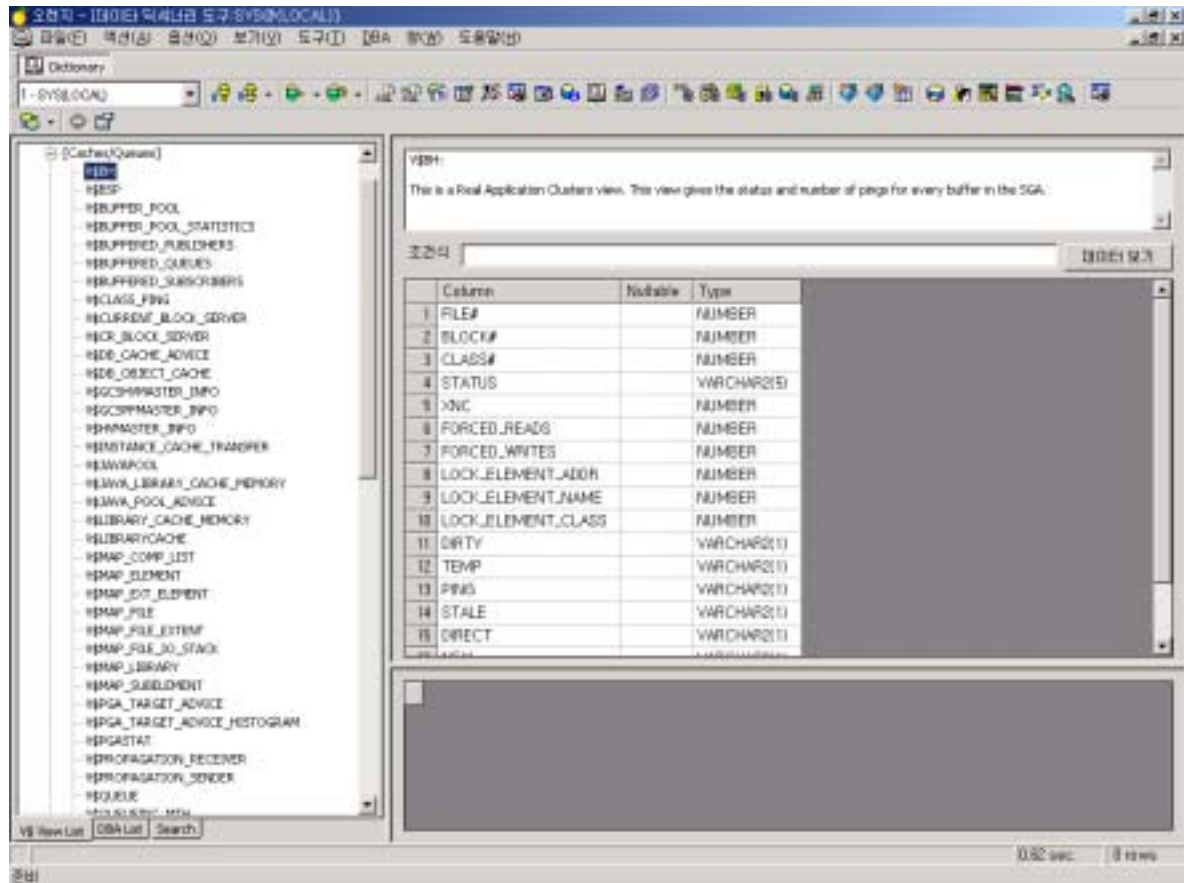

[32.2 – DBA List]

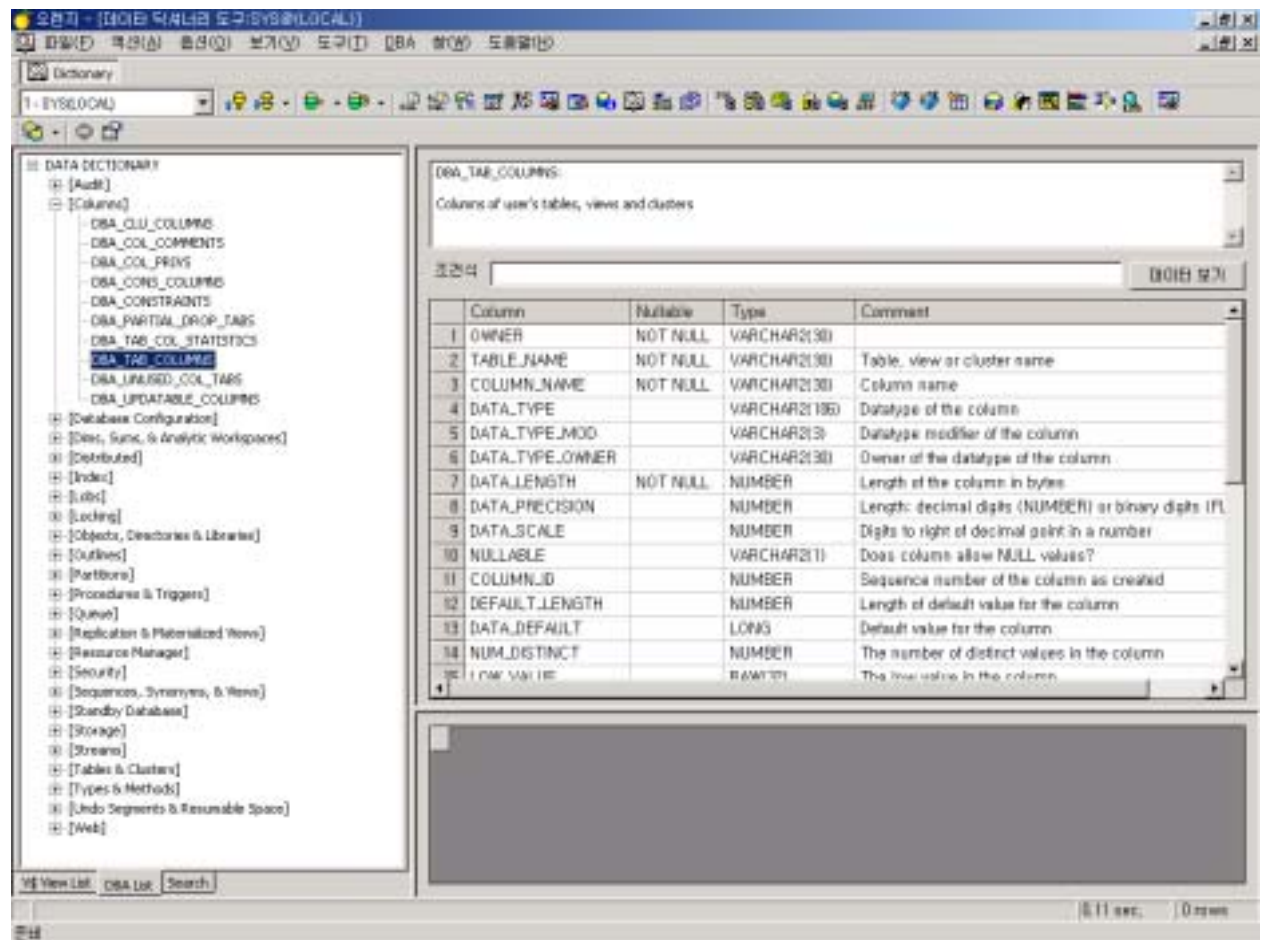

[32.1 – V\$ List], [32.2 – DBA List] [Get Data]

2

Ctrl + Down Arrow

Comment/Columns

Ctrl + Up Arrow

Ctrl + Left Arrow

Comment/Columns

[32.3 –]

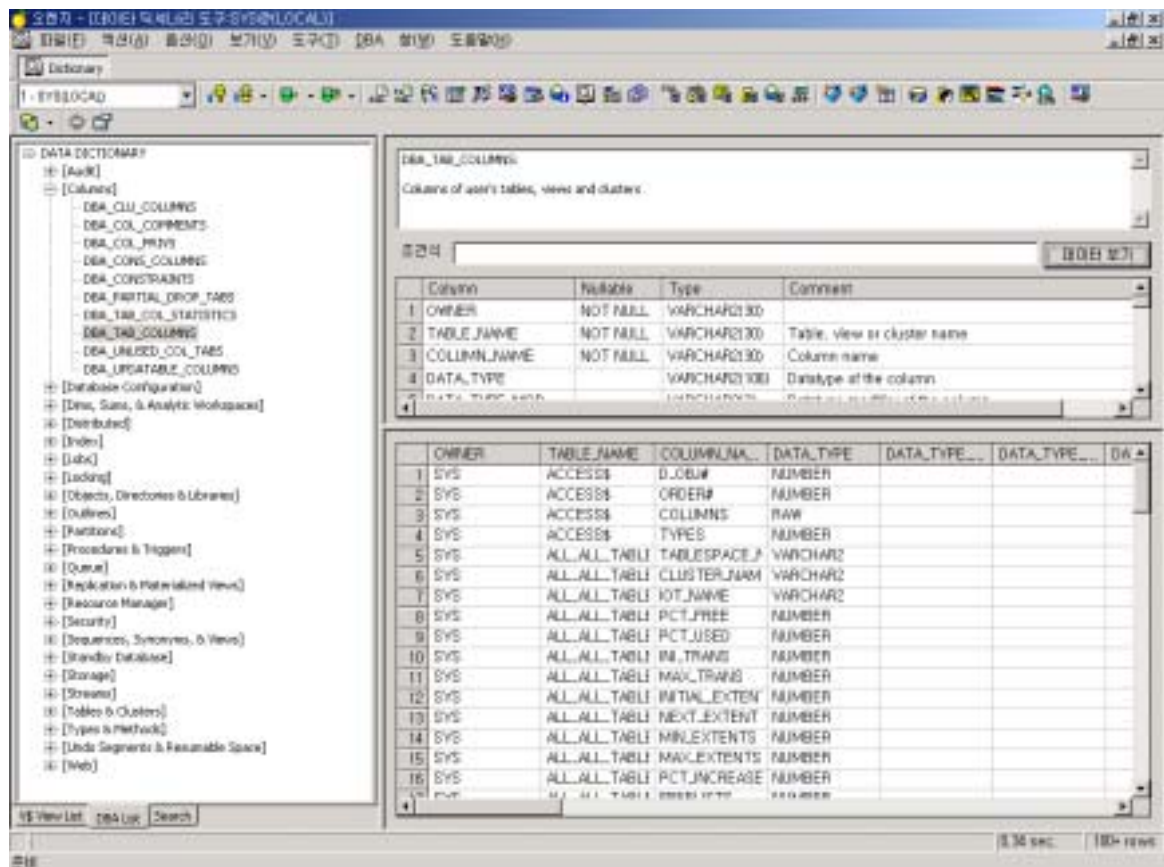

Cancel(⊘)

32.3.3 Search

Data Dictionary Tool [V\$ View List], [DBA List]

가

[V\$ View List], [DBA List]

[Search]

가 . [Search]

가

. [Search]

Edit Box

(3

)

Comment

Describe

[Get Data]

가 가

[32.4 – Search]

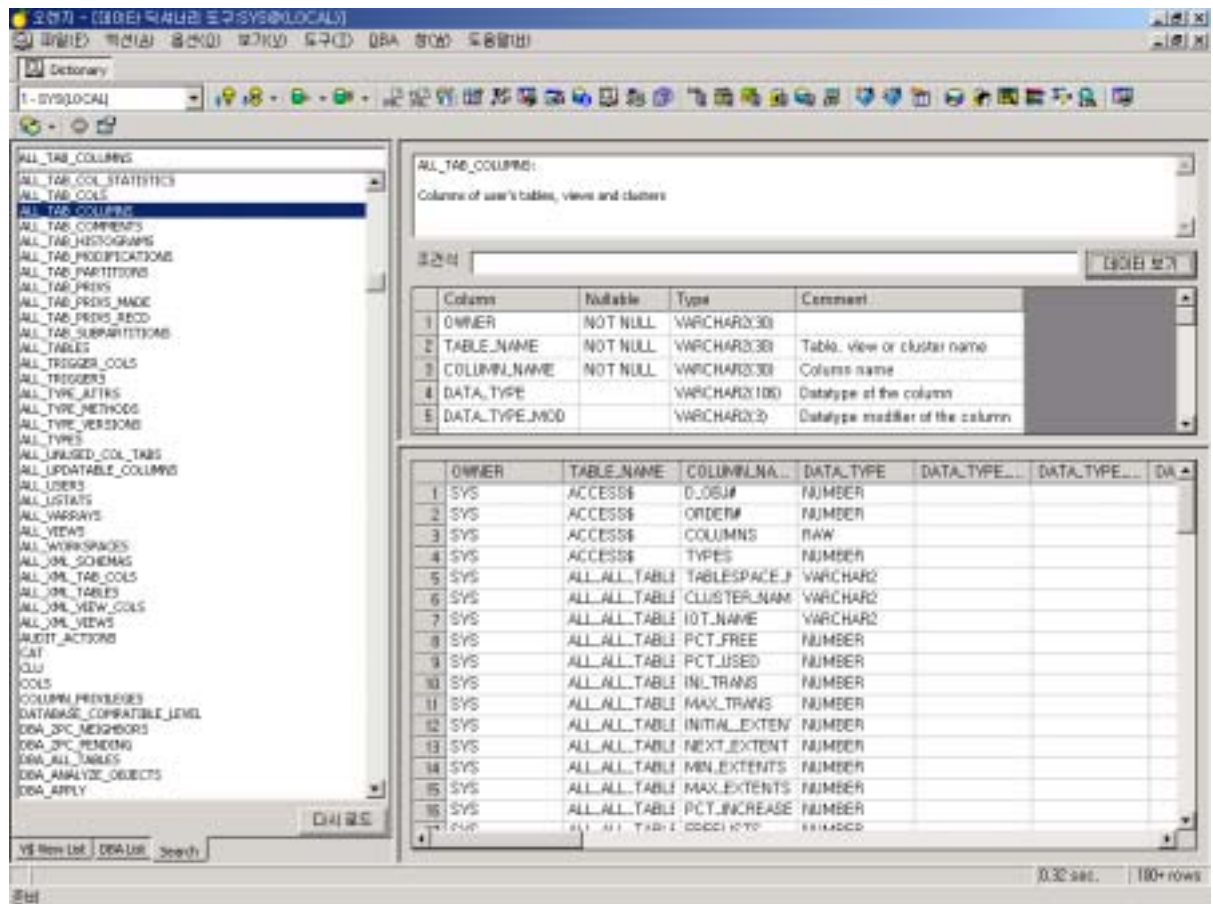

32.3.4 Options

Log Miner

A. (Editor)

SQL Tool, PL/SQL Tool, Plan Tool

SQL

가

A.1 Editor

- ✓ Undo/Redo
- ✓ Visual Basic, C/C++, Power Builder Programming Language Code
- ✓ Find/Replace
- ✓ Block Shifting Block
- ✓ Auto Complete
- ✓ Book Mark

A.2 Editor

A.2.1 Undo / Redo

- Undo** [Edit] → [Undo]
Ctrl+Z
- Redo** [Edit] → [Redo]
Ctrl+Y

A.2.2 Copy & Paste

- Clear Content** [Edit] → [Clear Content]
- Cut** [Edit] → [Cut]
Clip Board
Ctrl+X
- Copy** [Edit] → [Copy]
Clip Board
Ctrl+C
- Paste** [Edit] → [Paste]
Clip Board
Ctrl+V
- Delete** [Edit] → [Delete] Del
- Select All** [Edit] → [Select All]
Ctrl+A

Copy as SQL Copy Visual Basic, C/C++, Power Builder
Programming Code Paste [Edit] → [Copy as Programming Language Code] →
Language Code (Each Language) SQL SQL
 Programming Language Code Copy ,
 Programming Language Code Copy .
 Programming Tool Ctrl+V Paste .
Paste from Visual Basic, C/C++, Power Builder Programming Tool SQL
Programming Copy Paste Programming Tool
Language Code Ctrl+C Copy , [Edit] → [Paste from
 Programming Language Code] → (Each Language) Paste .

A.2.3 Find / Replace

Find [Edit] → [Find]
 Ctrl+F

[A.1 - Find]

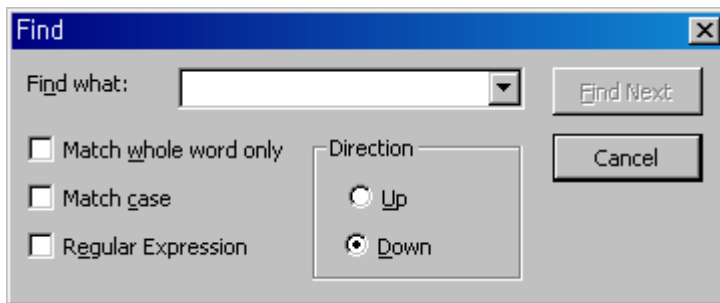

- Find what :
- Match whole world only : 가
- Match case :
- Regular Expression :
- Up : cursor 가
- Down : cursor 가

Find Next 가 가
 [Edit] → [Find Next] F3

Find Previous 가 가
 [Edit] → [Find Previous] Shift+F3

Find

Incremental [Edit] → [Find Incremental Next]

Backward [Edit]
Delete Word → [Delete] → [Backward Delete Word] Ctrl+Backspace

A.2.5 Move

Go to line [Edit] → [Move] → [Go to line]
 Ctrl+G Go to line Line Number
 [OK] 가

[A.3 - Go to line]

Go to last change [Edit] → [Move] → [Go to last change] Ctrl+Shift+G

Line Down [Edit] → [Move] → [Line Down] Down

Scroll Down Editor [Edit] → [Move] → [Scroll Down]
 Ctrl+Down

Line Up [Edit] → [Move] → [Line Up] Up

Scroll Up Editor [Edit] → [Move] → [Scroll Up]
 Ctrl+Up

Left [Edit] → [Move] → [Left] Left

Word Left [Edit] → [Move] → [Word Left]
 Ctrl+Left

Right [Edit] → [Move] → [Right] Right

Word Right [Edit] → [Move] → [Word Right]
 Ctrl+Right

Page Up [Edit] → [Move] → [Page Up] Page
 Up

Page Down			[Edit] → [Move] → [Page Down]
	Page Down		
Line Head			[Edit] → [Move] → [Line
	Head]	Home	
Editor Head	Editor		[Edit] → [Move] → [Editor
	Head]	Ctrl+Home	
Line End			[Edit] → [Move] → [Line
	End]	End	
Editor End			[Edit] → [Move] → [Editor
	End]	Ctrl+End	

A.2.6 Shift

Increase Indent		4	[Edit] →
	[Shift] -> [Indent]	Tab	
Decrease Indent		4	[Edit] → [Shift]
	→ [Decrease Indent]	Shift+Tab	

A.2.7 Change Case

Lower Case			[Edit] → [Change Case] →
	[Lower Case]	Ctrl+U	
Upper Case			[Edit] → [Change Case] →
	[Upper Case]	Ctrl+Shift+U	
Capitalize			[Edit] → [Change Case] → [Capitalize]
Sentencize			[Edit] → [Change Case] → [Sentencize]
Invert Case			[Edit] → [Change Case] → [Invert Case]

A.2.8 Auto Complete

Auto Complete		가	[Edit] → [Auto Complete]
	Ctrl+Space		

A.2.9 Match Bracket

Match Bracket	가	가	[Edit] → [Match Bracket]	Ctrl+[Ctrl+]
	.			가	.
Match Select Bracket	가	가	[Edit] → [Match Select Bracket]		
			Ctrl+Shift+[Ctrl+Shift+]	
	가	.			

A.2.10 Book Mark

Book Marks				Book Mark	
			[Edit] → [Book Marks] → [Book Mark 0~9]	Ctrl+0~9	Book Mark 가
	.		Book Mark	[Edit] → [Book Marks] → [Clear All Bookmarks]	
Goto Bookmark	Book Mark		[Edit] → [Goto Bookmark]		
	Alt+0~9	.			
Toggle Bookmark		Book Mark	[Edit] → [More Bookmarks] → [Toggle Bookmark]	Ctrl+F2	.
Next Bookmark		Book Mark	[More Bookmarks] → [Next Bookmark]	F2	[Edit] → 가
		Book Mark			
Previous Bookmark		Book Mark	[More Bookmarks] → [Previous Bookmark]	Shift+F2	[Edit] → 가
		Book Mark			
Clear All Bookmarks		Book Mark	[Edit] → [More Bookmarks] → [Clear All Bookmarks]	Ctrl+Shift+F2	.
		Book Mark	[Edit] → [Book Marks] → [Clear All Bookmarks]		

B. Row Viewer/Editor

Row Viewer SQL Tool Plan Tool 가
가 . Row
Editor Table Editor . Row Editor
Row Viewer

B.1 Row Viewer/Editor

- ✓ SQL Tool, Plan Tool
- ✓ Table Editor
- ✓ ASCII, Binary, Octal, Decimal, Hexadecimal 가

B.2 Row Viewer/Editor

- ✓ SQL Tool Plan Tool Grid
[Row Viewer] Row Viewer
[B.1 - Row Viewer]

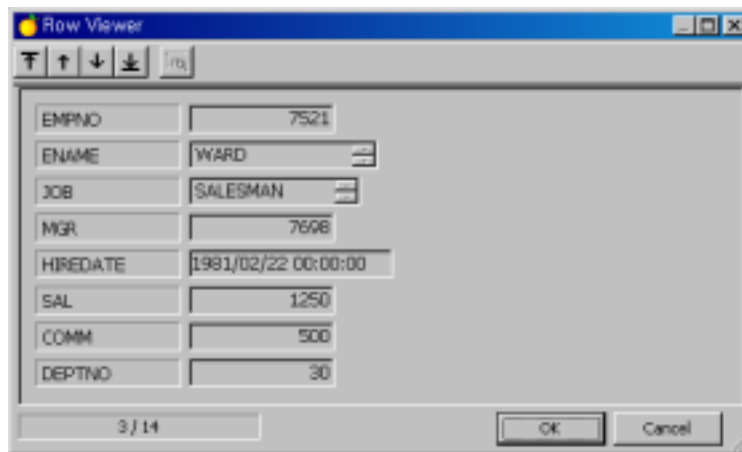

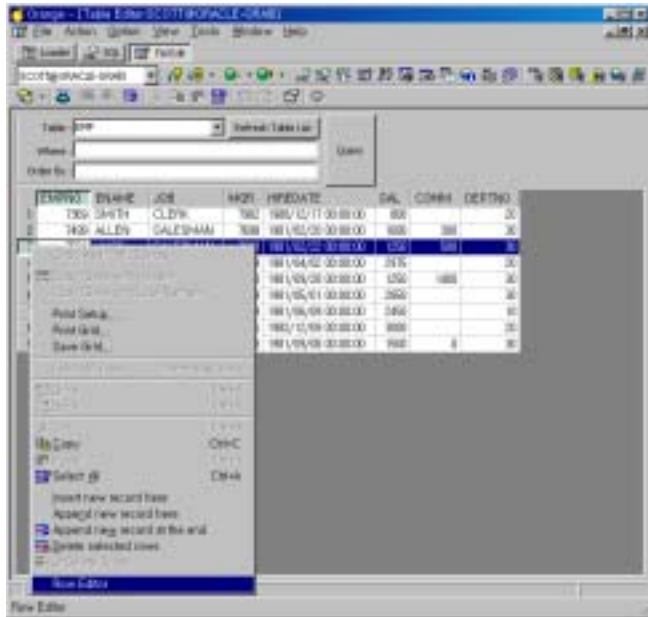

- ✓ Table Editor [Row Editor]
Row Editor

[B.2 – Row Editor]

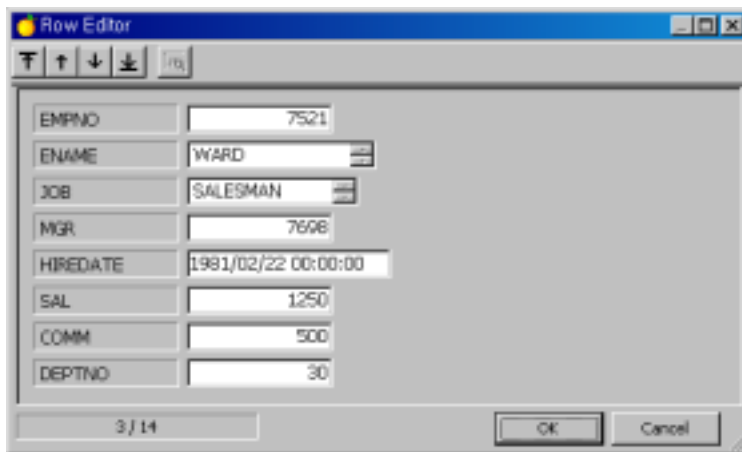

[B.3 – Row Editor]

- ✓ Row Editor [OK] Table Editor Undo
- 가 (Table Editor
- ✓ ↑ , ↑ , ↓ , ↓ 가
- ✓ [Show value] 
- ASCII, Binary, Octal, Decimal, Hexadecimal

[**B.4 - Hexadecimal**]

